EXPERIENCE A HALLOWE'EN 'SPOOKTACULAR'
TONIGHT AT 9:05 C-FAX 1070

Victoria Times

MAVERICK VALUE
PETER POLLEN FORD

92nd YEAR, No. 121 ★★ VICTORIA, B.C., FRIDAY, OCT. 31, 1975 15 CENTS DAILY, 30 CENTS SATURDAY

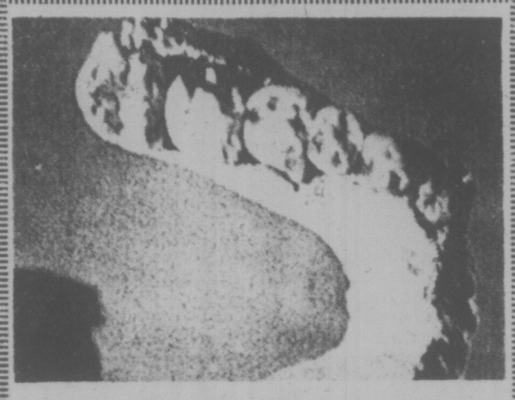

HUMAN REMAINS 3.5M YEARS OLD

WASHINGTON (WP) — The oldest firmly-dated remains of early humans — the jawbones and teeth of eight adults and three children who lived from 3,350,000 to 3,750,000 years ago — have been discovered in East Africa.

Pushing established human ancestry back almost a million years, the discoveries were made by Dr. Mary Leakey, widow of the great seeker of early hominids, Dr. Louis Leakey.

She and associates made the first of the new finds last Dec. 26 just 25 miles south of the famed Olduvai Gorge where her late husband made a series of discoveries that shattered the old view that human-like creatures were only recent arrivals.

The dating of the ancient jawbones and teeth was completed only last month at the University of California at Berkeley, she told a news conference at the National Geographic Society Thursday.

Don't-Work Sleep Aids Face Ban

VANCOUVER (CP) — Patent medicine sleeping pills that do not meet their claims are likely to be banned in Canada next year, the executive director of the British Columbia Pharmaceutical Association said Thursday.

LeRoy Fevang made the assessment after returning from a recent Ottawa meeting between pharmacists and the health protection branch of the federal health department about tougher regulations for patent medicines.

In Washington Wednesday, two doctors testified before the Senate small business committee that a number of well-known sleeping aids are ineffective and can have harmful side effects if taken in excess.

Fevang said manufacturers of patent medicines will have to meet higher quality and effectiveness standards for their products by July 1, 1976.

The pharmacist said a number of non-prescription sleeping pills seem to act more from suggestion of their labels than anything else.

Dailly Holds 15% Line On B.C. College Budgets

Education Minister Eileen Dailly will recommend to treasury board that the budgets of all B.C. community colleges be limited to a 15 per cent increase next year, she said today.

"It's absolutely necessary to do this," she said, adding she was astonished to find that after asking for restraints some colleges had submitted budget requests as high as 115 per cent over last year's figure.

The minister said some colleges may get more and some less but that the total amount of money available for community colleges next year will be 15 per cent more than this year.

She said the guidelines will also apply to the B.C. Institute of Technology.

She presented her proposal to representatives of the college councils, faculties and administrators and BCIT personnel at a meeting in Victoria this morning.

Dailly told the group that overall funds expended by the colleges have more than doubled in the past three years, but that now was the time for more moderate growth and development.

The guidelines include the following:

—Salaries of faculty members and staff to be limited to the federal guidelines;

—Provincial guidelines for senior civil servants should be applied to senior personnel in the colleges, meaning no salary increase;

A moratorium on all sabbatical leaves as well as extended education leave for faculty and administrators;

—Student contact hours and faculty workloads to remain the same;

—All travel budgets frozen for the current year at the same level as last;

—Requests for new equipment to be kept at an absolute minimum.

"We're all in this together," she told the educators. "It is now a time for economic restraint."

Dailly warned that those colleges which do not adhere to guidelines will not have their budgets considered by the government.

She re-emphasized her view that colleges should have a good deal of local autonomy.

"As I have said many times before with this local autonomy must come local responsibility."

She said she would be loathe to bring a community college system under centralized control as has been done in other provinces.

HALLOWE'EN PRANK by architecture students at Ottawa's Carleton University has citizens looking bug-eyed at 15-foot statue of a window-washer contemplating the Bank of Canada's new mirrored building. Beside the statue from the Man and His World exhibition is an over-sized can of Windex.

Architect's Fee Heading For $37M

Times News Services

MONTREAL — French architect Roger Taillibert stands to pocket between $28 million and $37 million for his design and supervision of the Olympic Games project, the Montreal Citizens' Movement (MCM) said Thursday.

Councillor Nick Auf Der Maur of the city's opposition party said the architect signed a contract last month awarding him close to five per cent of the project's total cost.

However, Mayor Jean Drapeau denied a contract had been signed, and a spokesman for the city's executive committee said the document was only one of many drafted in negotiations with Taillibert.

Auf Der Maur said the architect's fee was 4.49 per cent of the costs, a figure the MCM says is roughly two and one half per cent more than normal for major projects.

Under the contract, Taillibert would become the highest paid architect in North American history, Auf Der Maur said.

Meanwhile, in Ottawa, Prime Minister Pierre Trudeau has rejected Opposition demands that Ottawa investigate the soaring costs of staging the Montreal Olympic Games.

Trudeau told the Commons that to do so would commit the federal governnment to help cover the expected deficit of the Games.

He repeated his stand that Ottawa would not pay for the Olympic deficit although it was participating in many ways which involved tax dollars.

However, he told Otto Jelinek (PC-High Park-Humber Valley) he was sure there were many Canadians who would support a greater federal involvement.

INDEX

Classified 386-2121
News 382-3131

	Page
Births, Deaths	11
Classified	41-52
Comics	10
Entertainment	36-38
Family	34, 35
Finance	10, 11
Gardening	12
Sports	16-21
TV, Radio	42

WORDPLAY

Send your own WORDPLAY, care of this newspaper.

WEATHER

Tonight, Saturday: Overcast, Rain

Ottawa Backs Down On Disputed Curbs

Times News Services

OTTAWA — The government Thursday backed down on some bitterly - disputed measures in its selected wage and price contorls program to give a better break to low-income earners and those depending on investment income.

The key change outlined by Finance Minister Donald Macdonald to the Commons finance committee was one which will allow anyone to increase his hourly pay to $3.50 without being affected by the guides.

For example, an employee working 2,000 hours a year at $1.75 an hour can double his income by negotiating a raise to $3.50 hourly and not be subject to the basic 10 per cent ceiling imposed on wage increases under the federal plan.

The change was made to counter attacks from the provinces, organized labor, oppostion parties and some Liberal MPs that the original $600 mimimum was unfair to low-income workers.

Macdonald also said the government is amending the program so dividend reductions will not be required.

The guides originally said dividend payments during the first 12 months of the program could not exceed the rate paid in the last fiscal year.

Dividends now can continue to be paid at the quarterly rate that was in effect when the anti-inflaton program was announced Oct. 13.

A government bid to get legislation backing the program through committee and into Parliament in about three weeks ran into stiff opposision.

Some members of the committee accused the government of trying to ramrod the legislaton through the committee and insisted it must receive detailed study.

Macdonald, replying to questions, said the government wants the legislation passed to remove "the aura of uncertainty" that surrounds the federal program.

Procedural wrangling over a motion by government member Herb Gray to cut off committee hearings by Nov. 14 took up more than an hour.

NEWS BRIEFS

Carlos Takes Over

MADRID (UPI) — Prince Juan Carlos swiftly took over leadership of Spain from Generalissimo Francisco Franco today presiding over a cabinet meeting that confirmed him as acting chief of state.

Doctors say Franco has now developed peritonitis, an inflammation of the abdominal membrane, which can cause death quickly if not treated promptly with antibiotics.

Women's Day Off

VANCOUVER (CP) — A union representing 10 employees of the Vancouver Resources Board has negotiated a contract that provides, among other benefits, International Women's Day, March 8 as a designated holiday.

Rebels Seal Arsenal

LISBON (Reuter) — Rebellious troops have sealed off Lisbon's main arsenal in protest against plans to demobilize 18 per cent of Portugal's army today.

Heroin, Men Nabbed

VANCOUVER (CP) — Two men were in custody Thursday after a four-pound shipment of heroin worth an estimated street sale value of $3 million was seized in a customs search Wednesday at Vancouver Internatinal Airport. RCMP said the two, Michael Prokop, 33, and Joseph Stano, 29, both of Burnaby, have been charged with importation of a narcotic and possession of heroin for the purpose of trafficking.

Manila Shaken

MANILA, The Philippines (UPI) — A moderately strong eathquake today shook scattered areas of the Philippine Islands, including Manila. There were no immediate reports of damage or injuries.

Storm Stills Guns

BEIRUT (AP) — A thunderstorm silenced the guns of battling Christians and Moslems here today, and no significant clashes were reported after dawn. Both sides pulled back to consolidate positions—captured Thursday.

Baby-Sitter Charged

EDMONTON (CP) — An 18-year-old baby-sitter was charged today with abduction, one day after an eight-month-old child was taken from her home in northeast Edmonton. Police officers arrested Patsy Proteau at the downtown bus depot about 5:30 a.m. They said the girl, formerly of Prince George, was preparing to board a bus headed toward her former home with the baby.

CASINOS BOOMING IN RECESSION

CARSON CITY, Nev. (UPI) — Gamblers lost a record $1 billion in Nevada's casinos last fiscal year, showing that a weak economy doesn't deter the dice throwers, one-armed bandit pullers and card players.

The casinos' take was an increase of 13.5 per cent over the figure for the previous year, the State Gaming Control Board reported Thurday.

"The industry continues to demonstrate remarkable resilience to a generally soft economy," said Edward Bowers, executive secretary of the board.

From the casino winnings the state collected $82.5 million in taxes, a gain of 11 per cent.

Postal Talks Taking Turn for the Better

Times News Services

OTTAWA — Negotiations aimed at ending the country-wide strike of inside postal workers took a turn for the better early today.

Both Postmaster-General Bryce Mackasey and Jean-Claude Parrot, chief negotiator for the 22,000-members Canadian Union of Postal Workers, said they were optimistic that a new settlement was near as they adjourned negotiations after 1 a.m.

The talks were scheduled to resume 12 hours later with the hope of ending the strike, now in its 11th day.

Spokesman for both sides said that only a few of the major issues remained to be resolved.

Unresolved issues included the use of non-union casual help in the post office, individual work measurement, electronic surveillance of their staffs by postal supervisors, and wages.

It was a sharp contrast to feelings at noon Wednesday when both sides left the talks to meet privately for seven hours before returning to the bargaining table after dinner.

Meanwhile, striking Vancouver postal workers were to hold a meeting today to consider ways of dealing with the post office's decision to hold their pay cheques behind the union's picket line.

Peter Whitaker, local president of the Canadian Union of Postal Workers, said Thursday that the cheques are for back wages owed union members for time worked before they began their strike last week.

Part-time employees are owed two weeks wages, while regular workers have two days' pay coming to them, he said.

"They need that money pretty badly," he said.

The CUPW does not have a strike fund.

The cheques are being held at the main Vancouver post office which is ringed with CUPW pickets. Union members do not want to cross their own picket line to pick up their pay packets.

Whitaker said that post office supervisors are taunting workers on the picket line by waving cheques at them through the window.

"That's a pretty big temptation and our people are pretty uptight about it," he said.

Whitaker said one member already has crossed the line "out of desperation" because she needed the money so badly.

OFFICER HURT

MONASTEREVIN (UPI) — One of the kidnappers of Dutch businessman Tiede Herrema today shot and wounded a plainclothes policeman from the window of the upstairs bedroom where they have been holding Herrema for 11 days, police sources said. The injured detective was shot in the hand.

Bennett Opens Election Fight

Times Staff

VANCOUVER — In one of his toughest, hardest-hitting speeches ever, Bill Bennett opened the Social Credit convention here today promising to fight the next election on the issue of individual rights versus big government.

The next Social Credit government will bring in a bill of rights with an ombudsman to guard against infringement on individual rights and an auditor - general to guard against reckless spending, he said.

Bennett's delivery was stronger and smoother than in the past and the more than 1,500 Socreds gathered at the Hotel Vancouver grew in enthusiasm as he called on them to elect the best candidates to fight the next election.

But the main thrust of his speech was the warning not to fall in the trap of making policy and election promises that a government could never deliver.

The NDP, he said campaigned on policies of "deceit and deception" that they have never been able to follow as government.

He pulled out the NDP newspaper ads from the last election and the crowds laughed and cheered as he read out the promises made by then-opposition leader Dave Barrett.

The ads promised greater tax revenues from resources and Bennett said the greatest burden of taxes has fallen on individuals since the NDP took over.

The ads promised to remove school taxes from property owners and they are now the highest ever, said Bennett.

The NDP said unemployment totalling 71,000 in 1972 was a crisis they would fight, said Bennett, and now unemployment is 110,000.

The good life promised by the NDP has only been a good life for cabinet ministers and friends of the government, he said, and the crowd roared with laughter when he read an ad: "Dave Barrett — a man you can trust."

Bennett got laughs from the crowd by simply reading out the names of Barrett's cabinet members.

Bennett and his 13 fellow MLAs marched into the well-decorated convention hall to the sound of trumpets playing "Hey Look Me Over."

Outgoing party president Grace McCarthy said former premier W. A. C. Bennett and his 20 years in power is "a tough act to follow" but Bennett would provide the best Social Credit government in history and introduced him simply as the next premier of B.C.

Bennett criticized Barrett for saying W. A. C. Bennett — who the young Bennett always

See BENNETT Page 2

★

Pumpkins and Clowns and Bill in a Brown Suit

By LINDA HUGHES
Times Staff

VANCOUVER — Social Credit held its trick-or-treat masquerade ball at the Hotel Vancouver Thursday night and party leader Bill Bennett came dressed as the Leader of the Opposition. In a plain brown suit.

The ball, under the huge, softly lit chandeliers of the Hotel Vancouver — was the opening event of the annual convention, and outsiders eagerly waited to see the costumes chosen by the leading light in the party.

The smart jokes about who would masquerade as what started weeks ago. The three former Liberals: would they come as hitchhikers? or the three blind mice? or the three stooges?

But the Socred notables were not to be seen amid the crowd of pumpkins, clowns, gypsies, and tramps whooping it up on the crowded dance floor.

South Peace River's Don Phillips was the only MLA suitably dressed for the occasion.

He was spotted on the floor sometime after two rag dolls, a witch and a headless lady were awarded prizes — and the blustery Peace River boy was doing a graceful dance in keeping with his formal Japanese costume.

Peter Hyndman, the former B.C. Tory president, and front-runner in the race for president of the Socreds, was out dancing with delegates but he too wore a plain suit.

At the front of the ballroom a banner proclaimed "Social Credit Works," at the back the poster read "The Social Credit Harvest of Ideas" — two key slogans at a convention expected to be the last before the next election and the one where a new Social Credit platform will be ironed out.

It is also expected to be the biggest in Social Credit or any B.C. party's history with some officials predicting a turnout of 2,500.

The three former Liberal MLAs-turned-Socreds were nowhere in sight during the evening, and most of the crowd wandering around pumpkin decorations and souvenir booths were interior delegates already settled in hotel rooms for official opening of convention work this morning.

See BILL Page 2

Victoria Hospitals Seek $8.3M for Renovations

Victoria's two general hospitals are asking for $8.3 million to finance renovations and equipment purchases next year.

At meetings Thursday night the boards of Royal Jubilee and Victoria General Hospitals approved capital estimates for 1976, down about $200,000 from last year.

The budgets, and each item in them, require approvals from the provincial government and the region's Hospital and Health Planning Commission.

At Jubilee, estimated cost of new projects for next year is $4.5 million, with another $860,000 wanted for projects under way but incomplete. Capital estimates were $3.6 million a year ago.

At Victoria General, the board is asking approval for projects estimated to cost $3.8 million. It asked for $4.5 million a year ago.

Among major works planned at Jubilee is a $300,000 overhaul of the emergency department and about $200,000 is earmarked for the same department at Victoria General.

Among proposed equipment purchases, Victoria General wants an automated counter for laboratory work which will cost about $130,000. Proposed radiology and laboratory equipment purchases at Jubilee would cost about $1.5 million.

The capital estimates from both hospital now go to the region's hospital planning commission where global budgets will be assigned early in the new year.

The hospitals then must assign priorities to their projects and submit details on each for provincial government approval.

FALL SESSION UP IN AIR

Whether or not there will be a fall session of the legislature is anyone's guess.

This morning when asked the question by reporters, Premier Dave Barrett wouldn't say.

He indicated, however, it was the government's intention to hold a session but wouldn't be pinned down to a starting date.

"I'm not saying there is or isn't going to be a fall session," he said. "I expect there will be . . . but you never know what's going to happen.

"I could fall down and break a leg.

"I've learned never to be absolute with the press gallery."

$500,000 CLC Fight

OTTAWA (CP) — The Canadian Labor Congress (CLC) forged ahead with plans for a campaign against the federal anti-inflation program after Prime Minister Trudeau and two cabinet ministers made an unsuccessful attempt Thursday to gain the union's support.

Leaders of CLC-affiliated unions, which represent two million workers, voted at a closed-door meeting to establish a $500,000 fund to fight the program of selective wage and price controls.

They also voted unanimously to endorse the CLC executive council's "outright rejection" of the program.

CLC president Joe Morris told delegates that he will not counsel others to defy the law through such action as a general strike.

But he said it is one law he is prepared to disobey "no matter what the costs."

His comments were not meant to be made public, but his booming voice carried clearly through a closed door and into a lobby outside the private meeting.

Morris later told reporters the CLC affiliates voted to use every legal means at their disposal to fight the anti-inflation program.

The decision came after Trudeau, Finance Minister Donald Macdonald and Labor Minister John Munro attended a 1½-hour question-and-answer session.

Trudeau had said before the meeting that it will take a while to convince organized labor to go along with the program, "but I am convinced it will happen."

COSTLY OPENING

OTTAWA (CP) — Guests at the official opening of Mirabel International Airport north of Montreal drank more than $20,000 worth of liquor and ate $48,840 worth of food, the Commons learned Thursday. In addition, the government spent $12,179 on accommodation for 19 foreign ministers responsible for civil aviation who came to attend the opening ceremonies.

Times Handicap

By Bill Walker

Sandown Park, Saturday, Nov. 1

1st Race — 6½ Furlongs
Claiming. Purse $800. For 3 and 4-year-olds.

1059	The Aryan (Brownell)	115	Unlucky to lose at wire last	(5)
1050	Apple Dowdy (Furlong)	117	Last one better, could share	(6)
1050	Terra Veloce (Miller)	112	Has as good a chance as any	(3)
1040	Sis Boom (Gold)	120	If track dries out; watch out	(1)
1050	Golden Alder (Walker)	112	Time is running out; chance	(2)
1034	Muff's Pick (Hocken)	117	Been a long way back with these	(4)

2nd Race — 6½ Furlongs
Claiming. Purse $800. For 3 and 4-year-olds.

1039	Ablahk (Charlton)	115	Repeat of last might suffice	(4)
1048	Fleet Marco (Miller)	115	Slight improvement would do	(3)
1048	Country Wine (Carter)	115	Well fancied, but disappoints	(5)
1039	Hermines Prince (Shore)	110	Not yet, not if recent true	(7)
1024	Garaleen (—)	112	Been far back with similar	(6)
1024	Taanas Pride (Hocken)	120	Would be shock if woke up	(2)
—	Langley's Imp (—)	113	Rail will help; may need more	(1)
648	Misty Island (Walker)	112	Been off a while; take a look	(8)
	also eligible			
1024	Shasta Kal (Furlong)	120	Open heat, not much to beat	(9)
1048	Agha Drive (—)	115	Showed some speed; post hurts	(10)

3rd Race — 6½ Furlongs
Claiming. Purse $800. For 3-year-olds and up.

(1051)	New Pride (Hocken)	120	Post good and can handle track	(2)
1018	Dr. G. G. Mac (Brownell)	120	May be coming up to best now	(4)
1055	Careless Cat (—)	120	Ran as if short in last	(8)
(1032)	Hard Choice (Furlong)	115	Won handily at longer in last	(3)
1043	Sunday Cat (Miller)	115	Back sprinting; could share	(5)
1022	No Detail (Barroby)	123	Didn't take to mud in previous	(1)
954	Johnny Bud (—)	118	Has speed but post no help	(6)
1045	Shelwood (Carter)	120	Meets much speed on inside today	(7)
	also eligible:			
1036	Win A Shot (Miller)	115	Hasn't been producing of late	(9)
938	Roadside Chapel (—)	117	Not really, not if last true	(10)

4th Race — 6½ Furlongs
Invitational Handicap. Purse $1,150. For 3-year-olds and up.

1021	Lawdy Doc (Brownell)	120	Figure he'll catch his track	(1)
1046	Ship's Visitor (Barroby)	116	Speed of party, may not be caught	(5)
1045	Mr. Hercules (Wolski)	117	Some form puts close in here	(7)
1046	Real Smooth (Walker)	116	Can improve off opener here	(2)
1054	Landscape Page (Furlong)	116	Will press the pace; beware	(3)
1045	Freedom Charger (Carter)	117	No two alike; might get up in time	(4)
1054	Solar Drive (Miller)	118	Would seem to prefer fast strip	(6)

5th Race — 6½ Furlongs
Claiming. Purse $1,000. For 3-year-olds.

1028	Johnny Two Dance (Miller)	114	Just missed last; one more chance	(4)
(1052)	Tough Magic (—)	117	Won with ease against easier	(2)
1044	Jandrew (Wolski)	112	May find these more to liking	(3)
1028	Costarule (Carter)	117	Gets leading rider and has rail	(1)
1028	Kim's Shadow (—)	112	Been beaten by top ones in here	(5)
982	Life Whitening (Barroby)	117	Could get up late for part	(6)

6th Race — Mile and 70 Yards
Claiming. Purse $800. For 3-year-olds and up.

1053	Charmer's Syn (Barroby)	123	Has been right there all recent	(1)
1020	Scottish Crystal (Walker)	123	Will be dogging pace all the way	(3)
(1047)	Noacception (Miller)	110	Stretches out, but in sharp form	(2)
1038	Airdrie Bob (Gold)	118	Look out; no surprise if scored	(4)
1038	Bum Money (—)	118	Charger will need best effort	(8)
1038	Treasure Mill (—)	115	Form reversal would put close	(7)
1047	Crystal Comet (Carter)	120	Must keep closer to the pace	(5)
1003	Chief Exporter (Ho)	118	Ran evenly last; not out of it	(6)

7th Race — Mile and 1/16th
The Sandown Derby. Purse $2,000. For 3-year-olds.

—	Sea Jay (Gold)	121	Take him off his prairie form	(6)
1045	Air Flyer (Carter)	121	Has benefit of win over track	(4)
1012	Craigdina (Miller)	114	Sharp, speedy and capable	(3)
1029	Choya (Walker)	115	Been tangling with tough ones	(2)
1044	Big Midget (Wolski)	117	Question of keeping on pace	(1)
1053	Glenlyon Mac (Brownell)	117	Big aspirations; will close late	(5)

8th Race — Mile and 70 Yards
Claiming. Purse $800. For 3-year-olds and up.

1043	Saanich Spree (Miller)	115	Narrowly beaten last with same	(2)
1043	Pacific Rim (Carter)	123	Hung last; may be solid one here	(4)
1043	Beau Bunnie (Barroby)	120	Track conditions of no concern	(3)
1043	Austin Tayshus (Furlong)	120	Couldn't keep up against same	(1)
(1056)	Regal Leo (Brownell)	120	Won Wednesday; these tougher	(5)
1055	Vancouver D (Hocken)	120	Didn't run to form in previous	(6)

One Best; Johnny Two Dance — **First Post 1 p.m.**

Bill in Brown Suit At Masquerade Ball

Continued from Page 1

The movers and groovers in the party, it was learned, were caucusing upstairs on the matter of some 225 resolutions facing the convention.

Those resolutions are to be discussed during the two-day event and those accepted will become party policy and accordingly government policy if the Socreds are elected next time around.

A party official explained that the key people at the caucus were not planning to stage-manage discussion of the resolutions when they come beofore delegates on the floor, but were hoping to ensure some balanced, efficient discussion of each policy area.

Former attorney-general Robert Bonner is the policy chairman of the convention.

One prominent political figure who was seen on the convention floor was B.C.'s current NDP Attorney-General, Alex Macdonald, who wandered in with his wife and gazed around for a few moments to the amusement of delegates who were registering or picking up Socred souvenirs at a make-shift boutique.

"Have you signed up yet, Alex?" a smartly dressed Vancouver delegate asked.

"No, I can't. I don't have a Liberal card," he chuckled.

At the boutique, Socreds were buying white styrofoam hats with ribbons announcing "Somebody Cares," scarves embossed with seagulls; T-shirts; and pendants with seagulls or the hands-clasped unity symbol.

Hyndman has a campaign booth filled with pamphlets and his opponent in the race for party president, 23-year-old Diane Hartwick, has posters plastered everywhere proclaiming "Diane, Yes, She Can."

That election will take place Saturday morning when other positions on the executive will be filled.

Today the convention opened with a keynote address from Bill Bennett and moved into discussion of resolutions and a bear-pit session with all 14 Socred MLAs.

Tonight there will be more policy discussions and a dinner for life members with a speech by former premier W. A. C. Bennett.

BARRETT FLAYS SC CRITICISM

Premier Dave Barrett today decried the Social Credit party's pronouncement that the wage and price freeze was "too little, too late."

"It is worthwhile reminder that when we instituted rent controls two years ago, the Socreds voted against them," the premier said.

"For them to say it's too little and too late is a little absurd."

Barrett said the Socreds are on record as having voted agaisnt rent controls three times and also voted against gasoline and heating oil price controls.

"For them to say now they want controls is a matter their own record doesn't verify."

Bennett Braced

Continued from Page 1

describes as the former leader — shouldn't be able to go on hot line shows and again become involved in politics.

"I want to tell him that's not the way our party operates," he said, adding that when former NDP leader Bob Strachan retired he was sent away to London.

When Barrett retires, he said, London won't be far enough away.

Bennett talked about the need for a freeze on government spending as part of the fight against inflation but he also promised if he forms a government to bring in new benefits for senior citizens.

He predicted a $100 million loss this year for the ICBC.

He talked of lowering the burden of property taxes by giving municipalities a share in provincial resources.

Delegates began discussing policy resolutions after Bennett's speech this morning and he urged them to be realistic in creating a policy for a future Social Credit government.

Meanwhile, W. A. C. Bennett, addressing the annual meeting of the Socred Women's Auxiliary, accused Premier Barrett of chickening out of calling a fall election.

Bennett also declared open the campaign for the next election, which he predicted would come next May or June. And he said his son, Bill, as B.C. Social Credit party leader, will be the new premier.

Displaying some of the campaigning form that kept him in office for 20 years. It was perhaps his most openly political speech since he retired from politics in 1973, and represented a reversal of his retirement policy of refraining from politicking.

The women loved him and showed it with frequent applause and several standing ovations as he tore into the Barrett government and defended his regime — ended by voters in 1972 — as a people's government.

"This is a victory convention," he told them. "Mr. Barrett tested the cold water of election a few weeks ago (in a provincial tour). He found it too cold. He called the election off.

"But this time next year we will have a new government in Victoria. It will be Social Credit again."

Bennett described his party as "middle-of-the-road" and "populist," and he said nothing could be further from the truth than suggestions by "many of our good friends in the press that Social Credit is a rightist party."

Skiing Report

Although the three Vancouver Island ski areas — Green Mountain, Forbidder Plateau and Mt. Arrowsmith —are still closed, anyone wanting to take some early runs has a choice of two Lower Mainland areas scheduled to open this weekend.

Grouse Mountain, which will be open from 10 a.m. to 4 p.m. each day, reported rain, a temperature of one degree and a total of 20 inches of snow this morning.

At Mt. Baker, facilities will be operating from 8:30 a.m. to 3:30 p.m. This morning, the temperature was -2 with three inches of new snow atop a 69-inch base.

the weather

A generally wet and windy Hallowe'en is expected across most of British Columbia. Rain and gale force winds are once again spreading across coastal areas. This threatens to add to the record precipitation total already established for the month of October at the Vancouver International Airport.

Snow ahead of the disturbance has moved rapidly inland overnight to the central Interior and will continue to southeastern B.C. today. Most of the southern Interior will also be affected with occasional mixed rain or snow later today.

The precipitation is expected to become more showery on Saturday as the disturbance moves into Alberta.

DOMINION PUBLIC WEATHER OFFICE
10 A.M. FORECASTS
Valid Until Midnight Saturday

Greater Victoria: Today, overcast with periods of rain. Windy at times. Saturday, cloudy with a few showers. Highs both days near 10. Lows tonight near 6.

North and West Vancouver Island: Today, overcast with rain. Windy at times. Saturday, cloudy with showers. Highs both days 8 to 10. Lows tonight near 4.

Greater Vancouver, Lower Mainland, East Vancouver Island: Today, overcast with periods of rain. Windy at times. Saturday, cloudy with a few showers. Highs both days near 10. Lows tonight 4 to 7.

TEMPERATURES

	Max.	Min.	Precip.
Yesterday			
Victoria	12	6	—
Normal	12	7	—
One Year Ago			
Victoria	10	7	—
ACROSS THE CONTINENT			
Kenora	7	5	—
Winnipeg	10	—1	—
Regina	16	—1	—
Saskatoon	5	—4	—
Prince Albert	5	—3	—
Swift Current	13	—3	0.5
Medince Hat	14	—5	1.0
Lethbridge	13	—5	—
Clagary	3	—2	—
Edmonton	—2	—11	—
Crahbrook	8	—2	—
Castlegar	8	1	6.9
Pentieton	13	1	0.3
Revelstoke	7	2	4.6
Vancouver	10	6	—
Prince Rupert	[illegible]	5	39.4
Terract	[illegible]	1	46.2
Stewart	[illegible]	0	56.1
Port Hardy	10	6	21.6
Comox	[illegible]	7	—
Prince George	4	0	1.3
Williams Lake	2	—3	—
Mackenzie	2	—1	11.2
Kamloops	11	3	—
Whitehorse	—14	—23	1.8
Fort Nelson	—6	—15	—
Fort St. John	1	—2	—
Peace River	0	—8	—
Yellowknife	—5	—6	1.0
Inuvik	—22	—25	1.5

U.S. Temperatures: Chicago 10, 6; Minneapolis 18, 10; New York 14, -1; Miami 27, 22; Boston 14, 1; Washington 16, 1; Los Angeles 19, 12; San Diego 20, 16; San Francisco 16, 12; Denver 22, 3; Las Vegas 26, 11; Phoenix 33, 15; Honolulu 27, 19.

World Temperatures: Amsterdam 16, 7; Athens 23, 14; Bangkok 30, 26; Berlin 9, 2; Brussels 16, 8; Buenos Aires 24, 17; Frankfurt 6, 4; Geneva 9, 2; Helsinki 1, -4; Hong Kong 23, 17; Johannesburg 27, 13; Kiev 12, 2; Lisbon 23, 15; London 18, 12; Madrid 20, 11; Moscow 6, -5; Paris 17, 8; Rio 34, 20; Sau Paulo 30, 18; Seoul 15, 5; Singapore 29, 23; Stockholm 9, 4; Taipei 24, 17; Tokyo 12, 8.

CITY'S WEATHER RECORD

Sunshine, Oct.	89.3 hrs.
Last Oct.	206.3 hrs.
Normal (30 years)	136.1 hrs.
Sunshine, 1975	1977.9 hrs.
Last Year	2087.3 hrs.
Normal (30 years)	2045.3 hrs.
Precipitation, Oct.	112.9 mm
Last Oct.	22.4 mm
Normal (30 years)	72.7 mm
Precipitation, 1975	466.3 mm
Last Year	446.0 mm
Normal (30 years)	451.7 mm

SUNRISE, SUNSET SATURDAY
(Pacific Standard Time)
SUNRISE 6:58 SUNSET 16:55

TIDES AT VICTORIA HARBOR
(Tides listed are Pacific Standard Time)

	Time	Ht.	Time	Ht.	Time	Ht.	Time	Ht.
	H.M.	Ft.	H.M.	Ft.	H.M.	Ft.	H.M.	Ft.
31	05.20	4.8	11.50	8.7	18.35	3.9		
1	00.45	7.1	06.00	5.5	12.20	8.9	19.20	2.8
2	02.00	7.4	06.55	6.2	12.50	9.2	20.05	1.8
3	03.20	7.6	07.45	6.7	13.30	9.3	20.55	1.1
4	05.50	7.9	08.40	7.2	13.55	9.3	21.35	.7

TIDES AT SOOKE

	Time	Ht.	Time	Ht.	Time	Ht.	Time	Ht.
	H.M.	Ft.	H.M.	Ft.	H.M.	Ft.	H.M.	Ft.
31	04.30	5.1	10.50	9.2	17.45	4.4	23.40	7.7
1	05.10	5.5	11.20	9.7	18.35	3.3		
2	00.55	7.8	05.45	5.9	11.50	10.2	19.25	2.4
3	01.50	7.9	06.45	6.4	12.30	10.5	20.15	1.7
4	02.50	8.0	07.15	6.8	13.10	10.6	21.05	1.4

TIDES AT FULFORD HARBOUR

	Time	Ht.	Time	Ht.	Time	Ht.	Time	Ht.
	H.M.	Ft.	H.M.	Ft.	H.M.	Ft.	H.M.	Ft.
31	01.50	8.7	07.10	5.5	12.50	10.8	20.30	4.1
1	03.10	9.3	08.10	6.3	14.25	10.9	21.05	3.0
2	04.10	10.0	09.05	7.0	14.45	10.9	22.00	2.0
3	05.10	10.4	10.10	7.6	15.20	10.9	22.35	1.3
4	06.00	11.1	11.05	8.2	16.00	10.7	23.10	.9

ONLY 6 LEFT!

Kara Vista
2626 Blackwood St.

11½% Financing

Proving to be Victoria's Most Popular New Condominium

Only $39,500 to $43,500

- Two-bedroom condominiums
- Full fireplaces still available.
- Large suites — average 1200 sq. ft.
- Crestwood maple cabinets in kitchens with large eating area.
- Quiet location.
- Close to shopping, transportation.
- Fridge and stove included.
- Mortgage available up to 85% of price at 11½% over 30 years.

OPEN 1 P.M.-5 P.M. Mon.-Sat. 7 P.M.-8:30 P.M. Mon.-Fri.

Selling Quickly, So Don't Be Disappointed!

Exclusive with
F. G. CARVER & COMPANY

Prior Appointment 595-8664 or Open House 388-9242

Island Power Centre LTD.
617 CHATHAM STREET 385-5323
1 Block East of Capital Iron
Between Douglas and Government Street

LAWNMOWERS

SERVICED — WINTERIZED — SHARPENED
READY FOR USE NEXT SPRING

REEL TYPE MOWERS
WINTERIZE
Pick up and deliver, sharpen and tune up.
Parts extra.
$36.50

ROTARY TYPE MOWERS
WINTERIZE
Pick up and deliver, sharpen and tune up.
Parts extra.
$30.00

HAND MOWERS
Pick up and deliver, sharpen and service.
Parts extra.
$11.00

ELECTRIC MOWERS
Pick up and deliver, service, sharpen and oil.
Parts extra.
$14.00

OFFER GOOD UNTIL JANUARY 15, 1976.

SUSPENDED SENTENCES FOR BANK SWINDLERS

LUGANO (AP)—Two former officials in the Swiss branch of Lloyd's Bank International received suspended prison terms Thursday for illegal U.S. dollar speculations that cost the British bank $77 million last year.

A Lugano criminal court gave Marc Colombo, 29, former exchange dealer at the bank, a suspended term of 18 months, and the former branch director, Egidio Mombelli, 41, six months.

The five-man jury found Colombo guilty of forgery, falsifying accounts, disloyal management and violating Swiss banking law in secretly buying large amounts of U.S. dollars on the foreign exchange market between December, 1973, and August, 1974.

Mombelli was found guilty of disloyal management and breaking bank law by negligence, court president Gastone Luvini said in annoucing the verdict and sentence.

He said Mombelli was "as a bank director a real disaster" who did not control Colombo's transactions "and did not know what happened in his own bank."

Colombo admitted he concealed his forward purchases of dollars by forgery, and that at least one time made Mombelli sign a document unseen when he was busy with clients.

'Make Kingpins Crime Target'

By DEREK SIDENIUS
Times Staff

If society is to be effective in its fight against crime a heavier commitment must be made on stamping out the highest level of crime — the syndicates, deputy attorney-general David Vickers said on Thursday.

Vickers said enforcement aimed at the common criminal should be de-emphasized and more attention given to bringing justice to bear on the underworld kingpins.

He said that to achieve such a goal there will have to be a change in attitude at every level of law enforcement and the community.

"We must understand . . . what justice is all about . . . what crime is," he told more than 100 senior law enforcement officers attending the Pacific Northwest Organized Crime Seminar being held at the Empress Hotel.

He said there has been "an enormous lack of political leadership" in educating the public in this area.

"Only here in B.C. have we seemed to come to grips with the nature of crime."

And that has been achieved, he said, largely through the creation of the Justice Development Commission and the Co-Ordinated Law Enforcement Unit or CLEU in the past two-and-a-half years.

He said the "customers of the justice system" fall into four categories or levels:

—The mentally disturbed, the sick;

—The level of "you and me," the alcohol and impaired driving offenders who account for 30 per cent of all criminal charges laid in the province;

—The level of equal opportunity, the common criminals;

—And the level of organized crime.

Vickers said the first level can be dealt with through improved medical and hospital programs, the second through tougher enforcement and better information and alcohol programs, and the third through increased work with juveniles and adequate social policies and community diversion programs.

The rub is the fourth. It's this level, Vickers said, that creates the third.

"It preys on the weak, attacks the less fortunate, and drains the economy of vast sums of money."

He said it could only be dealth with by an intelligent and co-operative effort.

The problem is, he said, whereas organized crime is international in scope, the law enforcement agencies are required to respect national boundaries.

"If we've learned any lesson, we've learned the lesson of the importance of co-operation (among the various agencies)."

"We should now be talking about the same strategies, the same concepts and forming joint operations in the fight against organized crime."

Later Vickers told reporters he was alluding to the need for a greater exchange of inforfation among the agencies on both sides of the border, and not to the creation of an international police force as such.

Vickers said he was encouraged by a White House task force recommendation which calls for a de-emphasization of the buy and bust technique in drug enforcement. The task force concluded such a technique was a breeding ground for corruption.

"We recognize the buy and bust technique should not survive because it is aimed at the wrong level, at the victim.

"The techniques that should be used are those that get at the organization level, the syndicates, and destroy at the top those people who are victimizing the community.

"That's your task, that's your challenge."

Seaman Mercy Dash

A Japanese seaman is in good condition at Royal Jubilee Hospital today after an emergency dash to Victoria by his ship, the 850-foot bulk carrier Chikuho Maru.

The ship was two days out from Roberts Bank, bound for Kobe with a load of coal, when a 20-pound steel bar hit the deck Tuesday, striking Tadao Yamane, 47, of Kobe, in the head.

Drawing 53 feet, the Chikuho Maru is too large to dock at Ogden Point. She anchored at Royal Roads and the injured seaman, an oiler, was brought ashore by tug and admitted to hospital about 11:30 p.m. Thursday.

After putting Yamane ashore, the Chikuho Maru continued to Japan.

A Delta yachtsman, who took to his inflatable liferaft when his 25-foot sailboat Obra took on water off Cape Beale near Bamfield on Wednesday was also hospitalized Thursday.

Anthony Leppard, 46, was on a solo cruise to Mexico when he left his boat, thinking she was sinking.

She remained afloat, however, and was spooted by the crew of the Mv. Ocean Star at 10 a.m. Thursday.

A search was ordered by the Pacific Rescue Co-ordination Centre at CFB Esquimalt and Leppard was spotted about 3 p.m. Thursday, 10 miles south of Cape Beale.

His cat, Sinbad, left aboard the Obra, is being cared for in Bamfield where the boat was towed.

What You Should Know About The COMMON COLD

Do colds run in the family? Do women have less resistance to colds than men? Do we really "catch" a cold? Is there a cure for the common cold? Most of us accept the common cold as an unavoidable misery – certain to strike at least once a year. But its real cause always remains a mystery . . . and finding the right remedy can be just as baffling!

Discover the true facts and increase your knowledge about the common cold. Be sure to read WHAT DO YOU KNOW ABOUT THE COMMON COLD? One of 31 articles and features in the November Reader's Digest. At your newsstand *today!*

capital scene

The Victoria Lapidary and Mineral Society will meet Nov. 3 at 8 p.m. in the Belmont United Church, corner of Belmont and Pembroke.

The Metropolitan United Church Women will meet Nov. 3 at 8 p.m. in the ladies' parlor with Dr. Derek Carroll speaking on the philosophy of United Church hospitals.

The B.C. Government Retired Employees Association will hold its regular monthly meeting Nov. 4 at 2 p.m. in the St. Matthias church hall, corner of Richmond and Richardson. Denis Budd will show a series of slides of a European tour. All retired government employees are welcome.

The regular monthly meeting of the Royal Roads chapter of the I.O.D.E. will be held Nov. 5 at 1:30 p.m. at the home of Regent Mrs. T. S. Norris, 202-2623 Richmond. The anniversary tea will be held Nov. 28 at 2:30 p.m. at 910-350 Douglas. Former members are invited.

Chapter A.A. of the PEO Sisterhood will hold a rummage sale Saturday at 10 a.m. at Henderson Hall, Yale Street, behind St. Mary's Church in Oak Bay.

The Victoria Natural History society will present the second in a series of five Audubon wildlife films Friday and Saturday, Oct. 31 and Nov. 1, at 8 p.m., at the Newcombe Auditorium, Provincial Museum. The film Land of the Rio Grande will be narrated by its producer Charles Hotchkiss. Tickets are adults, $1.50, senior citizens $1 and students 75c.

The Theosophical Society will hold an introductory course on human evolution Tuesday, Nov. 4, at 8 p.m., at the Windsor Park Pavilion, Oak Bay.

The Matson Lodge Women's Auxiliary will meet Wednesday, Nov. 5, at 2 p.m., at the auditorium, 847 Dunsmuir Road.

The women's auxiliary to the Maritime Command (Pacific) will meet Nov. 5 at 8 p.m. in the wardroom, CFB Esquimalt. Guest speaker will be Sylvia Wagner who will give a demonstration on floral arrangements.

The boys and girls' clubs of Greater Victoria are sponsoring a Fall Extravaganza '75 Nov. 8 from 11 a.m. to 4 p.m. at 1240 Yates. The program includes a bake sale, craft sale, games, food, a penny arcade and door prizes. Admission is 25 cents and money raised goes to youth activities.

Esquimalt United Church will hold its annual Christmas tea and bazaar Nov. 8 from 1:30 to 3:30 p.m. The bazaar will include baking and delicatessen tables, sewing and novelties.

The Esquimalt chapter of the O.E.S. will hold is fall bazaar Nov. 8 from 1:30 to 4 p.m. at the O.E.S. hall, 3281 Harriet with home baking, sewing and food hamper. Tea is 75 cents.

A film on CUSO will be shown at 7:30 p.m. Nov. 19 in the Gold Room, Commons Block at the University of Victoria. CUSO volunteers who have returned from work in Africa, Asia and the Caribbean will attend.

CELEBRATE WITH US—IT'S OUR 63rd ANNIVERSARY SALE

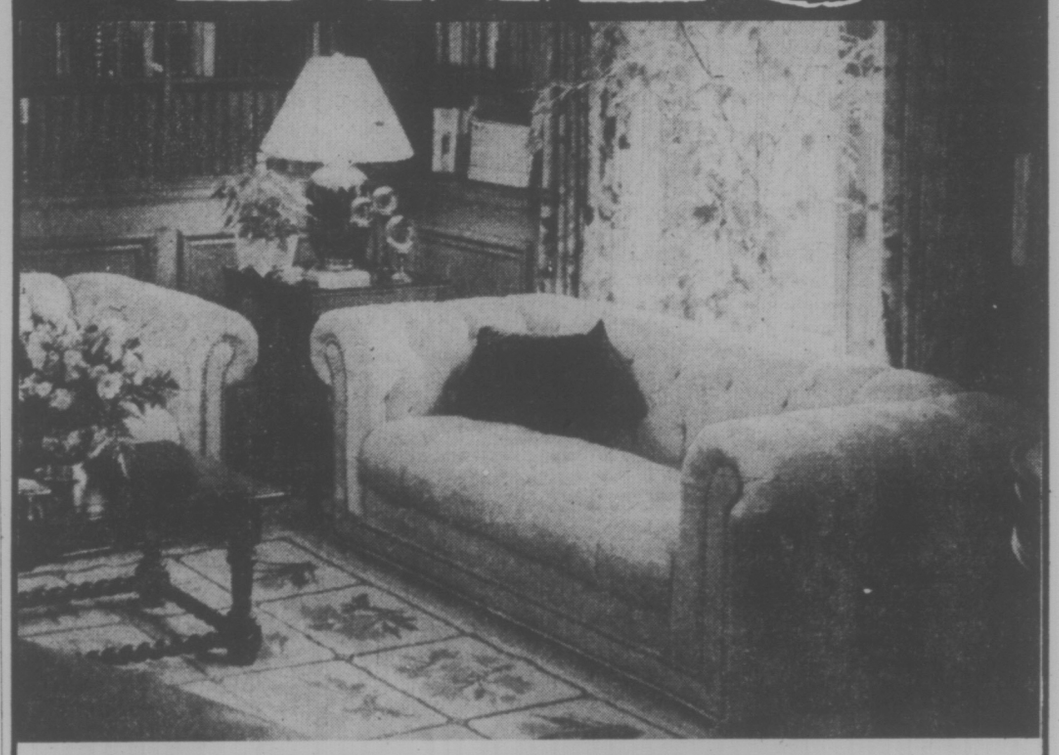

LOVE SEAT SPECIALS

Have you considered buying two love seats for your living room or rumpus room? What an ideal way to make your living area cosy! See Standard's fine display in our show windows on Yates Street and our Main Floor.

Buy the pair and save!
Many styles, covers and colors to choose from.
Modern — French Provincial — Colonial

PRICED FROM 239.77 EACH AND UP

REMEMBER
GIGANTIC CHESTERFIELD SUITE SALE CONTINUES
Be sure to come to Standard and select your suite.

YOU COULD WIN YOUR HEART'S DESIRE

Just look around Standard's 8 exciting floors of home furnishings. Choose the item you would like most in your home. Enter it on the form and deposit it in the chest on the main floor. Value to $600.00.
P.S.: If you bought the item anyway we will give you your money back! Either way you win!

* FREE DELIVERY
* EASY PAYMENT PLANS
* CASH GIVEN FOR YOUR FURNITURE TRADE

737 YATES ST. Downtown 382-5111

STANDARD FURNITURE

PRIME 55 ACCOUNT

Now is the time to SWITCH!

HERE'S WHY

The banks are paying their semi-annual interest at the end of October. And that money could be working harder for you in a Prime 55 Account at West Coast Savings Credit Union.

Deposit with us before November 7th and we'll pay you interest from the beginning of the month.

There couldn't be a more perfect opportunity to take advantage of the Prime 55 plan. Perhaps you've been thinking it over. Well, now's the time to act.

WHAT WE OFFER

Receive 7½% basic interest on your chequing/savings account. And, with our cost of living benefit added, your account would currently pay 8.4%, calculated and paid monthly.

Term deposits and Guaranteed Investment Certificates receive an additional ¼% interest. Interest paid monthly on deposits of $5,000 or more.

All deposits fully guaranteed without limit.

● Free chequing/savings account ● Free traveller's cheques ● Free money orders ● Free passport service ● Free travel service ● No cost to open or maintain your account.

EXCLUSIVE TO PEOPLE 55 AND OLDER.
EXCLUSIVE TO WEST COAST SAVINGS CREDIT UNION.

"Better than money in the bank!"

WEST COAST SAVINGS Credit Union

PROVINCIAL CREDIT UNION — ALL SHARES AND DEPOSITS GUARANTEED — SHARE AND DEPOSIT GUARANTEE FUND

VICTORIA 239 Menzies Street 386-6355
COLWOOD Colwood Plaza 478-5534
ESQUIMALT 522 Admirals Road 382-8215
SOOKE 6689 Sooke Road 642-5233

Victoria Times

FRIDAY, OCTOBER 31, 1975

GORDON BELL, Managing Editor | STUART UNDERHILL, Publisher | GEORGE OAKE, Editor

NDP Rent Controls Vindicated

Back in November, 1974, when the provincial government instituted rent controls there were cries of "unfair" and "oppressive" from opposition and landlords. The arbitrary eight per cent yearly allowable increase was rough justice in some cases, but controls were clearly needed in a scarce rental accommodation market. As of Jan. 1, 1975 the government ammended its "socialistic" legislation, raising the yearly increment by 2.6 per cent and giving new rental buildings a five year exemption from controls. The howls continued unabated. About the only thing the government could be legitmately drubbed for was that rents alone were being controlled. The rest of the economy was untouched.

That's all changed, of course. Between them, Prime Minister Trudeau and Premier Barrett control our economic lives very closely. And the federal government has given Barrett's NDP government the sincerest form of flattery by imitating B.C. measures a year later. The premier has stated that the Ottawa plan is based on our provincial experience. This time around the critics are more subdued. Rent controls have been legitimized because they have been adopted by the ruling traditional party. Controls are motherhood in Canada today. After all the unwarranted criticism the provincial government suffered on this issue it deserves to crow a little now.

The new control system announced by Attorney-General Alex Macdonald appears to be eminently fair under the circumstances. The eight per cent initial limit incorporates a 3.5 per cent increase for operating costs, a 1.6 per cent increase for the landlord's rate of return and a 2.9 per cent increase for rising municipal taxes. Exemptions will be granted where operating expenses are in excess of the basic allowance or where major renovations have taken place. New rental accommodation has a seven year exemption in order to encourgage construction. Early in 1976 a more flexible system will be produced.

Any plan will inevitably produce complaints from both landlords and tenants. In attempting to be fair the government has perhaps granted too many exceptions to the controls. We have controls but anybody can plead special hardship. And how will the controls be enforced? Amalgamating the Rent Review Commission with the Rentalsman produces another amorphous beauracracy that may serve its own end rather than its petitioners.

The Rent Review Commission report concludes correctly that the decline in rental accommodation was not the fault of rent controls. Certainly the condominium boom with its fast investment turnover, fewer tax concessions and high interest rates were instrumental in stemming rental building as early as 1970. Rent controls were a convenient whipping boy at the time. The report also predicts serious provincial housing shortages into the 1980s. From a current shortage of 21,940 housing units the figure could become much higher in the eighties. All things being equal the private sector is not too interested in rental accommodation now. These figures and predictions could change in the intervening years, of course. But government's can't calculate on probabilities.

The provincial government's special interest in housing and its priority to make low mortgage rates available is commendable. In the most important area of shelter the Barrett government has been more imaginative than other Canadian political jurisdictions. If the government can build as fast as it thinks we should all have adequate shelter from future economic storms.

A Real Bust, So to Speak

"Dedicated to the friendship of the people of Canada and Mexico by Senor Francisco Javier Sauza, Guadalajara, Jalisco, Mexico." Thus reads the fine-sounding inscription at the base of a statue presented to the city of Victoria last week.

So a big welcome, please, senors and senoras, for the Goddess of Mezcal Mayahuel — even if her flaky skin condition is too tender for outdoor display in Victoria's wet and windy winters — and a pat on the back for Mayor Peter Pollen who negotiated this civic gift.

Goddess of what, you may ask? She doesn't rate a mention in Encyclopedia Britannica, but we do learn there that the heart-sap of the mescal plant (or mezcal, as it's known in those parts) a cactus, is the raw ingredient for the famed Mexican hooch tequila. Not to mention the mind-popping drug mescaline.

Sauza himelf, in proudly presenting the statue last week, mentioned that the goddess was revered by early Mexicans because she instructed them in the use of this potent plant.

And who is Sauza? Well, it so happens that he's a tequila tycoon, whose personal brand of the hard stuff is sold in B.C.'s government liquor stores. Two further labels, whether bearing the Sauza name or some other isn't known yet, are on order by the Liquor Administration Branch.

Let's see, then. What we have at city hall — in essence, so to speak — is a real bust; a monument to booze, the hangover heroine of a sunnier clime. If you like, a sort of latter-day women's lib version of Bacchus, the Greek god of wine. Donated by a distiller-philanthropist.

No one, surely, is churlish enough to suggest there are any ulterior motives in this cementing of international relations. But there are some interesting coincidences.

Something to theenk about, eh gringos?

Maurice Western

Mr. Gray Points at the Cracks

OTTAWA — The detailed criticisms of the Government's anti-inflation bill voiced in debate on second reading by Herb Gray are, for a number of reasons, of unusual interest.

In the first place Mr. Gray, although banished from cabinet shortly after the general election, remains a Liberal critic of Liberal legislation.

As a prominent member of the minority Trudeau government, he was the author of the anti-profiteering bill a measure promising at least marginal, or as Mr. Gray would say, selective price controls. Although that bill was dropped like a hot coal when the election was over and nothing came of the substitute measure outlined in general terms by Andre Ouellet, it was unquestionably in the forefront of the Liberal appeal.

Finally, as ministers have repeatedly indicated — and as Donald Macdonald reiterated on Friday — the government is prepared to consider changes and clarifications in the committee stage. It is likely in the nature of politics, to be more open to suggestions from its own supporters than from the opposition benches.

Promise Unfulfilled

Not all of Mr. Gray's arguments will have appeal for the ministers. They will scarcely warm, for example, to the argument that, by honoring their election promise, they might have headed off the inflationary wage boom and established a better climate for the consensus talks.

The government may, however, be more receptive to specific criticisms aimed at obscurities in the bill. It is Mr. Macdonald's view, and certainly the assumption of the chairman of the anti-inflation board, that the measure covers pre-notification of price changes. But Mr. Gray, agreeing with other critics on this point, finds the relevant section vague, especially when contrasted with the language of the defunct anti-profiteering bill:

By concentrating on firms employing more than 500 persons, the government may in fact be excluding whole sectors of the economy from the mandatory provisions of the bill. In the present state of competition law, it cannot be assumed that these will be adequately controlled by market pressures. The board's power to recommend extensions is thus very important. Again, however, the legislation seems unsatisfactory in its present form. For the board can investigate these cases of "strategic importance" only on direction of cabinet which will act only on the Board's recommendation.

There has been much criticism that the proposed enforcement machinery is too cumbersome. Mr. Gray agrees. The board must see voluntary compliance. "Who can say how long that will take? There are no time limits provided for this step. If the procedure did not work the board could then refer the matter to the administrator. The administrator cannot take action on his own initiative; the matter must first be referred to him by the anti-inflation board or by the minister."

Once sized of a matter the Administrator has wide powers to investigate and issue orders. There is, however, no provision for a hearing unless an appeal is carried by the affected party to the Anti-Inflation Appeal Tribunal.

Mr. Gray notes another peculiar point. The administrator does not have to issue an order if he is satisfied that there are, or are likely to be, circumstances justifying contravention of the guidelines. Nothing in the bill, indicates the possible nature of such circumstances. Thus, as the former minister appraises the situation, it would be possible for the administrator to develop gundelines at variance with those of the government.

There is also some confusion about the position of farmers. In theory, they are supposed to be volunteers like most other people. But, according to the white paper, their prices, like those of fishermen, are exempt.

If marketing board are covered, which seems to be the official position, they should be monitored by the board in the same way as any other economic segment. In that case, Mr. Gray argues, they could increase prices only to the extent necessary to cover actual cost increases. But their major cost is the price they pay farmers and a major factor in this quite apart from the cost of such things as machinery and seed is the return to the farmer for his efforts and his investment. But the new board, unlike the old Food Prices Review Board, cannot look behind the prices received by farmers and fishermen.

"A requirement that a Board's price-setting must be consistent with the guidelines would be meaningless," according to Mr. Gray, "if the Board could always pass on any increase in the farmer's profit margins as one of the costs which the retailer could then include in higher prices for the consumer."

It appears from Mr. Macdonald's closing speech that some of the changes recommended by Mr. Gray and other members are almost certain to be adopted. Thus the $600 limit for low wage earners has been generally attacked as too low and is to be reconsidered by the cabinet. The Government has also indicated that it is quite willing to accept an amendment ensuring that the program will be reconsidered by parliament at some interval before its termination date.

Changes Certain

Another reason for anticipationg changes is the rather obvious fact that the government is still improvising to a considerable extent. In theory, the bill is comprehensive. In fact, the ministers do not yet know how certain of these controls are to be enforced. On the subject of professional fees, for example—a matter not touched on by Mr. Gray—the finance minister noted on Friday that there would have to be some agreement with the provinces on fee schedules. He added: "And possibly, to reinforce this question and the equity of the matter, a surtax might have to be considered and perhaps imposed at the federal level."

Obviously, the present bill is in no sense a tax measure. There was no suggestion of tax discipline when the white paper was unveiled. In fact, the surtax proposal from the Economic Council had a very cool reception. If, as Mr. Macdonald has indicated, it is now in contemplation in one area, there has been a considerable change of outlook in a very short time. Other changes may be expected as the government grapples with the very difficult problems of the transition to controls.

"Hi there British Columbians . . . my name is Bill Bennett and I wonder if I could interest you in a refrigerator . . ."

W. A. WILSON

Can We Pull Ourselves Out?

OTTAWA — Bryce Mackasey's eloquent plea for a renewal of individual responsibility and a return to self-discipline is at once old-fashioned and forward-looking.

His pessimistic view of what has been happening is, in the end, matched by his optimism that human beings can behave with intelligence and base their actions on a decent set of values.

It seems to me that this shows some of the sort of leadership of the community that has been sadly lacking in Canada for too long. It is not accidental that Mackasey, having taken on the hopeless-seeming job of restoring the post office to health, now has greater credibility and greater public acceptance than almost anyone else in the government. It is because in his area of responsibility he is visibly attempting leadership, to find the way out of a mess and to bring others along with him.

His speech to the Empire Club in Toronto recently goes far beyond his field of ministerial responsibility and ranges over the condition of our society as a whole. His views are forthright and, unless we wholly disagree with his analysis of what is happening, we cannot afford to ignore his warnings.

"Our system has freed us — by any standards but ours — of man's oldest enemies — pestilence and poverty. And almost every newscast carries our response — riots, confrontations, labor violence, vandalism . . .

Out of Control

"We've the most successful economic system ever devised, the most humane and enlightened system of government ever evolved. And that system no longer responds to traditional restraint . . . The system is like a machine without brakes. It's running out of control, appeals to reason don't work, appeals to conscience don't work."

That is surely an accurate description of much that we see going on around us, not merely in irrational and self-destructive reactions to inflation but in many other ways as well.

Mackasey is sharp in his view of the actions of big business and big unions:

"In every field of business where the big corporations dominate — and they dominate about half the economy — price competition doesn't exist and consumers have little control . . .

"Unions used to be held in check by the limits of company profits. But the unions in some service sectors, especially government, have no limits. Some of the strongest unions are enriching themselves at the expense of the weak, sometimes the unemployed and often the public.

"It's no longer productivity that wins most pay, it's power. And power is defined as who can do the most damage to society. Unless some unions ease their demands, they'll go the way of business, and labor will be the next big government growth area."

As he continued his analysis of what is going wrong around us, Mackasey produced a graphic description: "Today's unrest is the climax of a worldwide egalitarian movement but lack of restraint is turning it into a drive for rights with everyone acting like J. P. Morgan in the bad old days of rampant individualism."

BRYCE MACKASEY
. . . no price competition

Mackasey is, of course, an active Catholic and his view of what is wrong is both religious and moral. This is not the popular approach of the day but enough is going wrong that we cannot afford to dismiss a man's views merely because they are based upon religious faith. Mackasey believes that we have become too materialistic, abandoning old standards and choosing unworthy goals.

That is, of course, the same point to which many of the young have come, in most cases not reaching their conclusions from a basis of religious faith but from observed lack of satisfaction with purely material goals. The postmaster-general does not put his conclusions quite as some of the most enlightened young people would but there is a great deal of common ground between them.

"We gave up the goal of heaven for heaven on earth," he insists. "That was our cardinal mistake.

"A free society is based on individual responsibility. It assumes that I will give up rights that violate the rights of others, that when it matters I will put the public interest ahead of self-interest.

" . . . But when we embraced materialism we put the cart before the horse . . . We tried to build Utopia by pursuing the goal of growth, the goal of more and more for everybody, and to make the wheels turn faster we made a Faustian deal.

"We sold our soul to the system in return for wealth in our time. We want people to buy more, want more and work harder so we built in the most powerful incentives known. We stimulated discontent, envy and greed . . . We dumped all restraints on consumption—thrift . . . modesty . . . chastity. We let monopoly flourish while pretending to control it—and perverted the human instinct for growth."

Old-Fashioned Answers

Mackasey argues that growth is not an end in itself but only a means to other goals, that it is those that are important and that these must go beyond food, shelter, comfort and mindless pleasure. Societies to be healthy must make demands on their members and those demands must square with deep human needs—the instinct for freedom, the sense of order called justice, self-fulfillment.

His answer to the problems are old-fashioned in that they rest solidly on traditional moral values.

"We need incentives for innovation, basic research, excellence, penalties for the misuse of power. We need to discourage waste and consumption, encourage thrift and investment, nurture local autonomy, rescue welfare from paternalism, stop over-rewarding competition and under-rewarding co-operation. We have to loosen the death grip of the adversary system and scrap the old survival values that date back to the cave. We have to turn our values upside down."

Can it be done? Well, Mackasey thinks so because he believes in the continued existence of the human conscience. That is certainly not the side of the human animal that is most apparent these days as we watch destructive conduct and demands based on frightened, unreasoning greed.

But, Mackasey may be right. The human story does include ages of enlightenment now and then and we are in desperate need of one these days. Men may come again to listen to pleas for individual responsibility and self-restraint.

letters

Insurance Benefits

Several weeks ago I moved from Hamilton, Ontario to Victoria. In the east we had heard and read a good bit about the auto insurance plan which the Barrett government has introduced but it was not until I faced the prospect of taking out insurance under this plan that I realized the full benefit of such a scheme.

Instead of paying $210 for minimum coverage of $50,000 liability, I will now pay $113 for full coverage and $1 million liability — all this for exactly the same car as I drove in Ontario.

Before we left Ontario there was a growing interest in government car insurance and it is certainly possible to see why.— D. Rhys Phillips, 988 Claremont Avenue.

More Information

With the upcoming voting in Saanich I would like to ask a few questions and comment.

What increase would each project make in our taxes?

What is, therefore, likely to be the total tax increase?

If we pass the spending of money, is the council likely to help themselves to our money for an increase of their indemnity? How about a ballot: "Are you in favor of an indemnity increase?" (or decrease — is serving not a privilege and honor?) Let us have a statement of intention before we vote, not after.

We were pleased to read of the savings in garbage staff since the strike. Are there any other departments economizing?

Unless people are given more information, I think there may be a definite "no" vote to prevent an increase in our already high taxes. ($44 for taxes in 1930, now in 1975 they are $880—exactly 20 times)—progress!—F. O. Holm, Victoria.

Count Understated

Things still haven't changed. Once again when the women in our society do something, it is understated. As a participant in Saturday's 2nd Outrage Day march to the Parliament Buildings, I would like to inform you that there were at least 150-200 women and men present, not 50 as your reporter stated in Monday's issue.—Johanna Weeks, 2628 Graham Street.

60 YEARS AGO

From the Times of October 31, 1915

His many friends in Victoria will be pleased to learn that J. Leo Primeau, who for some time was a butcher in Victoria, has been strongly recommended for the Carnegie medal for heroism for saving a young fellow fron drowning. The rescue occurred Christmas Day four years ago, when he leaped from a moving train to rescue a skater who had plunged through thin ice and was in danger of drowning.

VICTORIA TIMES, established 1884, is published every afternoon except Sunday by the Times Publishers, Limited, 2621 Douglas Street, Victoria, B.C. Second class mail registration No. 0625. All undelivered copies and notices of change of address to be sent to the above address. The Canadian Press is exclusively entitled to reprint the local news published herein.

BRITAIN'S REVOLUTION

Discreet, but Inexorable

LONDON — Revolutions come in many different sorts of apparel. The French drenched theirs in blood. The American revolution wore rationality. The Russian revolution murmured prayers or poetry and spoke of disembodied love as it killed. The British revolution is coming in, as discreet as a civil servant, as inexorable as a hospital ward sister and wears the dress of a shift in economic power. And up to now its clothes are shapeless though of a reddish dye.

The chief agents in the British change are the trade unions. These have nothing to do with the stately medieval city guilds. The guilds met together to pray for the souls of their dead brethren, to regulate the quality of their products, to train and make sure that their monopolies were not challenged.

The New 'Ducal' Masters

Trades Union Congress leaders (miners' union boss Joe Gormley, foreground) decide the future of Britain's economy at their September meeting where they grudgingly agreed to allow the Labor government to rule.

Property Ruled

Those who play so dominating a role in Britain today date from the 18th century and have, ironically, taken over the roles of the great landowners, the Dukes of Omnium, who could discipline governments, run them, destroy them and live, in their castles and great houses, in a luxurious and elegant lawlessness of their own making.

It was considered then that only men of property and landed property at that, were fit to take part in the democratic process and by the end of the 18th century there were 40 acts of Parliament to prevent workers combining. It must be said that, under a law of 1791, the revolutionary government of France did the same. Strong unions are the enemies of strong governments. The two cannot cohabit a nation.

But this is not a history of British trade unionism which was a world pioneer. In fact it grew, dedicated to the idea of getting a living wage and better and safer working conditions. The original image of the British trade unionist was Christian of the "chapel" sort. He asked for justice and brotherhood and dignity because these were the proper fruits of Christ on earth. His slightly mythological but powerful image was that of a civil, proud and sturdy man, with heavy boots on his feet; a gun - metal watch chain across his waistcoat and, of course, a cloth cap on his head. Even when he embraced forms of atheism, his Christian roots still showed.

Labor Party

The British Labor Party grew out of the unions as Eve grew out of Adam. But in times of high prosperity the unions faltered. And in times of depression and slump they were invariably routed, because in the face of unemployment the employers were once again the Dukes of all they surveyed.

For example, poverty defeated the 1926 General Strike and brought down a Labor government in 1931. And yet today at a time of rising unemployment and depression in Britain, it is the unions who wear the ducal coronets (those are the ones with gilt strawberry leaves on them). They really are the masters now, and Britain is attendant on their demands. This is a reversal of history.

There are two good and sufficient reasons for this — apart from the fact that final power lies always with the multitude if they are aware of it and can organize it and are prepared to use it. The first of these reasons is that power lies so obviously now with the unions. They are in a position to usurp the once sacrosanct power of Parliament.

The Industrial Revolution, when Britain changed the world, was a squalid Calvary for the poor. The whole history of the 19th century and of the 20th century up to the Second World War now looks like a long, slow process of injustice, at least to the militants who are the only ones with the patience to go through the interminable, leisure-destroying, night after night, cliche after unendurable cliche, amendment after niggling amendment, that kills mass attendance and that leaves the dedicated militant high and dry upon the pinnacle of union power.

The man who can best endure boredom and most exquisitely commit boredom upon others always wins here in the end. It is no accident that, within the unions, it is the moderates who almost always win the postal votes. It is at the tin ballot box, again and again, when only the furious faithful turn up, that they lose.

Must Defer

In any sort of final showdown, Parliament — directed of course, by a government — has to defer to the unions — unless it feels able to use all the apparatus of the army, the police, the voluntary service and these backed up by the sort of emergency regulations that are grudgingly accepted in times of military rather than class or economic war.

To face down the unions and to reduce them to the condition of shaming emasculation of — say — the Russian unions, there would have to be a physical confrontation. And, at its worst, that could be bayonets and bullets in the great square outside the Houses of Parliament. And, would the soldiers shoot?

The second reason for this power is their recent realization that they have got it: The miners brought down the last Tory government of Edward Heath. And the miners, like the dockers or the railwaymen, could do it to any sort of government. In a way this situation is common to all the genuinely democratic and free countries. And those categories are still real. The fact that the unions, like the Dukes, are a minority is immaterial.

In Britain, however, there is a built-up and pent-up and suddenly released force that is nowhere else so strong. This is, of course, the class structure. It is not longer acceptable. Revolutions occur when things begin to get better, when the future begins to look better, when the once romantic past turns into a sort of memory of horror. This has happened here.

Just now the unions have decided upon "moderation". They have chosen, like the old Dukes, not to pull down this government. It is, under God, a fair reversal of roles. But there is no doubt where and with what minority the power lies. It is a fascinating spectacle. It is less agreeable to be a part of the process.

London Observer

Gutsy South African Magazine Reveals Story of 'Unpersons'

By BERNARD LEVIN
Times of London

One thing that all unfree societies have in common — indeed, it is an almost infallible test for determining the position of any society on the spectrum of freedom—is a love of doing their dirty work in the dark. Oppressive laws and regulations are not published; arbitrary power is exercised by men whose very identity is concealed; victims disappear without any notification to their families that they have been seized. South Africa practices an interesting refinement of this technique; when a man or woman is banned—John Vorster's form of turning a human being into an Orwellian "Unperson"—the very words used by the victim are stuffed down the memory-hole, for it is a criminal offence to publish anything said or written by a banned person. (This gives rise to such enchanting lunacy as South Africa's present treatment of Mr. Robert Sobukwe, the African leader, who spent many years in prison on Robben Island. Released from jail, he was "banned"; but meanwhile, he has qualified as an attorney. The banning order means that nothing he says in any case in which he appears may be quoted in the newspapers' court reports.) The consequence, and of course the intention, is that the victim is easily forgotten.

This makes all the more remarkable the courage of those responsible for the publication of a little magazine now being published quarterly in South Africa. It is called Bandwagon, and the title is a pun: "Banned" wagon.

It exists to keep up a flow of information about those who have had their identities abruptly amputated by the regime, or who are being held incommunicado under the Terrorism Act, and the obvious difficulties in the work of publicising such cases are compounded by the extra-ordinary fact that the South African authorities refuse to say how many people are being held under the Terrorism Act's powers of indefinite arrest without trial or access for family, friends, lawyers or doctors; indeed, they refuse to say whether a particular person is being thus held and it is perfectly possible for a man's family to have literally no idea whether he has been arrested or has been kidnapped or met with an accident.

The latest issue of Bandwagon has on its cover a quotation from Professor George Mangakis, who suffered at the hands of Greece's Vorsters: "Life does not belong to the barbarians, even when absolute authority does belong to them." It is a fitting motto for such a journal, particularly because this particular edition contains news of those seized in the big sweep of dissidents last October—a move designed to crush a possible new African political consciousness as well as to ensure that the upheavals in Portuguese Africa and the South African regime's policy of detente did not introduce dangerous thoughts into South African heads.

The magazine is full of details, obtained with great difficulty and danger, of banned and arrested men and women — black, white and colored — including a remarkable Afrikaner, Breyten Breytenbach, who lives in Paris but who recently returned to South Africa and was promptly seized and held. (Mr. Breytenbach is regarded by the Nationalists as a double traitor; he not only worked for South African freedom but married a Vietnamese.) But there is also a case history which, although it is in no way different from hundreds that might have been compiled — or perhaps because it is in no way different — brings home the reality of life in a society which permits the wholly arbitrary exercise of police authority, and excludes by legislation any check upon it.

The victim is called Nyameko Pityana, a former Secretary-General of the South African Students' Organization. He was "banned" and put under house arrest in March, 1973. His banning has 30 restrictions and conditions attached to it, the breach of any one of which can result in a prison sentence; he has been convicted three times of such offences, and has three suspended sentences hanging over him. Following the decision to crush the newly-emerging black consciousness, Mr. Pityana was arrested in October last year, along with many other African students and former students. His family managed to discover that he was being held under the Terrorism Act, but were refused all further information. No member of his family was permitted to visit him; he was not allowed to see a lawyer or a doctor; no information about the outside world was permittted to him.

He was held thus, without being brought to trial or indeed charged with any offence, for 166 days. He was then abruptly released, without advance warning, and given a train ticket to Port Elizabeth, where he lives. (He has been held in Pretoria.) His family were not told that he had been released and was coming home, and his wife was actually in Pretoria when he left prison, making yet another application to be allowed to visit him. (Her request was refused, at almost the very moment he was being released, but even then she was told nothing.)

No explanation has been given to him, to his family or to his employers for his sudden disappearance from the living world for six months. No compensation has been offered to him for his imprisonment or for his loss of earnings. Nobody has offered him any apology.

No court may hear any claim for compensation on his part, or entertain any action for damages for wrongful arrest and imprisonment, Mr. Pityana simply disappeared for half a year, and reappeared just as abruptly.

Nobody in South Africa appears to think such a state of affairs is strange, not even those who consider it outrageous; and in South Africa, of course, it is not strange, for Mr. Pityana is only one among thousands to whom such things have happened.

South Africa complains, both through the Government and through amply-financed propaganda organizations such as the South Africa Foundation, that it is badly misunderstood in the outside world. But such actions as I have just recounted speak more loudly than the voices of her critics. It was not I, or the United Nations, or the Anti-Apartheid Association, who did all that to Mr. Pityana; it was South Africa. Incidentally, a stop-press announcement in Bandwagon discloses that one of its editors, Mr. James Polley, has just been detained, like Mr. Pityana, under the Terrorism Act.

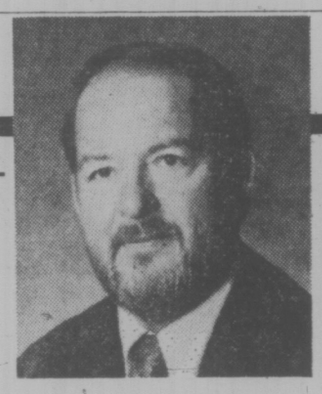

Meet BOB WRIGHT
your candidate
for ALDERMAN
in VICTORIA

He is involved in Community affairs
and a successful businessman.

- Canadian Government Advisor - International Salmon Negotiations.
- Former Director - Community Chest Greater Victoria.
- Director - Victoria Symphony Society.
- Director - Greater Victoria Visitor Information Centre.
- Former Advisor - Pacific Salmon Commission.
- Member - Victoria Rotary Club.
- Victoria Citizen of the Year.

Please let Bob Wright represent you
with a strong voice on your city council.

Inserted by the Wright for Alderman Committee.

Columbus Did It All for the NFL

RUSSELL BAKER

This month's Utter Nonsense Award goes to the National Football League for sponsoring a Bicentennial essay competition in which entrants are invited to submit a paper entitled "The National Football League's Contribution to American History." With the award, the League wins the following essay:

Everybody in Genoa laughed at Columbus when he tried to tell them there was a National Football League and he could discover it if they would give him ships. But good Queen Isabella of Spain did not laugh, for she had excellent scouting reports on Columbus which said he had great desire and had come to play.

★

Moreover, Spain was broke and Isabella knew that if Columbus could discover the National Football League with its fabled wealth, Spain would once again have enough money to buy all the faggots it needed to burn the growing number of heretics who didn't believe in bullfighting.

So it was that in 1492 Columbus set sail from Cadiz to discover the National Football League. The voyage was a disaster. By half time, the score was so lopsidedly against Columbus that Queen Isabella traded him to the Duke of Burgundy for a place-kicker and a thrid draft choice. All Columbus had discovered was America.

For 300 years, this miserable collection of colonials eked out their dreary existence on that brutal soil with nothing to do on Sunday afternoons after church but go to church again.

Fortunately, a few great men had a vision. If the colonies became a nation, they perceived, the long-sought National Football League could become a reality and Sunday afternoons could be spent free of parsons.

These men — Washington, Jefferson and Adams, among them — met in Philadelphia, formed the Philadelphia Eagles and challenged the British Redcoats.

Although the Redcoats were well coached, they lacked the great desire necessary to victory. Moreover, in the Eagles, they were up against a team that had come to play. Jefferson played the entire second quarter with a pulled hamstring and when Washington was deep in the shadow of his own goal posts at Valley Forge and the boo birds were calling for Pete Rozelle to put in another quarterback, Washington refused to choke.

"I want you to get out there and win one for the Gipper," Washington told the Eagles, "or we're all going to be traded to Minnesota next season." Minnesota was like Valley Forge all year round, so it didn't make any difference to the Eagles that they had never heard of the Gipper and didn't even know he would never play in the National Football League. They did the job.

★

The next 70 years were expanding America's frontier all the way to the Pacific Ocean to create new franchises in Kansas City, Los Angeles and San Francisco. Then, in 1861, the South seceded from the Union.

Many people — women mostly, who couldn't understand football — said, "Good riddance! Let the South go."

Fortunately, a great fan rose up to save the Union. His name was Abraham Lincoln, and though he had never played college football, he was suilt like a great tight end, or would have been after a few years of gorging on anabolic steroids and working out with the weights.

"A house divided against itself," said Lincoln, "cannot support a truly national football league." Declaring that "the National Football League must be preserved," he plunged the nation into four years of war, not only saving the Union but also making a place in it for the Atlanta Falcons, the Miami Dolphins, the New Orleans Saints, the Dallas Cowboys and the Houston Oilers.

Lincoln did not live to see the first Super Bowl, and neither would most of the rest of us had it not been for television, which was invented in the nineteen-thirties by the ancient George Blanda, a backup quarterback for the Oakland Raiders, who, as Franklin Roosevelt once said, "can do it all."

★

When it looked as if the Nazis would beat the United States to the atom bomb, Roosevelt asked for a secret meeting with Blanda and asked him to move ahead with the invention of television on a crash basis. Roosevelt knew that if the Nazis conquered America, Americans would need something to take their minds off their troubles and he knew that only television bringing the National Football League into every home could do the job.

The Nazis did not conquer America, but we have the National Football League on television in every home anyhow. History and football are like that. You win one. You lose one.

The losses do not stop the great ones. As the Green Bay Packers said at the battle of the Little Big Horn, "On any given Sunday, any team in the National Football League can get beaten."

New York Times

SIMPSONS-SEARS LIMITED
RIGHTS ISSUE

NOTICE TO HOLDERS OF CLASS A SHARES

In our letter of October 2, 1975, we informed the holders of Class A shares of Simpsons-Sears Limited that holders of Class A shares of record on October 23, 1975 would be issued rights to subscribe for additional Class A shares on the basis of one additional share for each ten shares held on the record date at a subscription price of $8.50 per share, such rights to expire on November 21, 1975. We also indicated that Warrants evidencing the right to subscribe for the additional Class A shares would be mailed to such shareholders on or about October 28, 1975.

Due to the current interruption in postal service, the Company has adopted alternate procedures to enable shareholders to obtain their Warrants and to exercise their rights or otherwise deal with them.

Procedure for obtaining Warrants

Unless mail service is restored on or prior to October 28, 1975, the Warrants will be delivered on or about October 29 to the principal offices of The Royal Trust Company across Canada. Shareholders should arrange to pick up their Warrants from the Corporate Trust Division of the nearest office of The Royal Trust Company. Suitable identification will be required. Shareholders desiring to obtain information as to the nearest office of The Royal Trust Company or who are unable to arrange to pick up their Warrants should telephone, toll free, to The Royal Trust Company at 1-800-261-9254 for further information.

If mail service resumes prior to November 21, 1975, any warrants not previously picked up by Shareholders will be mailed to them.

Procedure for exercising or otherwise dealing with Warrants

The Company has arranged for Shareholders wishing to exercise their right to subscribe for Class A shares to be able to do so by delivering their Warrants, together with payment of the subscription price, to any office in Canada of The Royal Trust Company, The Royal Bank of Canada, the Canadian Imperial Bank of Commerce or their investment dealers or brokers prior to 4:00 p.m. Toronto Time on November 21, 1975. Form 1 on the face of the Warrant should be completed in the manner outlined on the reverse side of the Warrant.

If mail service resumes prior to November 21, 1975 Shareholders may return their Warrants by mail in accordance with the instructions on the Warrant.

Shareholders wishing to sell or assign their Warrants should follow the procedure outlined in the Warrant form.

IF YOU HAVE ANY DIFFICULTY IN OBTAINING OR DEALING WITH THE WARRANT, PLEASE TELEPHONE, TOLL FREE, TO THE ROYAL TRUST COMPANY AT 1-800-261-9254.

J.C. Barrow
Chairman of the Board

Moroccans going to Tarfaya to meet water trucks on Spanish Sahara border

FRY FAT FIRE GIVES LESSON

Victoria deputy fire chief Carl Coates said today a kitchen grease fire Thursday could be a lesson to Victorians.

About $400 damage was caused when residents at 1572 Richardson, cooking French fries at 5:30 p.m., tried to douse flames in the pan with running water.

"Never, never use water on a flammable liquid fire," said Coates. "It causes splattering and possible serious injury."

The grease immediately spread and burned counter tops and nearby curtains, he said.

He advises anyone using grease to be present at all times and have a chemical extinguisher handy — either that or baking soda.

If those are unavailable, Coates said the heat should be turned off and a cover put tightly on the pan to cut off oxygen.

Spanish Sahara Transfer Settled

MADRID (UPI) — Morocco, Mauritania, and Spain have suspended talks in Madrid aimed at finding a solution to the dispute over Spanish Sahara, but officials have hinted that Morocco's planned march by 350,000 volunteers may be curbed.

"We reached total agreement on the form of the transfer of the territory," Moroccan Foreign Minister Ahmed Laraki told a news conference before flying back to Marrakesh from Madrid Thursday evening.

Laraki did not specify what and to whom the Spanish Sahara will be transferred, but Morocco has claimed all the Spanish-ruled territory and Mauritania wants the southern part.

King Hassan II said he may reduce the march to a symbolic victory celebration on trucks if Spain agrees to hand over the territory.

"The march will last only a few hours from the frontier to El Aiun (capital of Spanish Sahara)," the king said in a Spanish television interview Thursday.

"But if we reach only a semi-agreement, the march will be on foot," he said.

ROOTS

Stand up. Look down.

You're staring at two good reasons to visit our store.
Roots — incomparably comfortable shoes.

roots natural footwear

1202 Wharf Street
(Below Bastion Square)
Open Tonight till 9

Redistribution Report Delayed

The Norris commission enquiring into the redistribution of the province's electoral districts has asked for a two-week extension to its deliberations.

Premier Barrett said today the extension was granted by order-in-council during Thursday's session of cabinet.

Barrett said the commission had encountered administrative problems—nothing serious, he interjected—which involved some technical changes being required in the drafting of the final report.

He said he has not seen the report but declared it would be made public within 24 hours after it has been received by cabinet.

"We do not intend to alter it (the report) in any way," he said.

Guilty Plea In Robbery

A 20-year-old Victoria man who wanted the matter settled quickly pleaded guilty in Victoria provincial court Thursday to robbing a James Bay Safeway store Jan. 10.

Richard Dale Smith, 820 Orono, had elected trial by a higher court and his preliminary hearing had been completed but he rejected trial by magistrate and changed his plea to guilty.

He will be sentenced today.

Police said Smith entered the store on Simcoe at 8:10 p.m., stood in line then told the cashier: "Give me all the money . . . I mean it." He got $848.

He is free on $2,000 bail.

Tuesday at Nine Won't Be Friday

Tuesday at Nine won't take place this week Friday at Four as first planned, program moderator Charles Barber said today.

Taping of the program with Liberal Senator Ray Perrault debating wage and price control issues with B.C. Finance Minister Dave Stupich was to have taken place today at 4 p.m. with the public invited to Cable 10 studios 3690 Shelbourne.

But, says Barber, Perrault is stuck in Ottawa and is trying to arrange a cabinet-level replacement for a live program Tuesday.

A limited number of spectator seats is available by calling Greg Welsh at 382-9898.

China Sells Ships

HONG KONG (AFP) — China has placed ocean-going vessels on its list of items for export, Chinese sources in Hong Kong said Friday.

Lamb's White Rum. Because the world could use a few light moments.

Discover the uniquely refreshing flavour of Lamb's—light and smooth like no other white rum you've ever tasted.
Lamb's. The rum of the world.

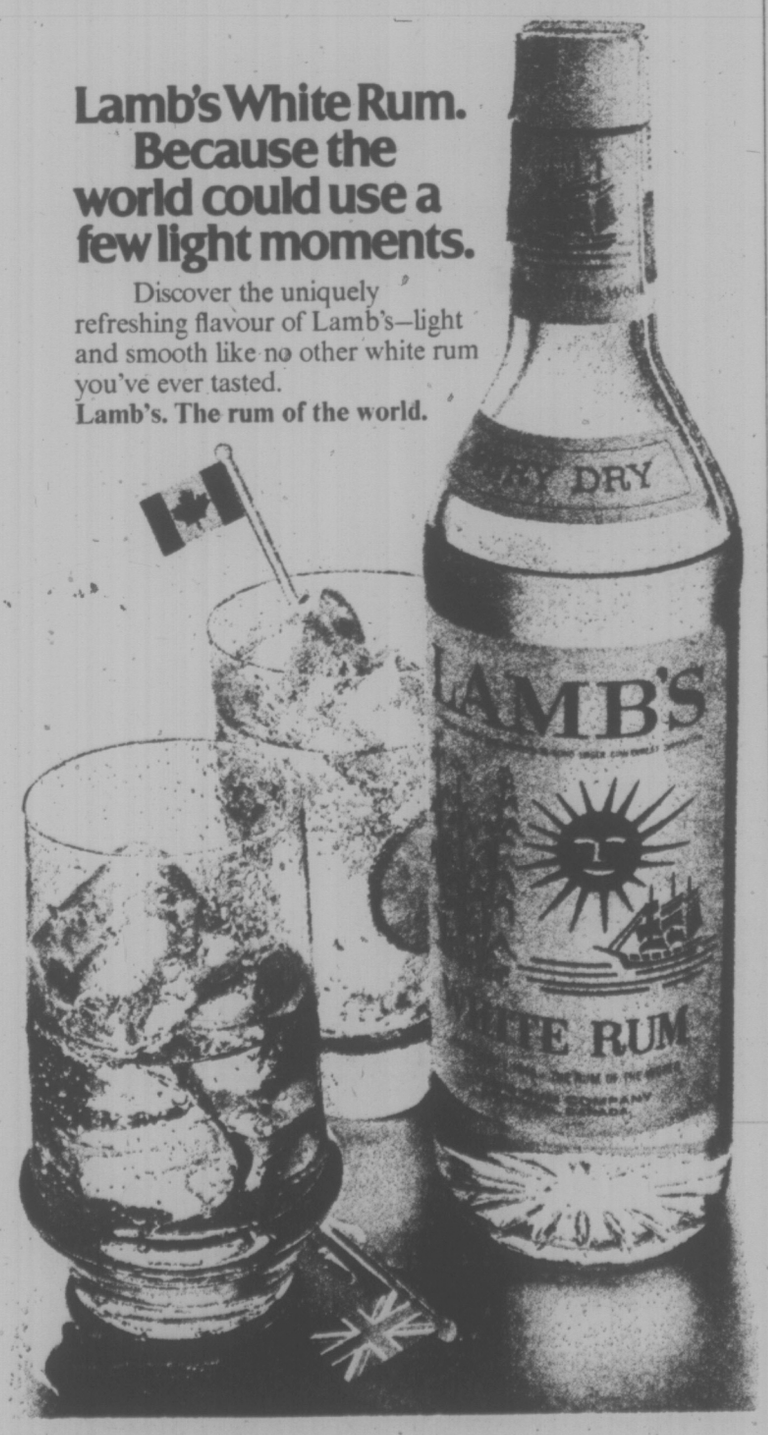

Yes. It's true!

Our Pioneer Plan pays you interest Every Month.

FOR PEOPLE 65 OR BETTER, A BANK PLAN DESIGNED EXPRESSLY FOR YOU.
Like all other banks, Bank of B.C has high-yield passbook savings accounts. But now, for our PIONEERS, we've made some changes. First of all, we pay interest to your account every month.

THEN WE ADJUST YOUR INTEREST ANNUALLY.
The most attractive feature of our PIONEER SERVICE PLAN is the exclusive, built-in Inflation Fighter Savings Account. To help you keep pace with rising costs, we adjust the interest paid to your Inflation Fighter Savings annually. Here's how it works: As the Cost of Living goes up (Based on the Consumer Price Index, as published by Statistics Canada), we give your interest a raise! Last year the adjustment rate was 12.4%. So, if you had a total of $100 interest paid to your account during the year, we would have paid you an extra $12.40.

IT COSTS NOTHING TO JOIN. AND WE GIVE YOU ALL THESE EXTRA SERVICES FREE.
You may open your account with any amount. Your money is available whenever you need it. There are no penalties or lock-in features. And we give you all these services at no extra charge:

- Free personalized cheques.
- Unlimited cheque writing at no cost.
- Bill payments (at participating branches) without charge. *This now includes payment of B.C. Telephone at most branches.
- Money Orders and Travellers Cheques may be purchased—in any available currency—without service charge.
- Transfers (from any of your Bank of B.C. accounts) without charge.
- 50% reduction on safety deposit box rental (subject to availability) or equivalent safekeeping services.
- Make deposits by mail, 24-hour night depository or in person—without service charge. Or postage!

Pioneer Service Plan

SIGN UP TODAY.
If you're 65 or better, sign up for our PIONEER SERVICE PLAN today. It's available only at your nearest branch of Bank of B.C..

Bank of B.C.
Canada's Western Bank
We keep looking for ways to serve you better.

Secondary Wood Plants Urged

A Lower Mainland industrialist said Thursday British Columbians should stop being "hewers of wood."

Chester Johnson, president of Whonnock Industries Ltd., told the Royal Commission on Forest Resources the forest industry should not only concern itself with cutting wood and sawing timber, but move into the field of secondary wood product manufacture.

"Could you give me some examples,?" asked commission chairman Peter Pearse.

Johnson suggested the manufacture of medium density fibreboards used for panelling rooms and the manufacture of kitchen cupboards.

He pointed out that B.C. imported 81 million board feet of this wood product from the United States annually.

"It isn't manufactured in Western Canada," he said. "It's about time we looked into the possibility of establing a secondary industry of this type."

He noted the federal and provincial governments are becoming more dependent on receiving revenue from the forestry industry to pay for social services.

In view of this, he said, it is vitally important that B.C. develop secondary wood industries within the next 10 years.

"We must make fuller use of our forest resources," he said, "to ensure industrial and economic stability and consequently a higher degree of social stability."

Johnson, who recently returned from Europe, singled out Sweden and Germany as nations making full use of their forest resources. Both countries manufactured medium fibreboards, as well as other wood products, he said.

Dr. Pearse asked where B.C. could get the "know-how" to establish and run secondary industries.

Johnson replied that B.C. could import technicians from Europe mainly from Sweden and Germany.

Johnson also recommended that a government insurance fund be established to cover all forest fire protection costs. Companies would make a single payment to the fund, based on annual cut.

Under the present system, forest companies pay protection tax, plus a levy to support B.C. Forest Service suppression crews.

He said the industry should not have to pay fire suppression costs for acts of God, such as lightning, or escapes from slash burning and fires caused by campers.

Carl Frantz, president of Northwood Properties Ltd. which operates in the Okanagan district, recommended the establishment of a regional resource management board to step up approval of forest cutting plans.

Under the present system, plans are submitted to other resource agencies, such as the wildlife branch, for input before they are approved by the forest service.

He said this sometimes delays approval of cutting plans by six months.

He said a management board would consist of nine members, five of whom would be elected and four appointed by cabinet. All resource agencies — water, fisheries, wildlife, recreation and forest — would be represented.

It would be responsible for making resource and environmental decisions.

Frantz said he was dissatisfied with the current system of tenures and this should be replaced by one tenure and managed by industry.

Areas of operation would be designated to specific firms so that they can plan for long-term development of timber resource in the forest management area, he said.

Dr. Pearse recalled that at a hearing in the Okanagan people complained the logging of watersheds affected the quality of drinking water. He asked for Frantz's opinion on this.

"As long as precautions are taken to prevent streambank erosion and roads are constructed properly, with special attention to installation of culverts, there should be no problem," he replied.

Richardson Backs Arms

PEMBROKE, Ont. (CP) — Defence Minister James Richardson says he has more faith in military strength than in high-level conferences as the means of creating stability in the world.

Speaking at a public meeting after touring nearby Camp Petawawa, Richardson said: "The central goal, and the only real purpose, of the Canadian Armed Forces is to help achieve international stability.

"We cannot achieve our other goals unless international stability is a reality."

He said talking around a conference table does not work, in his view.

SMALLPOX SHOTS END

With not a case of smallpox in British Columbia for the past 25 years, the provincial health department is no longer recommending routine immunization for it.

Word of the policy change has been delayed reaching doctors because of the postal strike.

Dr. Allan Arneil, regional health officer in the Capital district, said Wednesday that people at risk, for example those working at airports, will be urged to still get such shots.

But routine immunization for smallpox will be discontinued in the Capital district Nov. 1.

People travelling abroad or others in need of this kind of protection will still be able to get it.

Indians Ask Aid To Get Logging

West Coast Indian chiefs Thursday requested government assistance to enable ndividual Indian bands to establish and own logging companies.

The request was made by Earl Smith, manager of the Ehattesaht Co-operative Enterprises, of Zeballos, the only wholly-owned Indian logging company on Vancouver Island, at a hearing of the Royal Commission on Forest Resources.

"If the Indian people are to adjust themselves to social and economic changes, they have to do things themselves," he said.

He added Indians are tired of government handouts.

Smith told the commission the company was formed with the help of the provincial government which provided timber to the Ehattesaht band at Zeballos in 1974.

The federal government and a bank also provided a total of $5 million.

Smith was quick to point out that not only Indian companies receive grants from governments.

"Like the big forest companies we receive grants," he stated.

(Earlier, Northwood Properties Ltd., which operates in the Okanagan, told the commission the federal government provided $2,571,000 in grants to help build two new sawmills.)

Smith said the co-op boomed its first logs a week ago.

The company employed 64 men and 45 of these are Indians. In summer it would employ more than 120.

He said taxpayers are benefiting by having Indians own and operate their own company.

"It's taken 22 people off welfare," he said. "This represents $70,000 to $80,000 in social assistance."

He observed that in 10 years this would represent a saving of more than $1,500,000 in social assistance payments.

"That is only for one band," he said.

"Some of our employees have never worked in their lives," he added.

He said the company is training men in various skills. One man who had never worked in his life had passed his examinations as a blaster.

"Our objective is economic independence," he said.

Smith told commissioner Peter Pearse that the company has practically no turnover and it has 300 applicants waiting for jobs.

Smith requested that crown timber be made available to Indian bands to enable them to establish their own logging companies. This could be done by turning over to the native people uncommitted or a committed but unused cut, he said.

He also requested timber be turned over to Indians where there is evidence that a contract of any tree farm licence has been violated.

Smith deplored the practice of logging companies of first cutting only the best timber on the west coast and leaving the less valuable trees to be harvested later.

He told the commission unemployed native people is a major concern of the council of west coast chiefs.

In answer to a question from Dr. Pearse he said the population of 14 west coast bands is 3,400. "But the problem is that 54 per cent of our people are 16 years and under, he said.

5-Inch Continuous GUTTER
in baked enamel
NO SPIKES
INSIDE HANGERS ONLY
Supports a ladder.
Heavy Guage .032
479-3232
FREE ESTIMATES
B.C. ALUMINUM

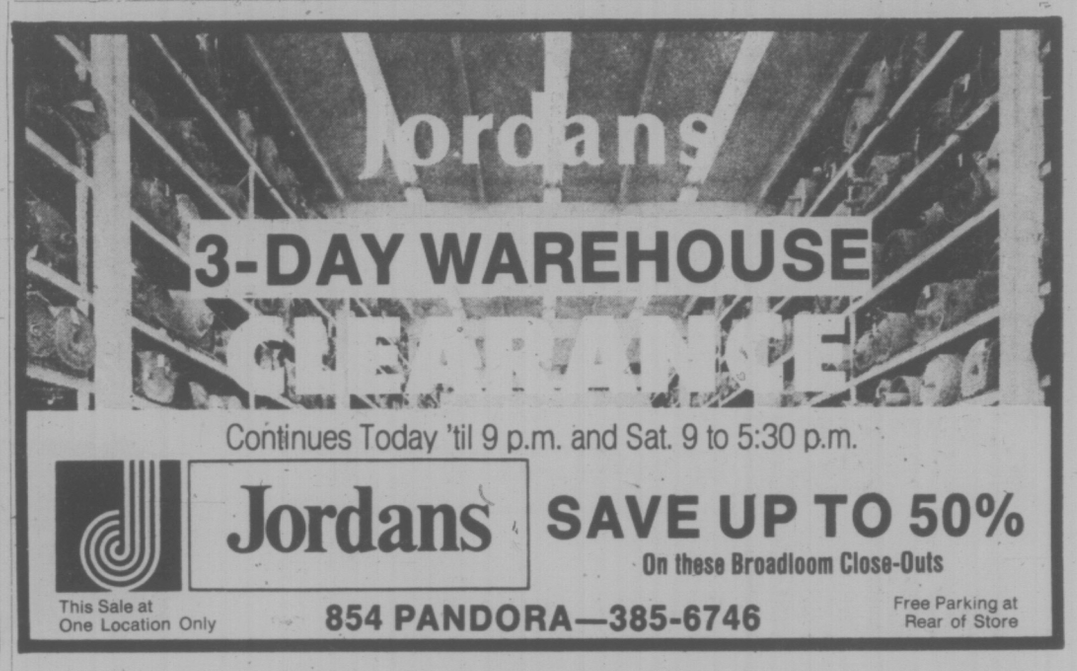

Continues Today 'til 9 p.m. and Sat. 9 to 5:30 p.m.
Jordans
SAVE UP TO 50%
On these Broadloom Close-Outs
This Sale at One Location Only
854 PANDORA—385-6746
Free Parking at Rear of Store

Elk Lake Garden Centre
5450 PAT BAY HIGHWAY—Just Beside Elk Lake
Plant Now!
GROW YOUR OWN FRUIT

• ASPARAGUS 10/1.25
• EVERBEARING STRAWBERRIES 10/2.25
• GOOSEBERRIES
• BLUEBERRIES 2.95
• RASPBERRIES 10/2.95
• RHUBARB 49¢ Each
• BLACKBERRIES
• BOYSENS
• CURRANTS
• GRAPES 2.69 Each
IT WILL TASTE SO GOOD!
RHODO'S AND AZALEAS, to Clear 1.99
CHOICE PEONY ROOTS from ... 2.25
Fall Bedding Plants Incl. Winter Pansies
MATURE BLUE SPRUCE from 45.00
OPEN DAILY 9-5
Ample Free Parking

BUY NEW CANADA SAVINGS BONDS

New Canada Savings Bonds — one of the best things you can do with your money. They offer you a great combination of security, income and flexibility.

They're secure, because Canada Savings Bonds are backed by all the resources of Canada.

They pay good income, an average annual interest to maturity in 1984 of 9.38%. Each $100 bond begins with $8.75 interest the first year and then pays $9.50 interest for each of the remaining 8 years.

They're flexible, because you can buy Canada Savings Bonds in amounts from $50 to $25,000 for cash or on instalments. And they're cashable anytime, at their full face value plus earned interest.

Join the millions of Canadians who have taken advantage of the security, income and flexibility offered by Canada Savings Bonds.

They're on sale now, wherever you bank or invest. Buy your new Canada Savings Bonds today.

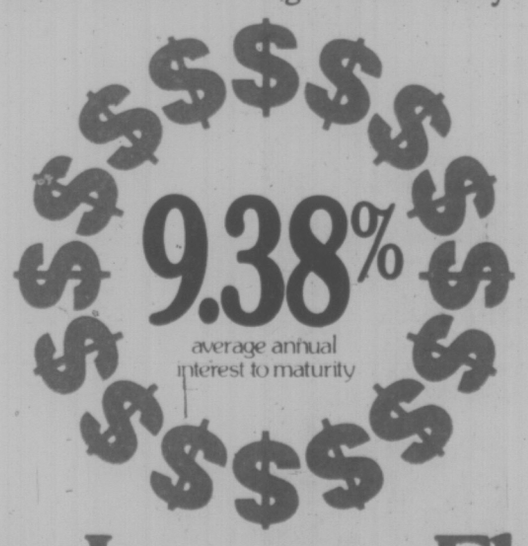

Security · Income · Flexibility
The Great Combination

NOTICE TO OWNERS OF CANADA SAVINGS BONDS DATED BETWEEN NOVEMBER 1, 1962 AND NOVEMBER 1, 1973 INCLUSIVE

Owners of these bonds are reminded that they are entitled to receive the attractive cash bonus payments announced last year, provided they hold their bonds to the effective cash bonus payment dates.

Hold on to these bonds — they're a great investment.

U.S. Ready For New Flu Bug

ATLANTA (AP) — Scientists are watching for entry into the United States of a new influenza strain which has killed 620 persons in New Guinea.

Doctors at the national Centre for Disease Control here say the new virus is called A-Victoria.

"It has been circulating in the Far East since June," said Dr. Walter Dowdle, chief of the virology branch.

He said the current flu vaccine may offer some protection since A-Victoria is a variant of an older form of A-type influenza. However, there is no specific protection against A-Victoria.

An encouraging sign, Dowdle said, is that Australia, whose reaction to influenza "has been similar to ours in the past," has not been hard hit by A-Victoria.

The deaths in New Guinea came in an area where the mortality rate is high, he said.

1,000 Letters Delivered

By AL FORREST
Times Staff

More than 1,000 letters were being delivered to Victoria homes today in the first large-scale distribution since the strike began two weeks ago.

The deliveries were in Oak Bay and parts of Saanich and Esquimalt.

George Ferguson, in charge of the private mail service, said some letters were delivered to homes Thursday in a trial run and more than 1,000 letters would go out to homes in this area today.

The first home delivery in the Vancouver area was also carried out today.

Ferguson said he had solved his distribution problems in Vancouver by merging with Handy Andy courier service, which will handle all operations on the lower mainland.

Ferguson will continue to run the service in Victoria, Nanaimo and the B.C. interior directly from his headquarters at the Ingraham Hotel.

He said despite his early financial losses he will continue to operate the service as long as the strike lasts.

"I don't have any hope of making any money on this unless the strike lasts at least two more weeks," he said.

He estimates his early losses total more than $2,000.

In addition to home deliveries, mail went out to stores in the Victoria area today.

Victoria postal union president Stan Darlington said the union has no intention of putting up a picket line at the Ingraham Hotel and will continue to ignore the operation.

"We will let it die a natural death."

He said the agreement between Ferguson and Handy Andy might increase the mail flow but would reduce Ferguson's income from the integrated service.

Meanwhile, Lorne Hassan, manager of Handy Andy told the Times his company has about 150 men available to deliver mail in Vancouver as part of Ferguson's private mail service.

Hassan said mail deliveries today totalled only about 200 letters but the service had been hampered in Vancouver by the lack of sorting facilities. Now he expected a rapid escalation in volume of mail and he has at least 150 men and up to as many as 300 men available to deliver letters.

Handy Andy provides temporary help for labor projects, offices and deliveries. The company is delivering Mincome cheques and other urgent mail in the Greater Vancouver area.

As a result of the mail strike, he has added 100 people to his list of workers and another 100 may be added in connection with Ferguson's operation.

He said the general mail flow is a drop in the bucket compared with the 40,000 Mincome and other mail he is already handling but the potential from the merger with Ferguson was unlimited.

At the present time he has only a verbal agreement with Ferguson but he expected they would sign a formal agreement over the weekend.

In Victoria Ferguson said he planned to continue in the courier business after the mail strike ends.

★

5 OUT OF 8

At the start of the BeCems delivery system Monday the Times mailed eight letters — two to Victoria businesses; two to private homes in Victoria; one each to a Vancouver business and private home; and one each to businesses in Nelson and Nanaimo.

Tuesday the two Victoria business letters were delivered.

Thursday the one Vancouver business letter was delivered.

Today the two Victoria residential deliveries were made.

Yet to be delivered are the Vancouver private letter and the business letters to Nanaimo and Nelson.

Mortgage Rates Lowered

MONTREAL (CP) — Montreal Trust Co. Thursday became the second major firm to lower mortgage rates this week.

The company announced that its prime mortgage rate will be reduced immediately to 11.75 per cent from 12 per cent.

It also reduced its two-year rate to 11.5 per cent from 11.75 per cent. The one-year rate remains at 11.25 per cent.

Metropolitan Trust Co. announced Tuesday its five-year rate for National Housing Act (NHA) residential mortgages will be reduced to 11.75 per cent from 12 per cent.

Metropolitan's rate on non-NHA mortgages for new single family homes, aside from two-year contracts, was reduced to 12 per cent from 12.25 per cent.

The company also introduced a two-year residential mortgage rate of 11.5 per cent.

Industry officials regard the moves as another step toward variable rates for mortgages.

LABOR 'NOT SOLE VILLAIN'

VANCOUVER (CP) — Current economic woes cannot be blamed exclusively on labor, Beryl Plumptre, vice-chairman of the anti-inflation board, said Thursday.

Mrs. Plumptre told the Kiwanis Club her mail indicates that "many Canadians are fed up to the teeth with concentrated economic power of any sort and in recent months big labor has increasingly come to be regarded as the major villain behind inflation."

But government was also to blame.

"Anyone who blames inflation on wage and salary earners but does not take into account the contribution . . . of the government deficits of recent years and the rapid expansion of the money supply, is propagating a distorted picture."

". . . If the public is calling for more and more costly services from government, it must fall on . . . our leaders to demonstrate the self-defeating nature" of the demands.

We cannot "expect government to reduce its voracious appetite unless we stop demanding more and more 'giveaway' programs: In short . . . we must start living within our means."

Mrs. Plumptre said she is concerned that the anti-inflation bill under parliamentary discussion exempts prices at the farm gate.

She intended to ensure that agricultural research expertise developed by the food prices review board would be continued under the new board.

fine furniture • paintings prints
THE ISLAND GALLERY
2186 Oak Bay Avenue Tues - Sat.

Kmart
Gives Satisfaction Always!

DISCOUNT BOMBSHELLS

ON SALE SATURDAY FROM 9 A.M. WHILE QUANTITIES LAST.

RHODODENDRONS
Now is the time to plant
Choose from a beautiful assortment of Rhododendrons — 6"x5" Scotch pots.
SPECIAL DISCOUNT PRICE ..... 1.39 each

FOAM CHIPS
1-lb. bag Polyurethane Foam Chips. For making toys, cushions, pillows, dolls and many more practical uses.
SPECIAL DISCOUNT PRICE .. 66¢ each

MEN'S WORK SOCKS
Men's Canadian made work socks. Size 11 — 3 pairs per package.
SPECIAL DISCOUNT PRICE ..... 2.57 pkg.

BOYS' INSTRUCTOR JACKETS
Nylon shell, pile lining, zipper front. Stripe trim on sleeves. Canadian made. Size 8 to 16. Assorted colors.
SPECIAL DISCOUNT PRICE ..... 5.99 each

LAUNDRY DETERGENT
Arctic Power
Heavy Duty Detergent with powerful cold water brighteners. Net weight 2 lbs. 10 ozs.
SPECIAL DISCOUNT PRICE ... 88¢ each

LADIES' PRINTED CAMPUS HOSE
100% stretch nylon Campus Hose come in an assortment of prints. Fits size 7 to 11.
SPECIAL DISCOUNT PRICE ... 63¢ each

MEN'S FISHERMAN KNIT SWEATERS
100% washable acrylic in ivory only. Crew-neck style. Small, Med., Large and Ex. Large.
SPECIAL DISCOUNT PRICE ..... 7.99 each

UNIVERSITY HEIGHTS SHOPPING CENTRE
3996 SHELBOURNE ST. SAANICH, VICTORIA, B.C.
STORE HOURS: 10 a.m. to 10 p.m. Mondays to Fridays
9 a.m. to 10 p.m. Saturdays

OTHER SMALL CAR MAKERS WOULDN'T DARE RUN THIS AD. AND HERE'S WHY.

The chart shows that Toyota Corolla 1200 gives you more standard equipment for less money than Pinto, Chevette or Datsun.

And that is something they wouldn't want you to find out about. Or maybe they think the extra standard equipment that Corolla offers isn't important.

Fact is, we think much of it is essential.

We look on our electric rear window defroster, our power front disc brakes and our heavy duty battery as safety features, not as luxury options.

And we don't think you should pay extra to get into a comfortable driving position and that's why we offer you adjustable, reclining bucket seats at no extra cost.

One of our competitors even thinks you can do without a back seat. Three really is a crowd in the basic Chevette.

And finally, we don't think you should pay through the nose for a car these days. That's the reason Toyota Corolla is lower priced than Pinto, Chevette or Datsun.

1976 MODEL COMPARISON

	Toyota Corolla 1200 cc	Chevette Scooter 1400 cc	Pinto Pony 2300 cc	Datsun B210S 1400 cc
PRICE (lowest priced model)*	$3,238.00	$3,308.00	$3,305.00	$3,295.00
ENGINE Fuel required	Regular	Un-leaded	Un-leaded	Regular
MPG (EPA Hwy.)	48.0**	46.8	45.2	49.2
FEATURES (Standard)				
Fully adjustable reclining bucket seats	YES	NO	NO	NO
Rear seat heater ducts	YES	NO	NO	NO
Rear seat	YES	NO	YES	YES
Bumper protectors	YES	NO	NO	NO
Cigarette lighter	YES	NO	NO	NO
Rear quarter vent windows	YES	NO	NO	YES
Electric rear window defroster	YES	NO	NO	NO
Power Front disc brakes	YES	NO	NO	YES
Heavy duty battery	YES	NO	NO	YES

*Based on Manufacturer's suggested list price, does not include freight, taxes and dealer preparation charges.
**Factory tested to EPA standards.

NO ROOM FOR HUMAN ERROR.

Our chart doesn't quite say it all, because Toyotas are also built to last.

Toyota's are assembled on some of the world's most thoroughly automated facilities. Facilities, where the tedious and exacting jobs are controlled by computers, so that even on the smallest most insignificant job there is no room for human error. With computers to check on the computers, there's no room for computer error.

Cylinder block, pistons, crankshaft, are all weighed, checked and mated, resulting in a precision matched engine. By doing this, we produce an engine that runs with decreased vibration, less wear and tear, better performance, greater durability and reliability.

Each panel and seam of the body shell is spot welded to virtually eliminate the possibility of a rattle in years to come. And checked several hundred times before it is finally fitted to the chassis.

WE BUILD AND TEST. AND TEST AND BUILD.

If you think we're fastidious about how we build our cars, you should see how we test them.

We put them through a water and drizzle test that totally drenches them for days on end.

We put them through a dust tunnel. And on a suspension monitor that would jiggle the daylights out of many a car.

Then we hand them over to experienced test drivers who drive them crazy. At high speeds on our banked test track. And at slow speeds over the most murderous of terrains.

BEYOND HUMAN LIMITS.

When our test drivers are satisfied, we hand them over to a remote controlled computer driving unit that puts them through a series of tests so gruelling that no human test driver could withstand them.

In fact, the way we torture test our cars, you'd think we hated them. But in the final analysis, it's all worth it. Because nine out of ten Toyotas ever sold in Canada are still on the road.*

It took us 40 years to learn how to build a small car this well. Perhaps that's why Toyota Corolla is the top selling automobile model in the world. And the number one import in Canada. Terrific.

*Source: R.L. Polk & Co. Ltd.

TOYOTA

1976 Toyota Corolla 2-Door Sedan.

"HEY TOYOTA, YOU'RE TERRIFIC!"

See the 1976 line up at your nearest Toyota dealer.

VICTORIA
Metro Toyota Ltd.
524 Finlayson
(Between Douglas and Burnside)
Tel: 386-3516
dealer licence number D-3676

VICTORIA
Saunders & Hitchman Sales & Service Ltd.,
2040 Cadboro Bay Rd.
Tel: 592-2471
dealer licence number D-1460

DUNCAN
Vic Palmer Toyota Ltd.
6529 Trans-Canada Highway
Box 1000
Tel: 746-5111
dealer licence number D-2255

Doctor 'Not at Fault' In Case of Injured Baby

A British Columbia doctor has been cleared of wrongdoing or negligence in the case of a baby released from hospital after a car accident and later found to have leg fractures.

The complaints committee of the College of Physicians and Surgeons has ruled that Dr. Howard Lynnes of 100 Mile House "properly examined the child on admission, and could not be held at fault."

"This was an unfortunate case in which undue publicity produced unfounded implications and whilst understandable from the viewpoint of the public, were not substantiated by full consideration of the facts," said the committee report.

Four-month-old Reiko Parker was injured on Aug. 22 in a car accident near 100 Mile House which took the life of her mother, Jean, and also injured her father, Wayne.

The baby was admitted to 100 Mile House Hospital, examined by Dr. Lynnes and released the next day into the care of her family.

Her grandmother, Mrs. Vern Parker, took the child to Vancouver that day and later in the evening took her to Royal Columbian Hospital where leg fractures were discovered and the baby put in traction.

The committee said it understood the impact on the public of a picture in newspapers of the tiny baby in traction but its job was to look into the facts of the case and the responsibility of Lynnes.

The doctor thoroughly examined the child on admission, said the report, and the nursing staff gave her careful care and attention.

"It is not uncommon or unusual to fail to recognize bone injury initially in a child of this age, as it frequently requires 24 or more hours before signs of swelling, malalignment and distortion to be evident," said the findings.

Dr. Lynnes did not examine the child on discharge because another doctor signed the discharge orders but the committee said the omission in no way altered the prognosis or outcome of the case.

The report was handed over to Health Minister Dennis Cocke in the form of a letter and Cocke said he accepted the committee's findings.

No complaint was actually laid by members of the baby's family but Cocke expressed shock at the time of the incident and said he found it "an incredible situation."

Free Lecture on Thinking

Dr. Edward de Bono, internationally-acclaimed researcher on the thinking process, will be guest speaker at a free lecture in Newcombe auditorium Nov. 10.

Under sponsorship of the Institute for Cultural Research, Dr. de Bono will discuss Creative and Lateral Thinking.

A member of the department of investigative medicine at Cambridge University, Dr. de Bono is originator of the concept of lateral thinking, which is described as occurring in flashes or intuitively rather than in logical sequence or vertical thinking.

He will come to Victoria from Vancouver after taking part in Science Spectrum Conference 75 Nov. 7 and 8 at University of B.C.

Four generations of his family have been medical doctors and he obtained his own degree in medicine at the Royal University of Malta, the island where he was born in 1933.

As a Rhodes scholar de Bono, took postgraduate degrees at Oxford and has held appointments to the faculties at universities of Oxford, London, and Harvard.

Founding director of the Cognitive Research Trust which works to establish thinking as a curriculum subject in schools, de Bono has studied thinking in both children and adults and has written 10 books published in 16 languages.

He is best known for his work on creativity in innovation, problem solving and design, and in addition holds a number of patents on inventions.

The Financial Post and the Mail Strike

For the duration of the current postal strike, The Post will supply additional copies of each week's issue to newsstands. We suggest that you buy your copy each week, and at the end of the strike, write to FP's Circulation Department letting us know how many copies you have bought. We will honor your purchases by extending your subscription by the number of issues you purchased during the strike.

As well, The Financial Post will send all back copies to all subscribers at the end of the mail strike.

We hope you will continue to weather the current problem with us and hang in there.

This week and in the coming weeks, The Post intends to provide its readers — in addition to its customary business and investment news — in-depth analysis of the ramifications of Ottawa's price/income controls, the union and provincial reaction to them, and what it all means to you as an individual.

We're with you — stay with us.

The Financial Post

We mean business

On sale at newsstands now!

The Shell Polar Tire—with the 30-day trial offer

Let your Shell dealer prove to you it's one of the best snow tire buys in Canada

If you want a good, dependable snow tire at a price that won't break your budget, you have two choices.

You can shop around. Go to every tire store in town. Try to make some sense out of the confusing maze of tire types, materials, constructions and prices. It could take you a couple of days—or as much as thirty days.

Or you could go directly to your Shell dealer. Buy a set of bias-belted Shell Polar Tires. And get thirty days to try them out—at no obligation.

Shell Polar snow tires have a 2-ply polyester body plus two fiberglass belts for road hazard protection. A full-depth, snow-grabbing tread. Whitewalls. And a "good value" price made possible by Shell's volume buying power. No charge for installation.

In our opinion, the Shell Polar Tire is one of the best snow tire buys in Canada. We're so sure you'll agree, we give you 30 days to prove it.

See your local Shell dealer—soon.

Check these "good value" prices

Tire Size	Price Installed*
600 x 12	$27.95
B78-13	32.95
E78-14	34.95
F78-14	36.95
G78-14	38.95
H78-14	41.95
C78-15	33.95
F78-15	36.95
G78-15	38.95
H78-15	41.95
L78-15	45.95

*Suggested retail prices

Make mileage your business

TORONTO MARKET TRADING

In addition to Canadian Press stock reports, bond and mutual fund prices, market quotations also are supplied by the following firms or agencies: Investment Dealers' Association of Canada, Richardson Securities, Royal Bank of Canada, Pemberton Securities, A. E. Ames & Co., Annett Mackey Ltd., Bongard Leslie & Co. Ltd., and Vancouver Stock Exchange.

TORONTO 1:40 P.M. STOCKS
Distributed by CP
Toronto Stock Exchange—Oct. 31

Quotations in cents unless marked $. z—Odd lot, xd—Ex-dividend, xr—Ex-rights, xw—Ex-warrants. Net change is from previous board-lot closing sale.

Stock	Sales	High	Low	1:40 p.m.	Net Ch'ge
A and B					
Abby Glen	1500	330	330	330	
Aby Gln w	1000	85	80	80	
Abitibi	3725	$9	$8¾	9	
Abitbi 10	565	$50	$49⅞	50	+¾
Acklands	1500	$14¾	14½	14½	
Afton Min	100	490	490	490	
Agnico E	100	400	400	400	−10
Alt East G	1305	$7⅞	7⅛	7⅛	+⅛
Alta Gas A	975	$10⅞	10¾	10¾	
Alcan	12515	$19⅝	19⅛	19½	
Algo Cent	8100	$15	14¾	15	+¼
Algoma St	423	$24⅞	24⅞	24⅞	+⅜
Almin 4½ p	550	$33¼	33¼	33¼	
Am Bonze	3000	255	249	255	+10
Ang CT 265	240	$25	25	25	
Aquitaine	5900	$20¾	20¼	20⅝	+½
Arbor C	z250	63	63	63	
Argus	134	$29	29	29	
Asamera	100	99¼	9¼	9¼	+⅛
Asbestos	100	$19¾	19¾	19¾	
Atco A	2900	$10⅞	10⅞	10⅞	
BC Sugar A	1100	$19⅞	19⅛	19⅞	+¼
BP Can	5550	$10¼	10¼	10¼	
Banister C	200	56⅞	6⅞	6⅞	−⅛
Bank BC	115	$18½	18½	18½	+¾
Bank Mtl	17332	$16½	16	16⅝	+¾
Bank N S	3728	42	41	42	+1⅛
Bankeno	5150	171	170	170	−5
B Cdn Nat	1000	$14⅝	14½	14⅝	−⅜
Baton B	100	$7	7	7	
Beaver L pr	z25	$25½	25½	25½	
Bell Canad	6648	$43	42¾	43	+⅛
Bell A pr	z2	$42⅜	42⅜	42⅜	
Bell D pr	200	$48	48	48	
Bell 2.28	1950	$26⅝	26¼	26¼	+¼
Black P A	500	375	370	375	+25
Blakwod A	200	$5⅛	5⅛	5⅛	
Block Bros	100	315	315	315	−5
Bombrdr	200	255	255	255	−5
Bowls Cor	600	100	97	97	−3
Bow Valy	1340	$14⅛	14⅛	14⅛	+⅛
Bramalea	2000	490	465	490	+30
Brameda	1000	98	98	98	−1
Brascan A	3598	$10⅝	10¼	10⅝	
Bridger	3200	235	230	235	−5
BC Forest	z60	$14⅞	14⅞	14⅞	
BC Phone	513	$9⅞	9⅝	9⅞	+¼
BCPh 4¾ p	z25	44	44	44	
BCPh 5¾ p	z50	56	56	56	
BCP 7.04 p	800	$17⅛	17¼	17¼	−⅜
Brunswk	z25	370	370	370	
Budd Auto	z50	410	410	410	
Budd A w	z15	115	115	115	
Bulora Cor	500	54	54	54	−1
C					
Cad Frv	200	$9½	9½	9½	
Cal Pow A	3040	$26½	26⅛	26½	+¼
Cal Pow B	500	$26½	26½	26½	
Cal P 4 p	z15	44	44	44	
Cal P 7½ p	z10	79	79	79	
Cal P 10 p	80	$102½	102½	102½	
Cam Mine	4500	37	37	37	−1
Camflo	700	$10⅜	10¼	10¼	−⅛
C Chib A	200	385	385	385	
Camp RL	200	$23½	23	23	−1
Campau 7p	1000	$6¾	6¾	6¾	
Can Cem L	800	$8½	8½	8½	−⅛
C Geother	9300	24	22½	22½	+½
Can Malt A	100	$20½	20½	20½	
C Nor West	2850	440	430	435	−5
C Pakrs C	100	$18	18	18	
Can Perm	394	$16⅛	16⅛	16⅛	+⅛
C Safway p	z20	$79¾	79¾	79¾	
CS Pete	1900	219	212	219	+4
C Tung	2000	271	270	270	−5
C Cable w	100	101	101	101	−4
Cdn Cel	1000	495	495	495	
CC Man A	1395	$20	20	20	
C Ex Gas	1900	290	285	290	
C Found pr	100	$8½	8½	8½	
C Homestd	1500	55	5	5	
C Hydro	400	$5⅝	5⅝	5⅝	+⅛
Cl Blk Com	10044	$25	24¼	25	+¾
C Ind Gas	152	$6	6	6	
CIL	100	$19⅛	19⅛	19⅛	
Cl Powr A	200	$14½	14½	14½	+⅛
C Occdntal	z50	59	9	9	
CP Inve	5180	$14	14	14	+¼
CP Inve pr	220	$28	28	28	
CP Ltd	3800	$13⅛	13	13⅛	+⅛
CPL A p	550	58	8	8	
CPL UK p	200	435	435	435	−15
C Reserve	100	215	215	215	+4
Cdn Sup O	216	$40¾	40	40¾	+¾
Cdn Tire A	794	$43¼	42½	43¼	+¾
C Utilties	1000	$9⅛	9⅛	9⅛	+⅛
CU 10¼	550	$26¾	26¾	26¾	+¼
Canbra	100	250	250	250	
Candel Oil	250	16	16	16	
Canron	250	$17⅞	17¼	17⅞	+⅛
Cara	100	415	415	415	
Carl OK	8505	265	262	262	−1
Carl A p	200	$18¾	18½	18½	−¼
Carl B p	703	$22½	22	22½	+½
Cassiar	875	$5¾	5¾	5¾	−¼
Celanese	1100	420	415	420	+5
Ctl Fund A	500	$8¼	8¼	8¼	
Cent Pat	z300	87	87	87	
Chib Kay	11000	10	10	10	
Chieftan D	150	$7¼	7¼	7¼	
Chrysler	2050	$10⅛	10¼	10⅛	−⅛
Claiborne	300	230	230	230	+5
Coch Will	3000	52	51	52	−2
Coles Book	1000	$8¼	8¼	8¼	
Comb Met	9000	14½	14	14½	
Cominco	1565	$32⅞	32¼	32⅞	−⅛
Com Cap	1116	260	255	260	
C Holiday I	1000	285	280	280	−2
Coniagas	2000	52	50	50	
Con Bath	200	$26⅜	26⅜	26⅜	+⅜
C Bath 68 w	400	$8¼	8¼	8¼	−¼
Con Bldg	1000	227	226	226	−1
Con Fardy	5300	239	230	232	
C Durham	2000	47	47	47	−1
C Marben	1000	38	38	38	−½
C Rexspar	3000	55	55	55	+2
Con Distrb	2000	264	264	264	
Cons Gas	1695	$11⅞	11¾	11¾	
Control F	z50	255	255	255	
Cooper C	2700	200	200	200	
Cop Fields	300	116	116	116	+1
Cornat Ind	514	430	430	430	−10
Corp Food	300	$5⅜	5⅜	5⅜	+⅜
Coseka R	1300	300	300	300	
Creigmt	1450	455	455	455	+10
Crush Intl	125	8	8	8	+¼
Cyprus	500	9	9	9	
D to G					
Daon Dev	200	$9⅞	9¾	9⅞	+⅛
D Aragon	1000	14½	14½	14½	
D Eldona	3500	27	27	27	−4
Delta Ben	200	175	175	175	−5
Deltan Ltd	400	475	475	475	−25
Denison	471	$50½	49¾	49¾	−⅜
Dicknsn	180	5⅝	5⅝	5⅝	−⅛
Discovry	500	64	64	64	+4
Doman I	700	6⅛	6⅛	6⅛	
Dome	1055	36	36	36	−1
Dome Pete	1860	$32¾	32½	32⅝	+⅛
D Bridge	300	$23½	23½	23½	+⅜
Dofasco A	2760	$23¼	23¼	23¼	
Dom Store	1750	$15½	15½	15½	
Domtar	2043	$19⅛	19	19	
Dover pr	100	$6¾	6¾	6¾	
Du Pont	1000	$17⅞	17⅞	17⅞	−⅛
Dylex L A	250	6	6	6	−⅛
E-L Fin w	505	75	75	75	+4
East Mal	2191	222	216	216	−6
Estn Can S	100	$12½	12½	12½	
Estn Prov	100	240	240	240	−10
Electro A	275	400	395	400	
Emco	100	7	7	7	+⅛
Falcon C	800	$5⅞	5¾	5¾	
Falcon	1097	429	28½	28⅞	+⅜
Fed Ind A	100	5	5	5	−⅛
Fields S	100	9	9	9	+¼
Finning T	100	$7½	7½	7½	+½
Foodex S	200	248	248	248	+3
Ford Cnda	225	$75	75	75	
F Seasons	100	350	350	350	−5
GSW Cl B	100	5¼	5¼	5¼	
Galt Mal A	100	6⅛	6⅛	6⅛	−⅜
Gaz Metr	100	5¾	5¾	5¾	+⅛
Gaz S.40 p	z10	$51⅛	51⅛	51⅛	
GMC	z95	$56½	55⅝	55⅝	
Genstar L	7800	$18⅝	18⅝	18⅝	+¼
Gnstar L w	1000	425	425	425	+10
Gnt Masct	2100	60	60	60	−3
Gibraltar	210	490	490	490	
Glendale	100	140	140	140	
Graff G	z25	$25¾	25¾	25¾	
Granduc	530	110	108	110	+2
Gt Oil Sds	500	5	5	5	
GL Paper	z20	$22⅛	22⅛	22⅛	
Gt West S	190	5¼	5¼	5¼	−⅛
Greyhnd C	2500	33	33	33	
Greyhnd	410	$17⅞	17⅞	17⅞	
Guar Trst	600	5⅛	5	5⅛	+⅛
Gulf Can	900	$25¾	25¾	25¾	
H to L					
Hambro C	100	145	145	145	−10
H Group	3100	5	480	5	
Ham Tr	200	$10¼	10¼	10¼	
Harlequin	4104	$8⅛	8	8⅛	+⅛
Harris J S	1100	430	430	430	−5
Hawker S	1115	$5⅞	5⅞	5⅞	−⅛
Hollinger A	400	$25⅛	25½	25½	−⅞
Home A	920	27	27	27	+¼
Home B	10045	$22¼	22¼	22¼	
Howdn DH	750	9	9	9	
Hud Bay A	125	$17½	17½	17½	+¼
H Bay Co	6025	$14⅞	14½	14⅞	+⅜
HB Oil Gas	304	33	33	33	
HB Oil G pr	z50	33	33	33	
Huron Erl	z50	$23½	23½	23½	
Husky Oil	500	18	18	18	+⅛
Husky A pr	z50	33	33	33	
Husky E w	100	490	490	490	
Hydra Ex	1000	30	30	30	−3
IAC	2735	$18⅞	18⅛	18½	+⅜
IAC 5¾ p	120	$16½	16½	16½	−¾
Iso	500	103	103	103	−6
ITL Ind	1700	77	72	77	+2
IU Intl	950	$10⅛	10¼	10¼	−⅛
IWC Com	1400	155	155	155	+5
Imasco A	z25	$27⅜	27⅜	27⅜	
Imp Gen	200	250	250	250	
Imp Oil A	6302	$22⅞	22⅜	22⅞	+⅛
Indal	595	10	10	10	
Inland Gas	300	$8¾	8¾	8¾	
Inter-City	800	415	415	415	+5
IBM	61	$215	215	215	−½
Int Mogul	319	315	315	315	+10
I Mogul A	100	$8¾	8¾	8¾	+⅛
Inco A	3352	$24	23⅞	23⅞	
Inco B	200	$24¼	24¼	24¼	+½
Interpool	100	$10½	10½	10½	−⅛
Intpr Pipe	5135	$12⅞	12	12	
Int Pipe w	1705	67	66	67	−5
Inv Grp A	3290	$5⅝	5½	5½	
Inv Grp 5 p	100	$12⅞	12⅞	12⅞	
Iron Bay T	600	485	485	485	−5
Irwin T A	300	200	200	200	+5
Jannock	446	495	495	495	
Jannock A	200	$10½	10½	10½	−⅛
Jannock B	300	$10¼	10¼	10¼	+¼
Jorex Ltd	1500	16	16	16	
Kaiser Re	5625	$10¼	10	10¼	+¼
Kaiser wt	800	$7⅞	7⅛	7⅛	
Kaps Tran	700	164	164	164	
Keen Ind	100	255	255	255	
Kerr A A	2075	9⅜	9⅜	9⅜	−⅜
Kerr A B	z50	9⅜	9⅜	9⅜	
Koffler A	1300	350	350	350	+10
Koffler w	z300	1	1	1	
La Luz	950	8	7½	7½	+¾
Labatt A	2730	$17⅞	17½	17⅞	
Labatt A p	430	$17⅞	17½	17⅞	+⅛
Lacana	1000	395	395	395	+5
Laidlaw A	300	445	445	445	
LOnt Cem	z25	310	310	310	
Lau F 2.00	100	$20¾	20¾	20¾	
Leigh Inst	500	185	175	175	−5
Liberian	200	$15⅛	15⅛	15⅛	
Lincoln Tr	100	$11⅜	11⅜	11⅜	−⅜
LL Lac	700	145	145	145	
Lob Co A	560	480	480	480	
Lost River	800	255	250	250	−15
M to O					
MDS Helth	1300	180	175	180	+10
MEPC w	500	100	100	100	
MB Ltd	910	$17⅞	17¾	17¾	
Madeline	600	180	180	180	
Madsen	z400	45	45	45	
Magna Int	350	$10⅜	10⅜	10⅜	−⅛
Maistc Wtl	z100	235	235	235	
Man Bas	500	66	66	66	−1
M Lf Mills	1400	$24¾	24¾	24¾	+¼
Marcana	733	12½	12½	12½	−½
Maritime	z1	16	16	16	
Mass Fer	2700	$16⅞	16⅜	16⅞	+⅛
Mas F 2.50	600	$25⅛	25⅛	25⅛	
Matchan	200	11½	11½	11½	
Matgml A	500	$13⅞	13⅞	13⅞	+¼
Mc Adam	2050	30	30	30	−2
Mc Intyre	605	$38½	38	38½	+½
McLaghln	z25	$7⅛	7⅛	7⅛	
Melton R E	600	345	345	345	
Mercantil	17374	$15⅜	15¾	16¼	+⅜
Mindamr	1000	14½	14½	14½	−½
Minrl Res	z110	73	69	73	
Molson A	1790	$17¼	17	17¼	+½
Molson B	340	$15¼	15¼	15¼	+¼
Moore	6875	$46⅛	45½	46	−¼
Multi-Ml	6600	41½	41½	41½	−2
Murphy	600	385	375	375	−40
N B Cook	z350	57	57	57	
NBU Mine	400	238	237	237	−1
NaChrs I	6800	$5⅝	5⅜	5⅜	−¼
Nat Pete	z100	26	26	26	
Nat Trust	365	$15⅛	15	15⅛	+⅜
Neonex	200	116	116	116	
NB Tel	400	$13	13	13	
NB Tel 1.85	500	$19½	19½	19½	
N Provid D	1050	25½	25½	25½	
N Que Ragl	2000	201	201	201	+1
Nfld LP A	300	$10⅛	10⅛	10⅛	−⅛
Nfld L9P r	2225	3	3	3	−2
Nfld Te 975	500	$20	20	20	
Noranda A	3071	$30¼	29⅞	30¼	+½
NC Oils	600	445	440	445	−5
Nor Ctl G	1437	99	87⅞	87⅞	
Nor Ctl Bp	200	$16	16	16	
Nor Ct 150p	z50	$16¼	16¼	16¼	
Nor Ct 260p	z40	26	26	26	
Nor Ctl w	200	100	100	100	−5
Nor Elect	4801	$24⅛	23⅝	24¼	+¾
Nw Bell w	1100	$7¼	7	7¼	+⅜
Northgat	200	305	305	305	
NW Util p	115	$37½	37½	37½	−½
Nu-Wst A	16700	$11¼	11	11¼	
Numac	6975	$9¼	8⅞	9¼	+¼
OSF Ind	400	290	290	290	+5
Oakwood P	1700	70	70	70	
Obrien	1000	38	38	38	
Ocdentl Pt	200	$15⅛	15⅛	15⅛	+¼
Okanagan	200	$6⅞	6⅞	6⅞	−⅛
Orchan A	7000	230	230	230	
Oshawa A	880	435	430	430	−5
Oshawa w	500	21½	21½	21½	−1½
P to S					
Pac Coper	1000	58	58	58	−3
Pac Pete	3400	$26⅛	26	26	−¼
Pamour A	100	390	390	390	
Pan Ocean	1239	$8⅞	8¾	8⅞	+⅛
PanCan P	10400	$15⅛	15⅛	15⅛	−⅜
Patino N V	212	10	10	10	
Paulin A	400	220	220	220	
Pe Ben O	100	280	280	280	
Pennant	2000	250	245	250	+10
P Dept S	1067	390	380	390	+10
Petrofina	3200	$18½	18½	18½	−½
Phillips Cb	z50	9¼	9¼	9¼	
Pick Crow	2060	17	17	17	+½
Pine Point	355	$31	31	31	−¼
Pitts C	300	$5⅞	5⅞	5⅞	−⅛
Place G	3000	30½	30½	30½	−1½
Placer	2000	$19¼	19	19¼	+⅜
Plysr 840	400	$23¾	23¾	23¾	−⅛
Pow Corp	525	$7⅞	7⅝	7⅝	
Pow Crp pr	z65	$24¼	24⅛	24⅛	
Prado Exp	200	145	145	145	−5
Precamb	1000	67	67	67	
Pre Cable	400	$5¼	5	5	−½
Preston	100	$12¼	12¼	12¼	+⅛
Price Co	171	$14	14	14	−⅜
Prov B Can	100	$12	12	12	+½
QCI Ind A	200	325	325	325	+5
Que Sturg	200	143	143	143	+3
Ranger	1400	$12	12	12	+¼
Redstone	300	29	27	29	
Reed Pap A	1000	$22	21¾	21¾	
Reed Oslr A	650	490	490	490	
Reichhold	119	$16½	16½	16½	−¾
Reid Litho	270	$41	41	41	
Reitman	100	$13⅞	13⅞	13⅞	
Reitman A	2000	$11¾	11¾	11¾	+⅛
Revnu Prp	z150	66	63	66	
Rileys D	z200	82	82	82	
Rio Algom	2766	$29	29	29	
Rio 580 pr	200	$59	59	59	
Roman	302	$12⅜	12¼	12⅜	+¼
Rothms 2p	400	$15⅛	15⅛	15⅛	
Rothmn w	500	165	164	165	+10
Royal Bnk	19796	$30¾	29½	30¾	+1⅛
Royal Tr A	680	$20	19⅝	20	+⅜
Russel H	800	$10¼	10⅛	10¼	+¼
St Fablen	z500	4	4	4	
Schneid	22	$10¼	10¼	10¼	
Scot Paper	200	$19	19	19	−½
Scotts	200	$6¾	6¾	6¾	+¼
Seagram	2990	$25⅞	25¾	25¾	
Seaway pr	200	455	455	455	−5
Seaway w	z50	26	26	26	
Selkirk A	300	$12¼	12¼	12¼	−¼
Shaw Pipe	400	430	430	430	−20
Shell Can	2770	$14½	14¼	14⅜	+⅛
Sherritt A	2100	$5⅞	5¾	5¾	−⅛
Siebens	500	$8¼	8¼	8¼	
Silverwd A	5100	58	8	8	
Simpsons	50925	$6¾	6⅝	6⅝	−¼
Simpson S	1902	$9⅛	9	9⅛	
Simp Srs r	5192	10	9	10	
Sklar M	410	230	225	225	
Sklar W	500	120	120	120	−5
Skyline H	200	310	305	305	−10
Slater Stl	300	8	8	8	
Slat W Can	500	8	8	8	
Southrn A	1375	$22½	22	22½	+¾
Spar Aero	z20	215	215	215	
Spooner	z100	16	16	16	
Sf Brodcst	250	$6¾	6¾	6¾	−⅛
Stand I A	200	$7⅛	7⅛	7⅛	−⅜
Stelco A	4525	$26½	26⅛	26½	+¼
Steinbg A	10100	$18	18	18	
Strathrn A	z100	72	72	72	
Sullvan A	575	151	150	150	
Sundale O	200	495	495	495	−17
Superior A	100	200	200	200	
Systems D	300	375	360	360	−20
T to Z					
Teck Cor A	6748	360	355	360	+5
Teck Cor B	200	290	290	290	
Tex Can	210	$25⅝	25½	25⅝	+⅛
Texaco pr	z70	43	43	43	
Txsglf	3000	$29⅞	29¾	29⅞	+¼
Texore	1000	10	10	10	
Thom N A	3800	$11¾	11⅝	11¾	
Tombill	1000	68	68	68	
Tone Craft	1000	380	380	380	−10
Tor Dm Bk	18277	$39⅝	38⅞	39⅛	+⅛
Tor Star B	12099	$12	11¼	12	+¾
Total Pet	1300	475	470	470	−10
Total P A p	300	$10¾	10¾	10¾	
Traders A	1075	$13	13	13	
Tr 10¼	300	$10⅛	10⅛	10¼	+⅛
Trader 66 w	200	180	180	180	+5
Trader 69 w	400	405	405	405	
Tr Can Res	6000	51	50	51	+1
Trans Mt	300	$9⅝	9⅝	9⅝	−¼
TrCan PL	1594	$9¾	9½	9¾	+¼
TrCan B pr	150	$29	29	29	−½
TrCan C pr	100	$34½	34½	34½	
TrCan D p	100	$51½	51½	51½	+½
TrCan w	z37	14	14	14	
Travlway	300	$6¾	6¾	6¾	−⅛
Trimec	900	480	480	480	
Trizec Crp	100	$13¾	13¾	13¾	−¼
Turbo R	1000	130	130	130	+5
Ulster Pet	z66	33	33	33	
UGas A	970	$7¼	7⅛	7¼	+⅛
UGas 8¾	500	$18¾	18¾	18¾	
U Asbesto	2000	460	440	455	+20
U Canso	3600	$6⅞	6¾	6⅞	+⅛
U Corp 63p	200	$14¼	14¼	14¼	
U Keno	300	$10½	10½	10½	
U Siscoe	4400	$5⅝	5⅝	5½	
Upp Can	500	99	99	99	+2
Venpower	z300	50	50	50	
Versatil A	625	$12	11⅞	12	+¼
Vestgron	105	$13¼	13¼	13¼	
Voyager P	1300	$8¼	8	8¼	+⅛
Walk GW A	5277	$27¼	26⅞	27	−¼
Wstburne	400	$8⅛	8	8	−⅛
W Pet A p	100	$14	14	14	
Wcoast T	3491	$22	21⅞	22⅛	+¼
Wcoast w	3920	175	170	175	
Westeel	200	$11½	11½	11½	+¼
W Decalta	1200	485	475	485	+10
West Mine	1200	288	285	285	−2
Westfair	200	$22½	22½	22½	+½
Westnhse	400	$19	19	19	+⅛
Weston	150	$16⅜	16⅜	16⅜	−⅛
Whithorse	600	150	150	150	
Whonok A	1900	$5⅜	5¼	5¼	
Woodreef	2500	35	35	35	−1
Woodwd A	800	$17¼	17¼	17¼	−½
Yk Bear	500	210	210	210	+4
Yukon C	500	85	85	85	
Zellers	1250	390	380	380	−5
Trust Units					
BBC R un	900	$12⅜	12¼	12⅜	+¼
BBC R wt	200	120	120	120	+5
BM-Rt un	400	$12¼	12⅛	12¼	+⅛
BM-RT wt	1000	132	132	132	−2
C Perm un	600	$8⅜	8⅜	8⅜	+⅛
Heitman u	200	$6⅝	6⅛	6⅛	−¼
TD Realty	530	$27⅞	27⅞	27⅞	−⅛
TD Relt w	1900	185	185	185	+4

Retreat Begins At Toronto

Prices retreated at Toronto from earlier levels but remained sharply higher in light mid-afternoon trading Friday.

Analysts said the advance was triggered by Finance Minister Donald Macdonald's announcement that corporate dividends will not have to be reduced under the government's anti-inflation program.

They said the announcement stimulated institutional buying, particularly among bank shares.

Institutions had been selling bank stocks for capital gains and because the proposed dividend freeze would have resulted in sharply lower dividend payments in the final quarters this year for most banks.

Volume by 2 p.m. increased to 779,000 shares from 744,000 at the same time Thursday. Advances led declines 142 to 118 with 207 issues unchanged.

Among the largest gains in industrials, Royal Bank rose 1⅝ to $30¾. Bank of Nova Scotia 1⅛ to $43, Falconbridge Nickel ⅞ to $28&, Canadian Imperial Bank ¾ to $25 and Mercantile Bank ¾ to $16¼.

1⅝ to $30¾, Falconbridge Nickel ⅞ t o$28⅞, Canadian Imperial Bank ¾to $25 and Mercantile Bank ¾to $16¼.

Simpsons Ltd. lost ¼ to $6⅝ and Moore Corp. ¼ to $46. Placer Development was up ⅝ to $19¼ and United Asbestos 20 cents to $4.55. Dome Mines fell 1 to $36, Kerr Addison A ⅝ to $9⅜ and Sherritt Gordan A ⅛ to $5¾.

Pan Ocean gained ¼ to $8⅞, Ranger ¼ to $12 and Numac ¼ to $9¼. Pan-Canadian Pete dropped ⅝ to $15⅝.

Montreal

Prices were significantly higher in moderate trading today at Montreal.

Volume at 2:30 p.m. EST was 350,000 shares compared with 322,200 shares traded up to the same time Thursday.

Imperial Oil A rose ⅛ to $22⅞, Canadian Pacific ⅛ to $13⅛, Canadian Tire A ¼ to $43¼, Bank of Montreal ⅝ to 16⅝; Mercantile Bank ⅜ to $16⅛, Northern Electric ⅞ to $24⅝ and Toronto-Dominion ⅝ to $39½.

Cominco fell ⅛ to $32½ and Velcro Industries ⅛ to $7⅝.

London

Oil and bank shares edged higher in mixed price trends and quiet trading at London today.

The Financial Times index lost 1.8 to 350.2 in mid-session trading.

Canadian issues generally were steady in dull trading.

New York

Prices sagged at New York today after the failure of an early attempt to rally on the news of prime rate reductions by some major banks.

Losers outnumbered gainers by about a 3-to-2 margin in quiet trading.

At the opening, New York's First National City Bank announced it was cutting its prime rate to 7½ from 7¾ per cent, matching a reduction posted Thursday by the First National Bank of St. Louis.

Several others

business

Coupon-Clippers Advised To Snip and Bank Monday

By AL FORREST
Times Business Editor

It's coupon-clipping time for Canada Savings Bonds and for once the clippers have an advantage over those with fully-registered bonds.

The coupons can be clipped and reinvested on Monday and investors will get full credit for a full month's interest.

Those with fully-registered bonds are out of luck. Their interest comes directly from Ottawa—in the mail. With the mail strike there is clearly no way this interest will arrive in time for reinvestment Monday.

Although Monday is the 3rd of the month, it is the first business day and any money invested in non-chequing savings accounts gets credit for a full month's interest. By contrast, money coming in on Tuesday does not collect a penny of interest for November.

Ironically, some large investors buy fully-registered bonds just to make sure they get the interest money into the bank in time. They have the federal treasury mail the interest cheque directly to their bank so it automatically is reinvested for November and they begin to collect interest on their interest.

This gets around the problem of forgetting that it is time to clip the coupon or remembering it but not being able to get down to the bank before closing time and missing the month's interest.

The only difference between coupon bonds and fully-registered bonds is the method of paying the interest.

Large investors tend to prefer fully-registered bonds because of the certainty (when there is no mail strike) of qualifying for interest on the interest during November and the greater safety. While a Canada Savings Bond can only be cashed by the owner, the interest coupons can be cashed (when due) by anyone possessing them. If a fully-registered bond is stolen it is useless to the thief while a coupon bond that has been stolen has some value—the coupons are cashable as they become due.

While collecting interest on interest is not a large amount of money, there is a principle involved.

Ken Travers, manager of the main branch in Victoria of the Canadian Imperial Bank of Commerce, said alert investors try to keep their money moving and they do not like to miss out on a month's interest if it can be avoided.

"It's more annoying than costly. The dollar amounts are not very large for a single month."

For example, someone who bought last year's issue of Canada's Savings Bonds will be collecting just under $1,000 interest on Monday (exactly $975) on a $10,000 bond.

The present monthly interest rate at the Commerce is 7.25 per cent, which would pay $72.50 per year on $1,000.

The monthly interest is $6.04 which is lost if the CSB interest does not get reinvested on Monday.

"As you see it's more the principle of the thing than the interest."

Westinghouse Touts Turbine

HAMILTON (CP) — Westinghouse Canada Ltd. said its industrial gas turbine might save $365,000 annually in the operation of a major pipeline.

William Kostyshyn, manager of the turbine and generator division, said the CW-352 turbine will be ready for extensive testing next year and will be available for shipment starting in 1977.

"The efficiency of the CW-352 will result in fuel savings in the order of 220 million cubic feet of natural gas in a year of operation," he said. "This is equivalent to the volume of gas used in a year by 1,000 average consumers in southern Ontario."

Toronto Most Active

THURSDAY

Vol.		Close	Chge
24601	Candn Pac	12	
21 530	Dome Pete	22½	+ ¼
19220	Bank Montl	15	— ⅛
13660	Nu-West A	11¼	+ ¼
12037	Harlequin	8	
12 740	Royal Bank	29⅛	+ ¼
12620	Consumers Gas	11¾	
11928	Bank Nova Scotia	41⅞	— ⅛
11514	Pacific Pete	26¼	+ ⅛
10972	Imperial Oil A	22¾	
	Mines adn Oils		
31500	Multi Minerals	43½	+ .05
26100	Que Sturgeon	1.40	
20000	Woodsreef	.36	+ .01
13000	Cam Mines	.38	+ .01½
	GROUP AVERAGES		
	Banks	297.12	+ 1.56
	Beverages	252.81	+ .71
	Chemicals	107.99	+ .94
	Communications	242.98	+ 3.37
	Const material	141.87	— 1.94
	Food proc	241.87	— 1.94
	Food process	243.25	— .67
	Gen manufact	155.17	— .29
	Indust mines	103.35	— .10
	Merchandising	314.53	— 2.32
	Oil refining	181.96	— .93
	Paper-forest prod	95.80	— .65
	Pipelines	346.18	— .68
	Real estate	141.01	— .86
	Steels	191.47	— 3.89
	Trust and loan	220.21	+ 1.23
	Utilities	131.42	Unch
	Miscellaneous	117.76	+ .56

TREASURY BILLS

OTTAWA (CP) — Results of Thursday's treasury bills issued Thursday: $390 million at an average price of 89.005 and an average yield of 8.16 per cent. Last week: $290 million at average price of 87.994 and average yield of 8.21 per cent. 182-day: $75 million at an average price of 96.051 and average yield of 8.25 per cent. Last week: $75 million at average price of 96.012 and average yield of 8.33 per cent.

BONDS

THURSDAY
(Street Prices)

Day loan, moderate 8¼; call tight, 8½; comm. pap. 8⅝ pct for 30 days; short CDA, active, up 05; 9 Feb. 1-78 102.30-40; mid CDA, active, up ¼; CDA 4½-82 79-¼; long CDA active, up ¼; CDA 10 oct 1-95 102⅞-3⅛; prov., active, up ¼; OH 10¼ Oct 85, 102⅛-⅜; on 10¾, Oct 95 103¼; corp mkt, active, ¼-½; union gas 11⅛, Sept. 15-95, 102½-3; U.S. Bond mkt, firm, up ¼.

LONDON

LONDON (CP) — Closing stock quotations today in new pence unless pounds are indicated: x-indicates that quotation includes dollar premium based on latest conversion rate: Associated Brit Foods 65½, Babcock and Wilcox 68, Bass Charrington 98, Bicc 118, x-Bivvoor 660, Boots 134, Bowater 169, Brit Am Tob 317½, Brit Assets Trust 45, Boc International 53½, Brit Petroleum $72½, x-Broken Hill Prop 411, x-Buttels 15¼, x-Canadian Pac 990, x-Charter Cons 155½, Cons Gold 204½, Courtaulds 139, De Beers 392½, Distillers 118¼, Dunlop 51, x-F. S. Geduld 22½, EMI 221, Gen Elec 130, Glaxo 337½, Grand Metropolitan Hotels 65¼, Gr Unv Strs 181, Guest Keen 229½, Hawker Siddeley 320, Hoover 297, ICI 292, Imp Tob 71¼, Judge 28½, x-Kloof 812½, Marks and Spencer 100, Metal Box 251½, x-Minorco 190½, x-Phillips 765, Plessey 71, x-Poseidon 92, Rank A 162½, Rio Tinto Zinc 170, Roan Consol 210, Sel Trust 465, Second Scott Inv 81, Shell T and T 373½, Tanganyika 146, Thomson 189, Thorn 204, Tube Investments 268, Ultramar 199½, Unilever 92, x-Union Corp 400, x-Vaal Reef 231, Vickers 134, x-Western Deep Level 17½, x-Western Driefontein 39½, x-West Mines 87⅛, Woolworth 62½, W. Holding 27¼, x-Zambian Copper 37.

Bonds (in pounds): Brit Transport 43¾, Brit Cons 17, Exchange 1976 98⅞, Treasury 38½, War Loan 23½.

Foreign Exchange

MONTREAL (CP) — Today's mid-day foreign exchange rates supplied by the Bank of Montreal in Canadian funds:

Australia dollar 1.3225, Austria schilling .0580, Belgium convertible franc .0270, Bermuda dollar 1.0450, Brazil cruzeiro 1.2225, Bulgaria lev 1.0309, China renminbi .5350, Czechoslovakia crown .1875, Denmark krone .1735, France franc .2370, Germany mark .4030, Greece Drachma .0308, Hungary forint .0212, India rupee .1190, Italy Lira .001540, Japan yen .003465, Mexico peso .0840, Netherlands guilder .3945, New Zealand dollar 1.1050, Norway krone .1890, Portugal escudo .0394, Romania leu .2030, South Africa rand 1.2070, Spain peseta .01765, Sweden krona .2370, Switzerland franc .3970, United Kingdom pound 2.1159, United States dollar 1.0180, U.S.S.R. ruble 1.3421, Venezuela bolivar free .2397.

METALS

LONDON (AP) — Today's closing metals bid-ask in pounds sterling per metric ton: silver in pence per troy ounce:

Copper—spot 579-580; futures 600.5-601.

Tin—spot 2,012-2,017; futures 2,040-2,045.

Lead—spot 164-165; futures 172-172.5.

Zinc—spot 348-349; futures 358.25-358.50.

Silver—spot 200.5-201; 3 months 207.1-207.3.

TOYOTA PRICE GOES UP 6.5%

TORONTO (CP) — A price increase for 1976 Toyotas averaging 6.5 per cent, or $267 a car, has been announced by Canadian Motor Industries (CMI).

The increase varies from a low of $190 for the Corolla to a high of $390 for the Corona. The Corolla 1200 two-door sedan continues as Toyota's price leader at $3,238.

"The increase reflects only the higher production and transportation costs associated with rising energy prices," says CMI President Narufuemi Yano.

ALBERTA

THURSDAY

	Sales	High	Low	Close	Chge
Amaig Prop	700	125	110	125	+ 25
Can Obas	1000	120	120	120	+ 15
Cap Cable	500	300	300	300	+150
Clarexine	1000	73	73	73	—1½
Conventures	500	230	225	225	
Duke Mng	3000	42	42	42	— 3
Cryogenic	2400	205	191	205	+ 17
Jetex	700	105	105	105	
Knobby Lk	9041	32	30	32	— 2
Northrim	1000	90	90	90	
Petroquest	1500	405	405	405	
Sackville	500	36	36	35	— ½
Terra	3000	410	410	410	— 15
Thomson	500	550	550	550	

Total sales: 25,480.

MUTUAL FUNDS

THURSDAY

CMFA Members	
AGF Group	
Amer Grwth	4.25
Cdn Gs Egy	10.54
Cdn Sec Gth	4.40
Cdn Trustned	4.37
Corp Invest	4791
Corp Inv Stk	4.04
Gwth Equity	4.90
Japan	6.80
Special	2.48
All Canadian Gr	
Compound	5.15
Dividend	5.35
Northrn Egy	3.08
Revenue Gth	3.84
Venture	2.35
4000	3.56
Calvin Bullock Gr	
Acrofund	1.03
CIF	4.03
Eaton Group	
Commwth	12.71
Growth	8.10
Income	4.35
Internatnl	5.54
Leverage	3.28
Venture	2.78
Viking	4.72
Guardian Group	
Enterprise	.77
GIS Comp	8.13
nGIS Income	2.63
yGrowth Fnd	7.52
North Amer	3.08
Mutual Acu	5.14
Mutual Inc	4.20
Sec Income	9.65
World Equity	5.00
Investors Group	
yGrowth	10.13
yInternatnl	5.12
yJapan	8.13
yMortgage	4.77
yMutual	4.81
yRetiremnt	4.90
yProvidt Mu	6.29
yProvidt Stk	4.56
Nat Res Gth	3.62
Planned Invest Gr	
Canada Cum	3.90
Canada Grth	5.05
Pld Resourcs	3.47
Pld Sec Inc	5.26
Taurus	3.28
Pret et Revenu Gr	
Americain	7.59
Canadien	5.67
Retraite	5.50
Prevest Mut	6.20
Prudential Group	
Growth	5.12
Income	4.95
Savings Invest Gr	
American	7.59
Canadian	5.67
Retiremnt	5.50
United Bond Shr	
yRoyFund	5.57
yRoyFund In	4.91
United Group	
yAccumula	3.66
yAccumu R	3.99
yAmerican	1.12
yHorizon	1.63
ySecurity	4.44
yVenture	2.22
yVenture Ret	3.63
Universal Gr	
Save Equity	7.38
Save Income	5.02
Non Members	
Andreae	4.66
Assoc Inv	4.80
yBeaubrien	3.84
ynBolt TremE	5.26
Cambridge Gr	
Growth	6.25
Intl Energy	2.13
Intl Gth	4.36
Intl Income	3.26
Univest	4.88
Cdn S Afr Gd	5.44
Canagex Gr	
yBond	8.95
Fund	8.38
Internatnl	7.52
yMortgage	9.90
Capital Gth	8.87
xChase	6.28
xComp Cap	3.94
Desjardins Gr	
Canadien	6.50
yHypotheq	4.25
yInternatl	6.70
yObligatns	4.67
Quebec	3.45
PEP	1.94
nySpec	3.74
Dixon, Krog	4.80
yDomin Comp	5.68
Dreyfus Group	
yInc	10.39
yInternatl	11.24
Entarpse Inv	5.32
nExecutv Can	5.55
nExecutv Intl	1.54
xFid Trend	18.88
nHarvard	5.14
Heritage	1.62
Industrial Gr	
Indust Eq	4.29
Indust Gth	14.41
yIndust Inc	10.04
yTimed Invst	5.39
Keystone Gr	
Canada	6.25
Cus K-2	4.94
Cus S-1	17.37
Cus S-4	2.87
Polaris	3.03
xLex Rsrch	13.03
xManhatn	2.62
Marlborough	3.83
Natrusco	12.70
NW Group	
yCanadian	4.13
yEquity	5.23
yGrowth	4.53
xOne Wm St	13.36
xOppenhmr	5.82
Pemberton Gr	
nPacific Div	4.33
nPacific Inc	1.61
nPacific Res	2.34
nPacific Ref	4.14
nPacific US	3.59
PHN Group	
yBond	10.57
yCanadian	6.29
Fund	11.84
yPooled	25.50
nyRRSP	9.66
PMF Managmt	
nPension Mu	5.61
nXanadu Fd	3.20
Principal Gr	
yCollective	5.05
yGrowth	3.55
yVenture	2.14
xPutnam	9.29
Scotiafund	.85
yTech	6.14
Temple Gth	8.29
Trans Canada Gr	
A	4.74
C	9.83
Special	3.83
Vanguard	4.74
Western Grth	4.63

SILVER QUOTES

Closing basic price of 1,000-ounce certificates in the Victoria area $4.15 U.S. bid per troy ounce and $4.27 asked. Previous day $4.22 and $4.27.

GOLD QUOTES

LONDON (AP) — Thursday's closing gold prices in U.S. dollars per ounce: London—$143.75; Paris — $148.78; Frankfurt — $142.73; Zurich—$144.00; Hong Kong—$142.48; Beirut — closed.

Texaco Canada

Texaco Canada Ltd. said its estimated third-quarter earnings this year increased 5.3 per cent over last year but nine-month earnings dropped 1.5 per cent from the same period in 1974.

Earnings for the nine months ended Sept. 30 were $39,139,000 or $4.02 a share, compared with restated earnings of $39,743,000 or $4.08 a share in 1974.

The 1974 earnings were restated to reflect the increase in federal and provincial income taxes retroactive to May 6, 1974, arising from the Nov. 18, 1974, federal budget and subsequent provincial tax changes.

Third-quarter earnings were $10,691,000 or $1.10 a share, compared with $10,152,000 or $1.04 a share in the same quarter last year.

Scott Paper

Scott Paper Ltd. has reported sharply reduced earnings for this year's third quarter of $210,891 or 26 cents a share, down from $795,471 or 99 cents a share for the same period last year.

A company release said sales were $17.4 million, compared with $18.5 million in the previous year's quarter.

The company said the reduction was because of an 11-week work stoppage at one plant and shipping costs to Western markets from the plant in Crabtree, Que., and the cost of introducing a new line of bathroom tissue in two Eastern markets.

Full production schedules are expected for the rest of the year, the release said.

Grt. Cdn. Oil Sands

Great Canadian Oil Sands Ltd. said that its nine-month results for the period ending Sept. 30 indicate a loss of $7,096,000 after an extraordinary gain of $400,000. For the same period last year the company had a profit of $10,026,000 which included an extraordinary gain of $3,208,000.

The company, which extracts oil from the Athabasca Oil Sands, said in the third quarter this year profit including an extraordinary gain was $2,963,000 compared with $7,901,000 in the third quarter of 1974.

The company cited low production levels during the first seven months of the year as one of the primary reasons for the loss. Higher costs also affected income.

Production improved during August and September and the third-quarter daily average was 48,100 barrels compared with a nine-month average of 38,500 barrels.

Placer Development

Placer Development Ltd. has reported consolidated net earnings of $12.9 million or $1.08 a share for the nine months ended Sept. 30, including extraordinary items of $6.5 million or 54 cents a share.

This compares with 1974 earnings of $41.1 million or $3.42 a share, including extraordinary items of $3 million or 25 cents a share for the same period.

President R. G. Duthie said the decline was because of reduced copper prices. He said the metal sold on the London Metal Exchange for an average 57 cents a pound this year compared to $1.04 in 1974.

Duthie said the "unrealistic tax policies of the Canadian federal and provincial governments" also affected the company's earnings.

WE'VE GOT WHAT IT TAKES . . .
for your
Club Meetings, Banquets, Receptions, Conventions, Private Parties. See us.
THE
ROYAL OAK INN
Enquiries 658-5231.

CHRISTMAS PARTIES . . .
wig'n wickle
Make your reservations now for your office, club or staff parties. We will serve a buffet dinner. Enquire: 385-6787.
WILSON MOTOR INN — 850 BLANSHARD ST.

TOD-HACKETT CONSTRUCTION LTD.
"Building a Better Way"
NEW HOMES
GORDON HEAD
Buy Direct From Builder!
* Cabot Place *
* Hawthorne Ave. *
* San Juan Ave. *
NEW TOWNHOUSES
JAMES BAY
* Simcoe Street *
for more information call
384-1101 DON KING 479-6416

HAMPSTEAD HOUSE
"THE QUALITY CONDOMINIUM THAT DEFIES COMPARISON"
the Permanent

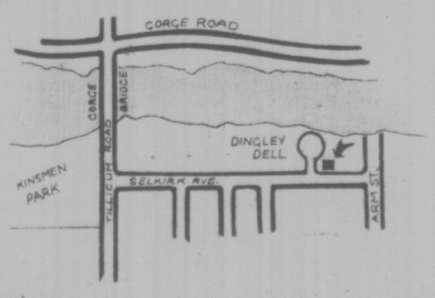

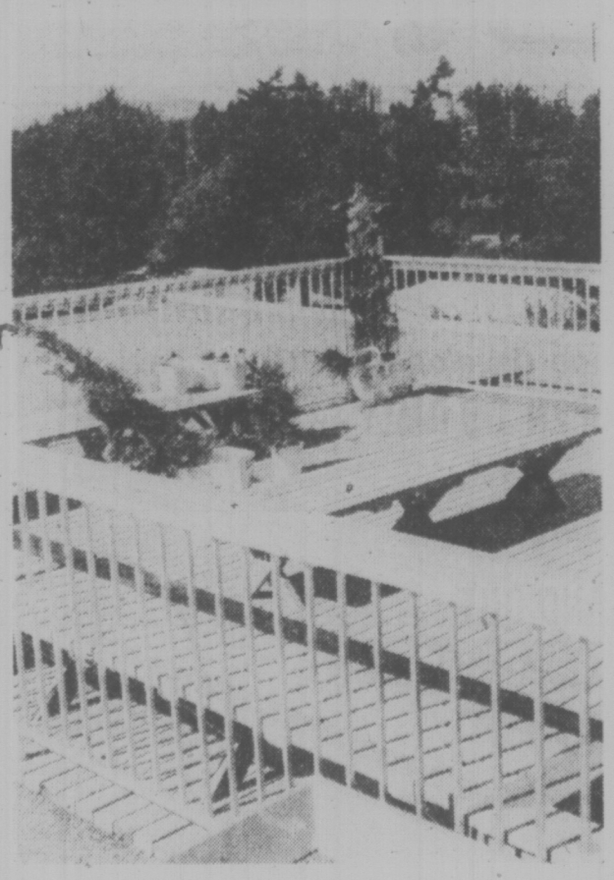

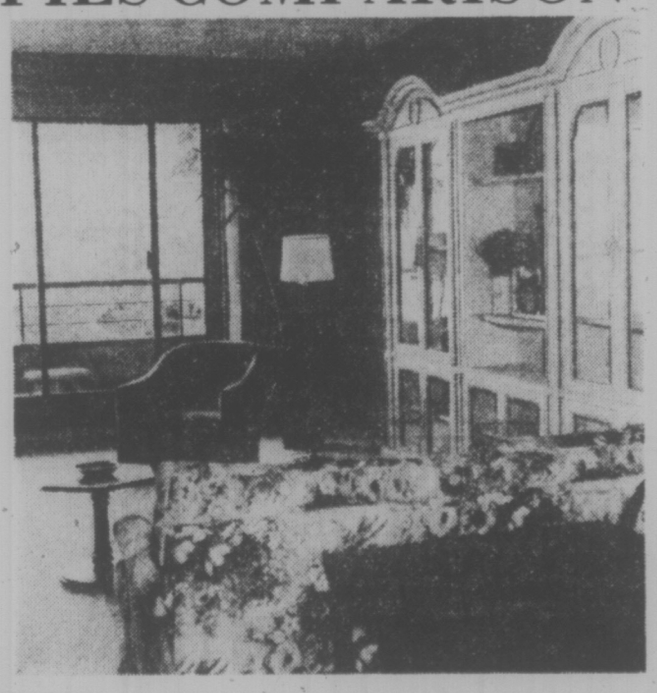

Carpets by Jordans
Affordable 2-Bedroom Suites — 29 Suites in total, 22 priced from $35,500 to $40,500 and most have 1½ baths.
Sun drapes in living and dining rooms, drapes supplied in bedrooms.
Adult oriented. Hand carried pets allowed.
Building and sites planned and constructed for sound control.
Extra large sit-out cedar balconies, some are glassed in for gardener or winter sun.

Located at 955 Dingley Dell
On the Quiet Cul-de-Sac on Dingley Dell
Sid Haslam 477-1994 Gray Laite 656-5267
Courtesy to Agents

Viewing:
Open Daily (Except Sunday) 1:30 to 4:30
and Evenings 6:30 to 8:00 P.M.
Saturday 12 Noon to 5 P.M.
Hostesses in Attendance
Sunday Afternoons 1:00 to 5:00

Gas Estimates Double

OTTAWA (CP) — Previously confidential estimates by Gulf Oil Canada Ltd., indicate one of the eight natural gas fields in the Mackenzie River delta contains twice as much gas as earlier forecast.

Noel Cleland, an official of a consulting firm, told the National Energy Board Thursday that Gulf estimates reserves of 2.9 trillion cubic feet in the Parsons Lake field.

The company estimate is nearly double reserve figures for the field prepared by consultants for Canadian Arctic Gas Pipeline Ltd. and Foothills Pipelines Ltd., two companies seeking permission from the board to build a northern pipeline.

Disclosure of the reserve estimate came during questioning of Cleland, a consultant for Arctic Gas, by Foothills lawyer R. G. Gibbs.

The consultant added that despite the Gulf figures, he would stand by his estimate of 1.6 trillion cubic feet in the Parsons Lake field.

However, a consultant for Foothills, which estimates the field at 1.5 trillion cubic feet, said he would review his figures on the basis of the new informatiom.

Gulf, as a major operator in that field, had more technical information to work with than the pipeline company, he said.

All the figures include proven reserves and projections on probable and possible additions.

If the Gulf figures are proven correct, it means a significant addition to reserve figures on gas in the Mackenzie Delta.

Arctic Gas estimates reserves at 6.1 trillion cubic feet, down slightly from estimates it made a year ago, while Foothills says it believes the figure to be 7.5 trillion cubic feet.

No Bias Against English: Ottawa

OTTAWA (CP) — Part two of the federal government's bilingualism program will not discriminate against English-speaking public servants, the National Joint Council says.

Part two was designed to convert 29 per cent of positions in four government departments and 10 per cent of all other departments into units working exclusively in the French language.

"Language standards established for bilingual positions, including supervisory positions in units working in French, will not be set so as to exclude from competition unilingual candidates who have indicated their willingness to become bilingual," the council said in a news release last Friday, which was not received until Thursday.

"The merit principle will be fully respected."

The council is a sultative body established by public service unions and treasury board to smooth the way for the bilingualism policy.

The release said that part two will not be implemented until:

—All employees and affected bargaining agents have been informed;

—Treasury board has given final approval to departmental plans.

Public service union leaders had threatened to boycott the bilingualism program unless there was more consultation on the units working in French question.

SIU PROBE 'NOT DEAD'

OTTAWA (CP) — Government officials denied suggestions Thursday that an RCMP inquiry into Seafarers' International Union activities has been shelved.

An aide to Solicitor-General Warren Allmand said the inquiry into allegations of SIU violences still is under way.

An aide to Labor Minister John Munro said that M. C. Carson, a labor department employee, still is available to the RCMP for consultation on labor matters in the SIU investigation.

Conservative MP Elmer MacKay (Central Nova) said outside the Commons he has been told the investigation has been halted and that Carson was removed from the inquiry under SIU pressure.

He had suggested in a Commons motion that Munro report on progress of the inquiry to "put an end to persistent reports that the investigation has been shelved and that Carson . . . has been removed . . ."

Trudeau Disputes Bourassa Switch

By DAN POTTIER

OTTAWA — Prime Minister Trudeau said Thursday he would be "greatly surprised" if Quebec Premier Robert Bourassa is now saying there was no sate of apprehended insurrection in his province in October 1970.

It was mainly on Premier Bourassa's written assertion that such a state existed that Ottawa implemented the War Measures Act to deal with the FLQ kidnap crisis, he told the Commons.

Bourassa and former federal cabinet minister Eric Kierans have been quoted as saying on a recent CBC television program that there was no state of apprenended insurrection.

"He (Bourassa) said the contrary in writing," Trudeau said, "and I would be very surprised if he were to say the contrary now if one listened to everything he had to say."

Trudeau rejected a proposal by NDP leader Ed Broadbent that a public investigation be held on the reasons for using the War Measures Act.

The prime minister said "it is all on the record" and that there was no "hidden evidence" to support our action.

"In the case of Kierans," he added, "he was a member of the cabinet and he supported the cabinet at that time."

Trudeau said that Bourassa and Montreal civic authorities asked Ottawa to implement the War Measures Act after the kidnapping of British Trade Commissioner James Cross and Quebec Labor Minister Pierre Laporte.

"If they had not told us they were convinced that there was a state of apprehended insurrection," he said, "we would probably have looked twice before invoking the War Measures Act."

HARM FEARED

OTTAWA (CP) — Transport Minister Otto Lang said Thursday he was concerned about possible harm to Air Canada because of delays in releasing an inquiry report on its financial operations.

He told the Commons he may have to make a statement about the "clear and sound nature of airline operations which emerges"—presumably from the report.

The minister was reacting to news stories that the inquiry report, now in government hands, was highly critical of top management at the airline.

Elmer MacKay said the government should act now on the report's recommendations because speculation about its contents might harm Air Canada.

Lang said last week that the report, prepared by W. Z. Estey, chief justice of the Ontario Supreme Court, might not be officially released till mid-December.

He said the lengthy report had to be translated so that it could be published in both official languages at the same time.

The Estey commission report into Air Canada finances is reported to be about 600 pages long.

Immigration Paper Rapped

VANCOUVER (CP) — Economist Spencer Star says the federal Green Paper on Immigration doesn't pay enough attention to the effect of immigration.

Star told a meeting Wednesday of the Dante Alighieri Society that immigrants should be used to fill job vacancies, rather than considering the relative merits of training Canadians to fill them.

The green paper has been widely criticized for proposing immigration clamps to help solve Canada's economic problems.

Star, a former University of British Columbia assistant professor who is now a private consultant, drew a mixed reaction from about 20 listeners.

Some agreed with his Canadians-first stance while others attacked him for proposing discrimination against prospective newcomers.

Star said the most important shortcomings of the green paper is that it suggests immigrants should be allowed into the country to fill vacancies for skilled labor or jobs that Canadians are reluctant to take.

"It assumes that if an immigrant comes over here, gets a job and is happy, that's an economic benefit to the country, but if he doesn't have a job and is unhappy, that's not an economic benefit," Star said.

He said government policy should question whether it is worth more to the country in the long run to admit an immigrant, rather than to train an unemployed Canadian citizen to do the job the immigrant would otherwise take.

"An immigrant brings his skills and talent over here, but it's not a gift," Star said. "He charges for it.

"But if you train a Canadian, you get a high rate of return.

"You're better off training a Canadian than training an immigrant — because he's a Canadian."

The only exception to this principle, Star said, would be where specific skills are needed in a certain area for a short period of time and immigrants must be admitted to fill the jobs.

Another shortcoming of the green paper, he said, is that it doesn't examine the effect of immigration on the Canadian economy.

"They (the paper's authors) want to supply labor to businesses that have vacancies . . . but there is no mention of the effect of immigration on regional inequalities," he said.

DISPLAY REAL ESTATE Pages

CLASSIFIED REAL ESTATE

280 Acreage for Sale and Wanted
240 Business Opportunities
241 Business Opportunities Wanted
247 Commercial or Industrial Properties
258 Condominiums and Townhouses
253 Country Homes and Properties
270 Exchange Real Estate
290 Farms for Sale and Wanted
263 Garages for Sale, Rent, Wanted
293 Gulf Island Properties
250 Houses for Sale
265 Houses Wanted to Buy
295 Listings Cancelled
268 Listings Wanted
271 Lots for Sale
294 Mainland and Out-Of-Province Properties
273 Property for Sale
274 Property Wanted
244 Revenue Property
245 Revenue Properties Wanted
285 Up-Island Properties
256 Waterfront Properties

See 3rd Section of This Newspaper

LOW ON CASH?

you need a "great deal"

If your gross income is $1140 per month you may qualify to buy a one bedroom PLUS den suite with as low as $2095 down. If you are in this category but have been unable to put aside the huge down payments normally required this is your chance to move to homeownership. At NORTHPORT you also have the use of the hobbyshop, sauna, exercise room, games room and more. You can feel secure knowing the building was built under CMHC supervision and tested by independent engineers. Your down payment does go farther at NORTHPORT. Only 6 left, but still a good selection. 1 Bedrooms from $29,200. 2 Bedrooms from $35,500.

OPEN: Mon.-Sat 2 to 4 p.m.
Mon.-Thurs. 7 to 9 p.m.
1571 MORTIMER at SHELBOURNE

NORTHPORT

JIM TYLER
385-7761 (24 hrs.)

D F Hanley Agencies Ltd.

NOW Is the Time to View . . .

Waltham House

These well-priced condominium homes are selling fast! To be sure of a good choice . . . Come in TODAY!

36 NEW CONDOMINIUM HOMES
Ready for Immediate Occupancy

Bright 2-bedroom suites of 999 to 1194 sq. ft. with 1½ or 2 bathrooms featuring all the usual amenities plus much, much more.

2-BEDROOM SUITES PRICED FROM $38,000

Gross Estimated Taxes $392 to $520 (less your Provincial Home Owner's Grant)

Estimated monthly assessment, an exceptionally reasonable $41.03 to $44.93 per month.

1101 Hilda
Corner of Cook and Hilda

Waltham House is situated in an ideal neighborly location close to shopping, buses, Beacon Hill Park and the Dallas Road Waterfront.

The building itself borders on three quiet streets so it avoids that "closed-in" feeling of many apartment blocks.

Do come and look around these spacious two-bedroom suites. Especially, the attractively decorated two-bedroom display suites which will offer you many innovative ideas for furnishing your new condominium home.

OPEN TO VIEW DAILY 1:30-4:30
EVENINGS 6:30 to 8:30
(Except Sundays and Saturday Evenings)
For Special Viewing Appointments Call 592-2407

Whyte & Gower
Victoria's Leading Condominium Broker
Oak Bay Properties Ltd. 2227 Oak Bay Ave.
23 Successful Projects — Over 600 Suites Sold

OPEN HOUSE
1198 VICTORIA AVE.
FRIDAY & SATURDAY 1:30-4:30
This fine residence was architect-designed in 1912.

The authentic character has been carefully preserved by constant maintenance throughout the years and now an architecturally designed modernization of the interior has been carried out in impeccable taste and harmony with the original decor to provide the following:

Living room and panelled den, both with fireplaces, may be one large space or separated by sliding panelled doors. Dining room with pass-through hatch to kitchen, large picture window to secluded sunny garden.

Spacious, modern kitchen, teak cabinets and family-size eating area, opening onto sun-trap garden deck.

Magnificent high-ceilinged master bedroom with en suite bathroom, and study or nursery, plus 4 additional bedrooms all with large closets, plus 2 more 4-pce. bathrooms.

Ground level basement with play room, workshop, storage and garage. Attic storage area with disappearing staircase. All services are updated including new windows. The present owner, having done all the work, has made this into an exceptionally bright, happy family home. Good value at new low price of $96,000. MLS.

FOR SALE
Royal Trust

JOHN MORRY or JOYCE MILLER
384-8001 The Royal Trust Co.

COMPARE!!

ROYAL WOODS
1005-1009 McKENZIE
(by Quadra)

STUDIO 1 BEDROOM . . . from $31,000
1 BEDROOM and DEN . . . from $38,000
2 BEDROOM . . . . . from $41,000
PENTHOUSES
from $39,000

Park Pacific Investments Ltd.

Offers home-hunters three advantages often found singly but seldom all in one development. Come see!

OPEN 1-9 DAILY or by APPOINTMENT

1. SETTING
Pleasing exterior design; not a flat-roofed block, placed gracefully in five acres of delightfully treed land.

2. FACILITIES INDOORS AND OUT
Outside, you've a tennis court and regulation shuffleboard. Inside there's a heated swimming pool with access to sun patio, hydro and swirl pool, sauna, change rooms. There's a magnificent Tudor library, two furnished recreation rooms, hobby and crafts room, and a workshop.

3. UNIQUE DESIGN
All kinds of special little touches, like Spanish arches, things that lift them out of the sterile into the artistic.

Another Success Story by Park Pacific Apartments

Developers of The Savoy, The Seaport, The Lord Harley, Harbour Towers, Winchester Court, The Aquarius, The Oak Bay Mall, Brookside Manor, The Mt. Tolmie Ridge, The Anchorage, Uplands Gate, Kensington Terrace, Devon Oaks, The Royal Richmond, The Captain Cook

BELOW MARKET FINANCING AVAILABLE!

FOR SPECIAL APPOINTMENTS TO VIEW, CALL
479-8886 479-5413 479-1113 479-2115 or J. B. YOUNG at 383-4124 or 598-1818 (res.)

Mortgage Dip Seen in '76

OTTAWA (CP) — A slight rise in housing prices and a slight drop in mortgage rates are prospects next year following the government's recently-announced anti-inflation program, say housing experts.

But they say there is great uncertainty as lenders, builders and real estate agents await the government's promised housing package, which is to tie in with the anti-inflation effort.

The government's proposals are expected to be announced next week but Barney Danson, urban affairs minister, and his officials are saying little about it now.

Housing industry officials say that the government plan may have an important impact on production next year, particularly in rental accommodation.

Without federal rental assistance efforts there would be little construction of apartment buildings, they say.

The anti-inflation white paper does not propose direct controls of housing prices and mortgages but Danson said this week that his proposals will have an impact on prices.

The anti-inflation white paper does say that contractors should increase prices a square foot only to cover increased costs.

The government has not proposed direct control of interest rates but the indirect influence of the anti-inflation program probably will bring the rates down, these housing experts say.

One of the problems puzzling Danson and housing industry officials is the real extent of demand for new housing. How many people actually need new accommodation?

While housing starts have dropped drastically in the last two years from the 1973 record of more than 268,000 units, one source said that perhaps only 200,000 a year are really needed.

QUANG STAYS ON

OTTAWA (CP) — Immigration Minister Robert Andras said Thursday he hopes to avoid sending General Dang Van Quang back to South Vietnam.

Andras told the Commons he was still trying to convince the United States to accept Quang who was ordered deported from Canada last July.

Although U.S. reaction has seemingly been cool to the idea, Andras said "there has not been a refusal" on that score yet."

Hands-Off Vow On Bargaining

OTTAWA — The Anti-Inflation Board does not intend to replace collective bargaining, chairman Jean Luc Pepin said Thursday after a two-day meeting.

"It is expected parties will negotiate and conclude agreements under the guidelines without reference to the board, he said.

The board is prepared to help explain the guidelines announced in the government's White Paper, he added.

If agreements are reached that are higher than the formula for allowable increases but which appear to conform to the overall provisions of the guidelines which allow for exceptions to the guides, the parties may submit their agreements to the board.

"If the board does not respond within 30 days it will take no further action," Pepin's statement added.

It said the board will monitor and analyze collective bargaining settlements as well as compensation changes affecting non-unionized organizations and employers.

On the basis of available information, and the board's analysis, it will decide whether a situation appears to contravene the guidelines and warrant further action.

He seemed to suggest that employers may pay more than the guideline limits, so long as the new agreement "appears to conform to the overall provision of the guidelines."

In the Commons, Finance Minister Donald Macdonald said the fact the guidelines and the general restraint program have not yet received parliamentary and provincial approval "shouldn't prevent parties from getting down to the bargaining table."

But he added that once parliamentary approval has been given to the Anti-Inflation Bill, and provincial agreement has been given where necessary — such as in teacher-school board negotiations — contracts should be presented for scrutiny by the Anti-Inflation Board "if that seems appropriate at the time."

Pepin stressed that the Board will perform a role of "friendly persuader" so that the need to use enforcement powers of the Anti-Inflation Act will not arise frequently.

However, he added, the board recognizes that success of the anti-inflation venture requires convincing evidence that the program is fairly and firmly enforced.

"The board will not hesitate to call into play the enforcement provisions of the legislation whenever necessary," he stated.

Pepinsaid the board's role will include:

—Monitorig changes in prices, profits, compensation and dividends;

—Investigating changes that appear to contravene the guidelines;

—Selecting those cases that would, in the opinion of the board, be likely to have a significant impact on the containment and reduction of inflation;

—Attempting to persuade the parties involved in any excessive changes to modify the changes to bring them within the guideslines or to reduce their inflationary effect; and

—Referring to the administrator cases where the board had been unable to persuade the parties involved to make modifications.

The board meets again Nov. 5.

Some MPs Favor Chopping Salary

OTTAWA (CP) — Some MPs are in favor of cancelling the seven per cent salary increase they are due to get Jan. 1 in order to give leadership in the fight against inflation.

But Treasury Board President Jean Chretien, the minister responsible for negotiating salaries with federal public servants, is apparently not among them.

In the Commons Thursday, Tory John Reynolds tried unsuccessfully to get the required unanimous consent of MPs to debate an emergency motion calling for denial of the pay raises slated for MPs and cabinet ministers.

Most of the members present shouted agreement with Reynolds' motion, but there were a few negative voices, though no one seemed prepared to admit later that he said "no."

However, Frank Oberle, seconder of Reynolds' motion, said he was "pretty sure" where the "no" came from.

"It was "Jean Chretien," he stated. "It sounded like him."

Chretien, as a cabinet minister, is scheduled to receive on Jan. 1 another $2,400 a year — the maximum allowable under the government's income guidelines. Other MPs receive a seven per cent pay raise, of $2,000 a year.

★

'IT'S AN ECONOMIC WAR MEASURES ACT'

CALGARY (CP) — The Communist Party of Canada has launched a campaign to combat federal wage and price controls dubbed "an economic war measures act" by party leader William Kashtan. Kashtan said Thursday the Communist party will try to persuade the New Democratic Party to join the campaign to repeal the controls and substitute legislation to benefit working people. The federal proposals will not halt inflation, but will increase unemployment and lower most Canadians' living standards, Kashtan said.

★

Stanfield Hits 'Plush Bunkers'

OTTAWA (CP) — The Trudeau government should tighten its own belt before asking Canadians to do the same, Opposition leader Robert Stanfield said Thursday.

The public will not listen to pleas for restraint as long as the government blows money on frills and luxury, he told the Commons.

He referred to recent opening ceremonies at Mirabel International Airport where the liquor bill alone totalled $20,000.

It is obvious that the government intends to "tough out inflation in pretty sumptuous bunkers," he said.

But Jean Chretien, president of the treasury board, said the government is doing all it can to hold spending down.

He conceded that the Mirabel opening cost "a little too much" but said the government slashed spending by $1 billion earlier this year, with more cuts to come.

Public service growth will be held next year to 1.5 per cent, compared with six per cent to seven per cent in recent years, he said. And no new cars, new furniture or first-class travel would be allowed for civil servants.

He accused opposition MPs of taking conflicting positions on restraint.

Stanfield wanted spending reduced but other MPs were demanding new and expanded programs in many areas, he said.

He asked whether any MP would cut spending at the expense of programs such as family allowances, old-age pensions and medical care insurance.

CLEAN MODERN BUNGALOW
CLOSE IN LOCATION
Three bedrooms, nice living room and dining room, bright modern kitchen with stove, full high basement with rec. room. Oil heat, copper tank, washer dryer outlets. $49,900. See this for sure. MLS.
Doug Shortt
386-2111 598-3684
MONTREAL TRUST CO.

OPEN HOUSE
SATURDAY 1:00 TO 4:00 P.M.
MERRITT PLACE
OFF COOK PAST FINLAYSON
NEARING COMPLETION EXECUTIVE
CUSTOM BUILT TUDOR STYLING
APPROX. 1500 SQ. FT. ON MAIN. $88,900
JACK MEARS
OAK BAY REALTY LTD.
592-6257 598-3321

THE BEST LOCATION IN TOWN!
Beacon Hill Park at your front door!

THE EAST PARK
1050 Park Blvd. (cr. Cook)
1 and 2 bedrooms; 1 and 1½ bathrooms, most en suite
Priced from $37,500
Come and see these ELEGANT Apartment Homes Monday to Saturday 2 to 6, appointments anytime.
CALL 384-9335
db david burr LTD.
Corner Fort and Broad 384-9335

Gracious Living for a Sensible Investment
COMPARE THE VALUE OFFERED IN
WINDSOR MANOR 848 ESQUIMALT RD.

New Condominium Homes
2-Bedroom Suites
Appliances, Carpeting, Drapes, some with en suite plumbing. 980 to 1,174 square feet. from $33,900
• Convenient location.
• Shopping, transportation.
• Sauna and swirl bath.
• Rec. and hobby areas
• One Bedroom from $27,900
• Patios, balconies, parking.
• 5% Down payments
• Immediate possession.
Display Suite Open Mon.-Sat. 1:30 to 4:30 P.M.
1125 Douglas the Permanent PH. 382-9191
Special Viewing Appointments, Call Herb McDannold, 656-8844

OPEN HOUSE
2015 Frederick Norris
1:30-4:30
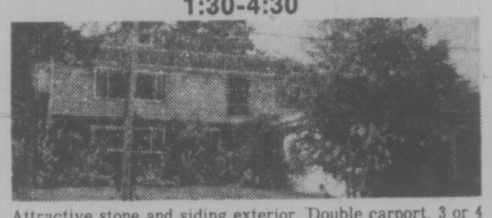
Attractive stone and siding exterior. Double carport, 3 or 4 bedrooms, 3 bathrooms, large professionally-finished rec room with stone fireplace. Secluded concrete patio off spacious kitchen. Quality 7-year old home! Minimum maintenance garden. Asking $99,500.
Lew Moilliet
382-7276 Res. 477-9251
TOWN & COUNTRY REALTY LTD.

OPEN HOUSE
FRI. and SAT., 2-4 P.M.
2047 FERNDALE

Five-bedroom family home. Large living room, separate dining room, attractive kitchen with built-in dishwasher. Triple plumbing, large rec. room with fireplace, entertainment-sized sundeck — suitable for your summer barbecues. Double carport. All on a nicely landscaped lot. Asking $95,000. See this outstanding home with
FOR SALE Royal Trust
ETHEL WALLACE or LEN TAYLOR
384-8001 Anytime
THE ROYAL TRUST CO.

CORDOVA BAY
OPEN HOUSES — Saturday 2-4
GENTLEMAN'S RETREAT
750 LARENDO AVENUE
This is all the home and ½ acre you'll need for all the living you want to do:
—3 bedrooms
—attached garage
—carpeting throughout
—sliding glass doors
—patio
—beautiful rancher on ½ acre
—6 coloured appliances and loads of extras. $110,000.
(Mrs.) JAN MacGREGOR
477-4270
PANORAMIC SEA VIEWS
5261 DEL MONTE AVENUE
Secluded on over an acre of beautifully treed garden and with truly spectacular sea views this spacious family home has everything for the executive family. 4 bedrooms — the 22x14 master with 4 pce. ensuite, large family room, playroom for children, ultra modern kitchen with breakfast room. 3 bathrooms. Downstairs suite for guests. Excellent 10% financing available. A superb residence, offered at $118,000.
TED WALFORD
598-1420
BLOCK BROS. REALTY LTD.
PHONE 477-1841

"See the Affordable One"
the SOUTHPORT
1000 ESQUIMALT RD.
"Out Esquimalt Rd. right on Lampson, right on Wordsley"

OPEN DAILY 1 - 9 P.M. (Except Sundays)
$36,400 - $41,900
Exclusive Features, such as:
Close Security Parking. All Units with 1½ Baths.
Designer Styled Kitchens, Excellent Financing.
WESTMONT REALTY LTD.
27 Cadillac Avenue 386-6796

Enjoy unsurpassed views from your new hi-rise home
Clarence House
139 CLARENCE
between Simcoe and Niagara
Decide Today!
We can offer Full Market Value for your Present Home — Variety of Trade-In Options available.
CALL 592-2407
For Further Information
EXCLUSIVE AGENTS
OPEN DAILY 1:30 - 4:30
EVENINGS MON.-FRI., 6:30-8:30
(Except Sunday and Holidays)
Unparalleled Peace of Mind . . .
Why not enjoy the security and safety of reinforced concrete, sophisticated fire protection equipment, stand-by generator for elevators and lights, controlled entrances and on the premises caretakers? All this together with views of the city and waterfront that are unsurpassed at prices exceptionally close to those of frame construction.
10% MORTGAGE FINANCING NOW AVAILABLE
For the Remaining Few Suites
Prices as low as $66,000

Whyte & Gower
Oak Bay Properties Ltd. 227 Oak Bay Ave.
"Victoria's Leading Condominium Brokers"

UVIC HONORS TOP STUDENTS

The University of Victoria will honor 389 students today at a ceremony in recognition of their top academic achievement.

The fall academic assembly, at 4 p.m. in the old gymnasium, will recognize 270 undergraduates who won $50,000 in scholarships and awards, 94 graduates who received $272,800 in fellowships and scholarships and 25 freshmen who received $8,550 in entrance awards.

Twenty-eight graduates of the executive development training program, sponsored by UVic and the province, will also receive their diplomas in public administration.

Receiving diplomas are: David Blair, Gerald Brown, Hajimohammed Charania, Earl Cherrington, John Currie, Dennis Hartman, John Morley, Edward Orchard, T. Blake Ramsay, Anton Smith, Lawrence Smith, Alexander Stewart, Leslie Underwood and Benjamin Vivian of Victoria, Gilbert Soellner of Sidney, Michael Carter of Nanaimo, Beatrice Geddes and Jack Singer of Vancouver, Joseph Smith of Burnaby, Kenneth Magee of Prince Rupert, John MacLean of Ganges, Lynn Warner of Williams Lake, John Wildey Maxwell of Vernon, Alexander McIntosh of Tranquille, Francis Hillary of Salmon Arm, Roberrt Jennejohn of Kamloops, Ronald Hawkins of Prince George and Daniel Anonby of Terrace.

400,000 Qualicum Salmon Lost

Three weeks before 1.5 million salmon died from chlorine poisoning at a North Vancouver hatchery, about 400,000 young coho salmon were lost at Vancouver Island's Big Qualicum fish hatchery, manager Dick Harvey said Thursday in Victoria.

Harvey said 300,000 fingerlings died of suffocation and 100,000 more were washed downstream Sept. 26 after an upriver wind storm caused leaves to clog the main intake of the hatchery rearing channel.

Asked why the kill was not made public, Harvey said, "it wasn't that serious of a kill . . . it wasn't of major consequence."

Harvey said prompt action by hatchery employees saved the remaining 700,000 young salmon at the hatchery.

Those salmon will almost double last year's hatchery output if they are kept alive until next spring.

The kill occurred in the hatchery channel, where coho and steelhead are segregated by slotted gates.

Frank Ladoucer, assistant hatchery superintendent, saw the first signs of stress in the fish as they swam to the surface erratically. Then he spotted the clogged intake gate which cut the flow of water into the channel in half.

Within 20 minutes most of the fish in three lower sections of the 2,400-foot channel were dead.

Other salmon were washed into the Big Qualicum River after one of the channel screens broke under pressure of leaves and dead fish, Harvey said.

"It wasn't that serious enough of a fish kill — not really when you think that we put out 377,000 this spring as compared with an anticipated 700,000 next spring," he said.

Ron Hourston, director of fisheries for the Pacific region, called the Qualicum kill a mistake which "better not happen again."

He said bad luck played a part but it was human error which was really responsible.

"If you're running screens, you've got to watch the leaves," he said.

OPEN HOUSE SAT. 1:30-4:30
Brentwood
7035 Tamarin Place

TAKE WEST SAANICH RD. AND RIGHT ONTO COLUMBIA AVENUE

New 1350 sq. ft., 3 bedroom home. Living room/dining room, kitchen with quality built cabinets, 1½ bathrooms and finished rumpus room with sliding glass door. Quality wall to wall. Floor to ceiling rock fireplace. Note double garage. Asking $69,500.

HENDERSON REALTY LTD. — JOHN LUKAZ 592-1908 Res.
385-9741 Bus.

JACK MEARS
OAK BAY REALTY LTD.
3618 Shelbourne 598-3344

ABSOLUTE PRIVACY—$120,000
Secluded But With Views of Sea and Port Angeles

This 5 bedroom, 3 bathroom home sits on a hilltop surrounded by cedar, arbutus and fir. Many luxury features. Peach onyx fireplace in sunken living room, black walnut kitchen cabinets, second floor-to-ceiling fireplace in large rec. room with bar at 864 Walfred, Braemar Heights, Metchosin. MLS 14439.

ALAN VERNON 598-3344

Superb Sophisticated Elegance

arran house
NOT JUST A CONDOMINIUM
A LIFE STYLE
open for your inspection
from 1 to 7 p.m.
545 Rithet St.
(one block from Dallas, between Menzies and South Turner)
or call for an appointment at your convenience
NR NEWSTEAD REALTY LTD. 598-5166
One bedroom from $38,500
Two bedrooms from $49,000

n house arran house arran

A new kind of place
Passmore Place

10 innovative single family homes and 4 duplexes on quiet cul-de-sac in Saanich. Ready for occupancy.

These architecturally-designed zero-lot-line homes are the first part of a new community convenient to schools, parkland and only 20 minutes from downtown Victoria. They range in size from 1185 to 1264 square feet all featuring three bedrooms, 1½ bathrooms, stove and fridge and wall to wall carpeting. Most homes have full basements and some have wood burning fireplaces.

All homes have carports and the front lots are professionally landscaped. Prices range from $51,423 to $56,428 with full downpayments from $9,123 less the B.C. Government Second Mortgage or Grant if applicable.

Come by and inspect the model homes on Daffodil Avenue off Marigold — we're open weekdays 12-8 p.m., weekends 12-6 p.m. (closed Fridays). We'll be pleased to show you around.

Dunhill Development Corporation Ltd.
Suite 101, Chateau Victoria,
740 Burdett Street, Victoria, B.C.
Information Office: 479-8511

DISPLAY REAL ESTATE Pages

CLASSIFIED REAL ESTATE

230 Acreage for Sale and Wanted
240 Business Opportunities
241 Business Opportunities Wanted
247 Commercial or Industrial Properties
258 Condominiums and Townhouses
253 Country Homes and Properties
270 Exchange Real Estate
290 Farms for Sale and Wanted
263 Garages for Sale, Rent, Wanted
293 Gulf Island Properties
250 Houses for Sale
265 Houses Wanted to Buy
295 Listings Cancelled
268 Listings Wanted
271 Lots for Sale
294 Mainland and Out-Of-Province Properties
273 Property for Sale
274 Property Wanted
244 Revenue Property
245 Revenue Properties Wanted
285 Up-Island Properties
256 Waterfront Properties

See 3rd Section of This Newspaper

MANN
T. L. MANN & ASSOCIATES
OPEN HOUSE
1531 OAKCREST DRIVE
THURS., FRI., SAT. 1-4 P.M.

FOUR BEDROOMS
TWO FIREPLACES
AND

THE ENTRY AREA LEADS YOU TO A FAMILY HOME WITH TWO BEDROOMS, BATHROOM, LIVING ROOM WITH FIREPLACE, DINING ROOM, KITCHEN AND LAUNDRY AREA ALL ON MAIN FLOOR. IT ALSO LEADS YOU UPSTAIRS TO TWO MORE BEDROOMS AND SPACE TO FINISH A FIFTH BEDROOM AND SECOND BATHROOM. THE NINE FOOT HIGH BASEMENT HAS A 17'X17' REC ROOM WITH FIREPLACE, WORKSHOP, PRESERVE CELLAR AND DRIVE-IN GARAGE. OUTSIDE THE CARPORT AND PARKING PAD ARE ON BEAUTIFUL SLOPING GROUNDS WITH OAK TREES AND DISTANT VIEWS. THE LOCATION IS IDEAL.

YEAR ROUND AND CHRISTMAS ENJOYMENT
$65,500
BUS. 598-5144 STAN PELLAND RES. 598-5427

OPEN HOUSE
Saturday 2:00-4:30
4489 TYNDALL

4 Bedrooms, 2 bathrooms, living room and rec. room, with fireplace, carport, covered sundeck. Ample parking for boat, trailer, etc. 80'x145' beautifully landscaped lot. (MLS 13906)

$69,500
384-9335 DON ROBBINS 384-9072

db david burr LTD.
Corner of Fort and Broad 384-9335

OPEN HOUSE
487 Dressler (off Wishart)
Sat. 1:30-4 p.m.

Six-year-old family home situated on an 80 ft. lot on a dead-end street. Main floor has 3 bedrooms, kitchen with eating area, dining room, living room with raised-hearth fireplace. Downstairs has two bedrooms, large rumpus room, bathroom and lots of extra storage room. Fully landscaped lot. Trades accepted. Full price $56,900.

G. PARSONS 598-3847
MAYFAIR REALTY

Yorkshire House
DOWNTOWN — 935 FAIRFIELD RD.

OPEN MON. — SAT. 12-5 P.M.

PLEASE
Do yourself a favor. Compare Yorkshire House with all other apartment homes (We will "hold" a suite 48 hours on receipt of a refundable $100 cheque.)

SO MANY PEOPLE
Have been disappointed to find the suite of their choice is sold. It's not really necessary!

FINANCING FROM 11½%

One Only — 1 Bedroom $32,000
Two Bedrooms from $40,500
Contractors and now other real estate firms can't believe the values we are offering here.

SEE FOR YOURSELF

OVER 50% SOLD IN 3 WEEKS!

Realtor Canada Trust REALTOR
595-5171

Pemberton, Holmes Ltd
1000 GOVERNMENT ST. 384-8124 SINCE 1887

ROCKLAND
OPEN FRI. and SAT. 2-4 P.M.
1643 ST. FRANCIS WOOD
(Off Rockland Avenue)
A charming, private view home for the executive or retirement family. Now immediately available. 3 Bedrooms (or 2 and a den), rec room downstairs, easy care landscaping and all in immaculate order. A fine opportunity to purchase in Rockland. Outstanding value at reduced price of $89,000. In attendance:
384-8124 BRIAN HIGGINS 592-2978
384-8124 STU MacDONALD 477-9889

2047 SWANSON PLACE
(Off Cardiff Place at Frederick Norris)
This fine family home almost at the entrance to UVic will be OPEN FOR INSPECTION on
SATURDAY, NOV. 1, 2-4 P.M.
MONDAY, NOV. 3, 2-4 P.M.
For the convenience of those seeking accommodation in this highly desirable area.
- 4 Bedrooms, 3 bathrooms.
- Living room, rec. room with fireplaces, cosy den.
- Separate dining room off well equipped kitchen.

The setting for this attractive home is almost 4/10 of an acre of beautifully secluded and landscaped grounds. Well priced at $95,000. MLS 14381. For prior viewing just call
384-8124 MR. GREENE 385-0795

SHAWNIGAN LAKEVIEW
- Beautiful 3000 sq. ft. family home; a country setting.
- 5 Bedrooms, lake and mountain views from most rooms.
- Gracious and roomy living area, marble floors, sunken living room area.
- Shake roof, vinyl covered aluminum siding, zero maintenance.
- Indoor 32-ft. heated pool, sauna.
- Close by 3 excellent and renowned private schools.
- 25 Miles from downtown Victoria.
- Attractively priced at $119,000. MLS

384-8124 JOHN BELL 477-2652
384-8124 GILES PERODEAU 656-4525

ESQUIMALT ROAD — $130,000
Must be sold! Two retail, 5 offices and basement potential. Good revenue and minimal expenses. For further information call
384-8124 A. J. FAULKNER 652-2070

MORTGAGE FUNDS AVAILABLE!
Whatever Your Mortgage Needs, CALL
PEMBERTON, HOLMES AT
384-8124

MOUNT TOLMIE — ONLY $62,900
3 Bedrooms + Den — 1½ Bathrooms
- 11-Year-Old custom built home, plaster construction, oak floors throughout.
- $9000 Mortgage at 6½% may be assumed.
- Nicely treed and landscaped lot; includes a vegetable garden on a quiet cul-de-sac.
- Close to shopping centre, bus line and schools.
- Full basement with drive-in garage, extra den or bedroom, rec. room and 2-piece washroom.
- Presently tenanted 60 to 90 days occupancy.

For further information (MLS) please call
384-8124 C. A. CLIFF ANDERSON 477-3994

considering a change?
REAL ESTATE SALES —MEN —WOMEN

FIND OUT WHAT WHITTOME'S CAN DO FOR YOU—
IN ADDITION TO:
- Top Commission and sales bonus plan
- In-Office notarial services
- Sales file supervision
- Choice of brand new downtown office or suburban location
- Cross-Canada referral service
- Successful guaranteed purchase plan
- No management competition
- Listing and appraisal assistance
- Adequate financing facilities

We have vacancies for licensed and active sales people who appreciate working in a friendly co-operative atmosphere with other top producers in the Real Estate industry. (Five branches on Vancouver Island.) Whittome's are on the move!!!

PHONE OR COME IN TODAY!
388-4271 1111 Blanshard St.
479-1667 4526 W. Saanich Rd.
J. H. WHITTOME & CO. LTD.
Est. 1898

Monthly Food Basket Cost Up 35 Cents Nationally

Canadian Press

The average cost of the monthly food basket climbed by 35 cents in October, a Canadian Press Cross-Canada Survey shows.

The food basket — 17 basic food items in the survey — cost $17.88 in October compared with $17.53 a month earlier.

Coffee prices contnued to rise in all cities except Toronto, where it dropped 17 cents to $1.67 for a pound of drip coffee.

In Ottawa, sirloin roast rose 60 cents a pound to $2.28 and pork was up 70 cents a pound in Charlottetown to $2.28.

In two statements early in October by the federal agriculture department, meat buyers were told that both pork an beef prices would remain high this fall.

the main reason given for continued high pork prices is a reduction in the North American hog supply. A shortage of cattel was given as the main reason for the expected rise in beef prices.

High pork prices resulted in a shift towards beef consumption which, coupled with the expected shortage, should increase the price of beef even farther, a department spokesman said.

In contrast to rising costs of sugar this time last year, prices of that staple continued to drop in all but one city surveyed. Sugar rose by 41 cents to $1.79 for a five-pound sack in St. John's, Nfld.

The 17 items in the market basket are priced in the same supermarkets on the last Tuesday of each month.

They include one pound of sirloin-tip roast beef, all-beef wieners, centre-cut loin of pork, top-grade chicken, ground chuck steak, frozen cod fillets, top-grade butter, tomatoes, frozen green peas, drip coffee and apples.

Also included are one dozen medium eggs, one quart of whole milk, a 24-ounce loaf of sliced white bread, 10 pounds of first-grade potatoes, five pounds of white granulated sugar and a 28-ounce can of halved pears.

In Vancouver, the highest price in codfish surveyed — up 80 cents — was noted priced at $1.79. Sirloin roast rose 10 cents to $2.39 and pork was up 20 cents to $2.49. Chicken dropped four cents to $1.05, but chuck was up 20 cents to $1.09. Dropping three cents to $1.13 was butter, but bread was up seven cents to 56 cents. Tomatoes were down 10 cents to 49 cents, and potatoes were up three cents to $1.18. Apples dropped seven cents to 28 cents. Coffee jumped nine cents to $1.48.

Total for the food basket was $16.59, up $1.27 from $15.32 of the previous month. cost of the market basket for October, 1974, was $17.67.

Statistics are not compiled for Victoria, but Victoria prices are considered to be similar to Vancouver's.

OPEN HOUSE
SATURDAY 1-4 P.M.
2829 Richmond Road
$46,900

Immaculate 3 bedroom, 2 bathroom home with separate dining room, living room, fireplace, wall to wall carpet, offered for quick sale (courtesy to other agents).

EMIL IZIK 382-9191 or 598-8289

the Permanent

UPLANDS SLOPE

OPEN HOUSE—SAT., 1:30-4:00
2685 BURDICK AVENUE

A prestige location. The house is beautifully maintained. Two bedrooms and rec. room. Family kitchen. Asking price $79,750. M.L.S. Reasonable offers courteously considered. MR. ALLAN CHAUVIN in attendance, call anytime, to 386-2437.

PACIFIC STRATA REALTY LTD.
201-727 Johnson Street 386-2437

WATERFRONT REVENUE
1.85 Acres — 4 Rentals

MAIN RESIDENCE FEATURES:
- 1350 sq. ft. on Main Floor
- Large Kitchen plus 10' x 13' Dining Area
- 3 Bedrooms
- 2 Bathrooms
- 2-Car Attached Garage
- 14' x 20' Living Room with picture windows to lake
- 20' x 25' Patio off Front Entrance
- Raised Hearth Brick Fireplace
- Plus beautifully finished self-contained in-law suite with picture windows over lake. Rented at $280 per month
- Plus Separate duplex rented at $150 and $100
- On City water plus well for lawns
- Easy financing to qualified clients
- 8% Mortgage Assumable

Vendors will trade for 3 bedroom home in Colwood Area
ASKING $139,000
CALL PHYLLIS COUTTS AND FRANK WILLS
WILLS AND WONNENBERG REALTY LTD.
384-0581

LAST CHANCE
ONLY 2 LEFT!
5 SOLD IN PAST WEEK!

REASONS:
* Tod-Hackett Design and Quality
* Excellent Location
* Good Financing Available
* Unparalleled Prices

CABOT PLACE
(Out Shelbourne to Feltham Then 2 Blocks East)
OPEN TO VIEW
SATURDAY AND SUNDAY
1 P.M. TO 6 P.M.
for more information call
384-1101 DON KING 479-6416

TOD-HACKETT CONSTRUCTION LTD.

OPEN HOUSE
SATURDAY 1:30-4:00

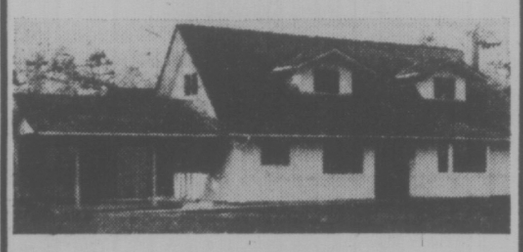

924 RANKIN ROAD
(Off Craigflower)
3-Bedroom tudor style home with 1800 sq. ft. finished area. Family room, 2 bathrooms. A lovely setting among new homes. On sewer, storm drain. $69,900 with large mortgage. Trades considered. GEORGE WALL, 386-2955 or 478-5681.
Mayfair Realty

OPEN HOUSE SAT. 1:30-4 P.M.
2942 LARKDOWNE—LANSDOWNE SLOPE
Prestige Location

This lovely bungalow, spotless throughout, must be seen to be appreciated. Large living room with picture window, guest size dining room, 3 bedrooms — 4th in full high basement. Rec. room 30'x15', also dining area for entertaining. Laundry and work area. Beautifully landscaped lot offers real shade and seclusion. Priced to sell at $74,900.
MR. HOUSTON 388-6231 or 383-7355, OLE KNUDSEN 388-6231 or 598-2461.
Island Pacific Realty

"A VERY RESTFUL HOME"
Open House Sat. 1:30-4:00
3901 Blenkinsop Rd. $79,500

Proud to show you this charming 3-bedroom home (over 1400 sq. ft.) situated on ½ acre. Easy care garden. You will truly appreciate the autumn color tones of the interior, the impressive wall-to-wall fireplaces in the entertainment sized living room and the rec room below; and the spacious vanity bathroom (2-piece down). From the new "Crestwood" kitchen, the sheltered patio invites you to step out to enjoy the seclusion of your back garden. This may be the home of your dreams! Don't miss it! See it today, by appointment. MLS 14253.

479-1667 CATHY ATKINS 479-5427
479-1667 BRIAN BROWN 386-1234
J. H. Whittome & Co. Ltd.
Royal Oak Branch

UPON INSTRUCTIONS RECEIVED FROM
MR. and MRS. J. BUCHANAN
WE OFFER FOR SALE:

OPEN HOUSE SATURDAY 2:00 to 4:30
915 REX ROAD COLWOOD

A truly exceptional family home which features: 4 bedrooms, 3 bathrooms, den, family room, recreational room, broadloom throughout, two fireplaces, a most unique spiral staircase, double garage, concrete sundeck with barbecue, a true rural atmosphere, total floor area of 2500 sq. ft.
All this for a true inflation fighter price of $81,500. M.L.S. This offer will not be repeated. For prior information call ROBERT L. PEDEN at 386-2437 or 382-5048.

PACIFIC STRATA REALTY LTD.
201-727 JOHNSON STREET 386-2437

SOUTH OAK BAY BORDER—GONZALES HILL
425 QUEEN ANNE HEIGHTS

A highly unique 3500 sq. ft. TUDOR home in one of Victoria's most desirable areas. Situated on ½ acre easy care lot with trees and seaviews. Beautiful rock walls complement the style of this one-year-old home. LOCATION offers: privacy, convenience to buses, closeness to the sea, and only five minutes drive to downtown. FEATURES include: real beams and leaded glass windows, large rooms, four bay windows, wall-to-wall wool carpet in most rooms, intercom, five bedrooms, entertainment-sized dining room, study, living room and large den with old brick fireplaces, games room, three bathrooms, large sundeck. $148,000.

Open House Sat. and Sun. 1-5 p.m. Serious Purchasers Only.
Please park on Queen Anne Heights, not on entrance road.
Eves. and Weekends 592-3416 388-5416 Weekdays

REVENUE AND HOME

PLUS SEA VIEW

1,700 sq. ft., 4-bedroom home with excellent seaview and 2 stores leased. 22'x16' living room, brick fireplace and sundeck off. 22'x14' electric cabinet kitchen with dining area combination, 4-piece vanity bath and large utility plumbed and wired for washer and dryer. All new black top giving ample space for parking. **Asking $150,000.**

For detailed information please call
ERNIE DYER 384-8001
Res. 592-2952
The Royal Trust Co.

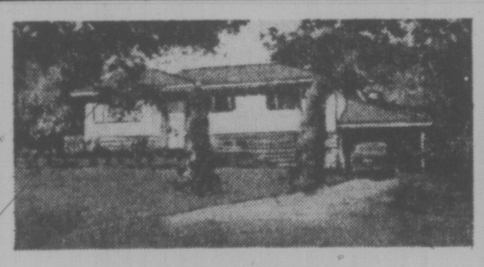

ROCKLAND AREA
$82,900

Here is a very well constructed home suitable for gracious living. Large living room with fireplace — dining area plus a well-equipped kitchen — all custom built cabinets. Large master bedroom with a lovely dressing room and a full 4-pce. de luxe bath. The second bedroom also has a full 4-pce. bath. All this on the main floor — Downstairs has a family and games room with fireplace — Laundry room — a large bedroom and a two-pce. bath plus two extra rooms — All this at a very sensible price, so please bring in your offers. For information please call
BILL MOHR 598-6716 or HAROLD WHILEY 592-2798
Office, 598-3321

JACK MEARS
OAK BAY REALTY LTD.

OPEN HOUSE
SATURDAY 1:00-3:30 P.M.
4324 PARKSIDE
(Just off Cedar Hill Road)

This 3-bedroom home is in the desirable Gordon Head area and it's backyard is adjacent to the wooded Mount Douglas Park. Master bedroom with a two-piece en suite with elbow room, bedroom No. 2 with a special loft for children, bedroom No. 3 with sliding glass doors onto patio. The kitchen has been delightfully decorated and a new garburator has just been installed. From the Spanish style living room and dining room we go out onto a 22'x13' sundeck. This well located family home can be yours for the asking price of $72,900. MLS 14449.

CALL ME!!
H. SPENCER LEE
595-5171 477-3593
Mobile JL3-8660
CANADA TRUST
1537 Hillside

FOR LEASE
WAREHOUSE SPACE
CECELIA—6600 sq. ft. just off Douglas. Under construction and will finish to suit.
TYEE—6000 sq. ft. Can be split and will finish to suit. Ideal wholesale-retail outlet.
DOWNTOWN CORE—10,000 sq. ft. will be available early '76. Will finish to suit. 100' of excellent frontage.
ADDITIONAL SPACE AVAILABLE
OFFICE OR RETAIL SPACE
HILLSIDE—2 2300 sq. ft. units. Store front with excellent exposure.
QUADRA—5,000 sq. ft. available early '76. This is prime with heavy traffic flow, easy access, ample parking and excellent exposure.
For Further Information Contact
384-8124 Jack S. Colwell 595-1865
Pemberton, Holmes Ltd.
1000 Government Street

A BEAUTIFUL VIEW
OPEN HOUSE
3635 REVELSTOKE PLACE
SAT. 2-4

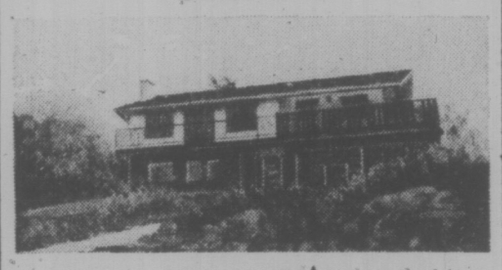

Come along and visit this beautiful home at your leisure. Custom built 4 years ago, it has everything a woman could want. Built-in vacuum system, intercom, dishwasher, garburator, cooking unit and oven plus many more features. 4 bedrooms, 3 full bathrooms, large rumpus room. Asking $103,000.00.

386-7521 TOVE BARLOW 477-9859
Service with Integrity
BOORMAN INVESTMENT CO., LTD.
1111 Government St.

OPEN HOUSE
SAT. 1:30 TO 4:30 P.M.
2156 MALAVIEW, Sidney

The best in finishing is yours in this excellent 4 bedroom home. There is 1120 sq. ft. on the main floor with 2 bedrooms, living room with fireplace, dining room, 4-pce. bath, separate spacious eating area in the kitchen. High bright basement has 2 bedrooms, large rumpus room, 2-pce. bath and laundry area and workshop. Large sundeck over double carport and extra paved parking. 8 years young and offered at $59,900. Saanich Peninsula.

385-7721 CLIFF SALMOND 477-3626
GARDNER REALTY LTD.

BRIGHT BRAND NEW OFFICE SPACE
NOW LEASING
UP TO
13,700 SQ. FT.
"WHITTOME BUILDING"
CORNER BLANSHARD AND FORT

* One Block to Parkade
* Air Conditioned
* Elevator
* Janitorial Service
* South West Outlook
* Individual Air and Heat Controls

For further information and appointment to view please call:
WES HOBSON
388-4271
J. H. WHITTOME & CO. LTD.

Racing Plaudits to All But the Weatherman

bill walker

It's sort of compliments all around at Sandown Park these days at the thoroughbred meeting continues amid atrocious weather, which never gets better, only worse. But still the fans come.

"They are the ones to be congratulated for the success," said Dave Forster, a trainer, on Wednesday.

"We really dont have it that bad," he said.

Earlier, racing secretary Aubrey Davies had rmarked that the trainers and assistant trainers were doing a remarkable job in getting the horses ready for the races because they had to work under terrible conditions; it was difficult to keep the horses fit, and every precaution had to be taken to insure that a horse didn't come up with pneumonia or some other ailment because of the inclement weather.

So the roadways are sloppy and there is some occasional water around the barn area, but actually, said Forster, this is a good barn area and the horses are mainly comfortable.

Sure, it's tough on the track. But it's not as bad as some other places, he said. In the east, they race in the snow and cold; in January in Portland it's much worse than this — "have you ever been to Portland in January?"

Forster has been a trainer for 15 years or more and has trained horses from B.C. to Mexico. Now, however, he makes Langley his home.

"There are a bunch of colts to break" and other stock to be readied for the next season. "Acutally," he said, "when it comes down to it, there are only about six weeks between seasons. As one season winds down, another is just about ready to start up.

A trainer's day, too, is never done. He starts at daybreak — even at Sandown he's at the park shortly after 6 a.m., and often he's still there at midnight, or later. This refers to Exhibition Park primarily, where night racing is the vogue. "And if something goes wrong with one of your horses, then you have to stay there to see what you can do."

Forster is a trainer for local owner George Harknett, and the pride and joy of that stable is Devon Sea. But Devon Sea isn't as sharp as he once was, witness his first out here when he finished third, says Forster. "He's got a breathing problem, and we may have to operate in the winter."

★ ★ ★

Another Harknett horse is Double Dev, who has run twice and has one second. Proud Magic, owned by Mrs. A Zeleniski, is also in the Forster stable here, was entered in the eighth race today and has had one first and a second in two starts.

Forester was among the top 10 trainers at Ex-Park this summer with 21 victories. Alan May led with 57. He has two assistants. They are the brothers Gary and Larry Deacon. Larry is the pony boy on parade while Gary looks after the horse in the paddock and after the race.

His approach to a race is matter-of-fact. "You can only do certain things. With the track like it is, we put on rundown bandages. That's to keep them from burning their heels in the sand. Vaseline is added too. The tail is braided to keep it from getting muddied; and a rain sheet is added to give the horse some protection. No, we need special shoes here. They can get a good hold of this track. It's a good track that way."

Simple? Perhaps to Forster, because it is his job. But to Davies, who must see that the cards are filled, there's a little more. "Those guys," he said, "are the real reason we're still running. They're doing one hell of a job."

CHECKING Dazzlin' Dixie are assistant trainer Gary Deacon (left) and trainer Dave Forster, who was among top 10 trainers this year at Vancouver's Exhibition Park. (Times photo by Bill Halkett)

PLAYING his first game for St. Louis Blues, Derek Sanderson falls to ice as he blocks shot from Bobby Schmautz of Boston Bruins in third period of National Hockey League game at Boston Thursday. Boston won 3-2. Sanderson was traded from New York Rangers earlier in the day.

SPORTS MENU

TONIGHT

HOCKEY
8 p.m. — South Island Junior "B" League, Esquimalt vs. Lake Cowichan, Esquimalt Sports Centre.

SOCCER
3:30 p.m. — Greater Victoria High School League, Parkland at Victoria, Belmont at Reynolds, Dunsmuir at Mt. Douglas, Spectrum at Esquimalt, Oak Bay at Claremont.

BASKETBALL
6:30 and 8:30 p.m. — UVic intrasquad games, Vikettes, Vikings, McKinnon Building.

SATURDAY

HOCKEY
8:30 p.m. — Western Canada League, Victoria Cougars vs. Brandon Wheat Kings, Memorial Arena.
8:30 p.m. — Big Six League, London Boxing Club vs. Lake Cowichan Lakers, Lake Cowichan Arena; James Bay Athletic Association Canadians vs. Chemainus Blues, Fuller Lake Arena.

BASKETBALL
6:30 and 8:30 p.m. — UVic grad games, Vikettes vs. Grads, Vikings vs. Grads, McKinnon Building.

SOCCER
14:15 p.m. — Island League, premier division, Victoria West vs. Nanaimo, Topaz Park.

FIELD HOCKEY
12:45 p.m. — Vancouver Island Women's Association Vagabonds vs. Sanderlines, UVic; Rebels Red vs. Rebels Gold, Windsor Park.
2:30 p.m. — Vancouver Island Women's Association Evergreens vs. Sailors, Windsor Park; UVic vs. Rebel, UVic; Hobbits vs. Castaways, Parkland High School.

sports

DOUG PEDEN - EDITOR

Bucyk's Pushing Ends After 500th

By The Canadian Press

Johnny Bucyk joined one of hockey's most exclusive clubs Thursday night.

The 40-year-old Edmonton native became the seventh player to score 500 National Hockey League goals, joining Gordie Howe, Bobby Hull, Maurice (Rocket) Richard, Frank Mahovlich, Phil Esposito and Jean Beliveau.

Bucyk scored his goal for Boston against St. Louis Blues in the first period of a game the Bruins eventually won 3-2. His team-mates leaped over the boards to congratulate him.

"I'm glad it's over," Bucyk said. "I've really been pushing it. I wanted it so badly.

"I'm glad it turned out to be a big goal, one that helped us."

In Thursday's other NHL games, Philadelphia Flyers beat Toronto Maple Leafs 6-2, Washington Capitals stopped Kansas City Scouts 6-2, Vancouver Canucks tied Buffalo Sabres 4-4 and Los Angeles Kings blanked Pittsburgh Penguins 4-0.

Acquired by Boston in 1957 after two seasons with the Detroit Red Wings, Bucyk scored his fifth goal of the year and the 500th of his career on a 25-foot shot at 12:52 of the first period.

One of the St. Louis scorers was centre Derek Sanderson, acquired earlier in the day from New York Rangers.

While the debate over the Ontario government's crackdown in hockey violence continued in Toronto, the Leafs and Flyers had a row in Philadelphia.

The Flyers had a comfortable 6-1 lead in the third period when both benches emptied and at least three different fights broke out. Toronto's Ian Turnbull and Philadelphia's Jack McIlhargey drew game misconducts.

There had been two other fights earlier in the game.

Toronto coach Red Kelly was as distressed by the Flyers' style of play as by the outcome of the game.

"We did all right in the game and the fisticuffs," said Kelly. "But where we didn't do all right was in slashing at the ankles, at the knees, at the elbows.

"When you slash at somebody's ankles and knees, you are taking away their livelihood."

Philadelphia captain Bobby Clarke rejected Kelly's criticism.

"He's (Kelly) a loser," said the Philadelphia captain. "He didn't see us crying."

After a 1-1 first period, the Flyers took charge of the game with second-period goals by Mel Bridgman, who added another goal in the third period, Bill Barber and Bob Kelly.

Toronto goalie Wayne Thomas, whose 43 saves highlighed a 3-2 win over Buffalo on Wednesday night, had 41 saves at Philadelphia. Flyer goalie Wayne Stephenson faced only 21 shots.

Tommy Williams scored two goals and goalie Bernie Wolfe made his NHL debut with Washington, blocking 30 shots as the Capitals won their second road game of the season, doubling last year's total.

Pulling the goalie for sixth attacker in the final moments of a losing game paid dividends for a change at Buffalo.

After coach Floyd Smith sent out an extra attacker for the Sabres, Gil Perreault scored his second goal of the night to give the Sabres their tie.

Goalie Rogie Vachon turned in his second consecutive shutout and the 30th of his career to help the Kings open a two-point lead over second-place Montreal Canadiens in Norris Division.

Marcel Dionne and Mike Murphy led the Kings' attack with one goal and two assists apiece as the Kings won their fifth game in a row and eighth in their last 10 games.

Vachon, who blanked Pittsburgh three times last season, lowered his goals-against average to 3.86 after a shaky start this year.

June Lovitt Golf Leader

June Lovitt of Uplands has been installed as chairwoman of District I (Victoria and district) in the B.C. branch of the Canadian Ladies' Golf Association.

Other executives assuming offices were Jean Stokes of Royal Colwood (vice-chairwoman), Kay Rickinson of Royal Colwood (treasurer), Florence Hives of Cedar Hill (Secretary), Jean Smith of Gorge Vale (course rating), Joyce Woodruff of Glen Meadows (junior development), Sydney Boyd of Victoria (teams) and Peggy Matthews of Gorge Vale (handicaps and rules).

Race Figure Dies

SUTTON COLDFIELD, England (AP) — Sir Alfred Owen, who ran Britain's largest family business and invested millions of dollars in racing and speed-record automobiles, died in hospital Wednesday. He was 67.

Joe on Stingy Streak

By The Canadian Press

Joe Daley is on a shutout binge, but he won't take any credit.

The Winnipeg goalie recorded his third shutout in four games Thursday night as the Jets blanked Cincinnati Stingers 4-0 in a World Hockey Association game.

"All the defencemen are playing super," Daley said. "Everyone on the team is playing as a unit and they're all a big part of this club. Last year we lacked that togetherness at times."

The win increased Winnipeg's lead over second-place Quebec Nordiques to four points in the Canadian Division standings. The Jets have won seven of nine starts and outscored the opposition 43-16.

In Thursday's other games, Calgary Cowboys downed Indianapolis Racers 7-5, Phoenix Roadrunners edged Denver Spurs 3-2 and Houston Aeros stopped San Diego Mariners 4-2.

Winnipeg coach Bobby Kromm said Cincinnati goaltender Norm Lapointe played very well, especially in the first period.

"But it was just a matter of keeping hammering away," he said. "Without great goaltending at their end of the rink, the game could have been out of hand earlier.

"Defensively, our guys are playing for Joe. When you're up 3-0, they're just trying to protet the shutout."

There was no renewal of the violence in the last Winnipeg-Cincinnati game that led to a one-game strike by Winnipeg's Bobby Hull.

Hull sat out one game to protest increasing violence in hockey, saying that an eye injury in a fight with three Stingers was the last straw.

Hull, Peter Sullivan, Anders Hedberg and Norm Beaudin were the Winnipeg scorers. Daley stopped 27 shots.

Danny Lawson scored three goals and Don McLeod made 40 saves as the Cowboys won their second road game in as many nights.

Calgary, which at one point led 6-2, nearly had its lead wiped out when the Racers roared back with four successive goals.. Randy Wyrozub scored three times for Indianapolis.

CANADIAN DIVISION

	GP	W	L	T	F	A	Pts.
Winnipeg	9	7	2	0	43	16	14
Quebec	8	5	3	0	36	28	10
Edmonton	11	4	6	1	43	47	9
Calgary	8	3	5	0	22	26	6
Toronto	7	2	4	1	26	29	5

EASTERN DIVISION

New England	7	5	2	0	21	23	10
Cincinnati	8	5	3	0	28	29	10
Indianapolis	9	3	6	0	32	33	6
Cleveland	5	2	3	0	19	16	4

WESTERN DIVISION

Phoenix	9	5	4	0	30	38	10
San Diego	7	3	3	1	24	20	7
Minnesota	8	3	4	1	22	29	7
Houston	7	3	4	0	24	27	6
Denver	7	3	4	0	21	31	6

Next games: Tonight — New England at Edmonton, Quebec at Cleveland.

CINCINNATI (0), WINNIPEG (4): Bobby Hull (4th), Peter Sullivan (3rd), Anders Hedberg (8th), Norm Beaudin (3rd). Attendance: 8264.

CALGARY (7): Danny Lawson 2nd, 3rd and 4th), Hugh Harris (5th), Don Tannahill (1st), George Morrison (4th), Larry Israelson (3rd). INDIANPOLIS (5): Randy Wyrozub (3rd, 4th and 5th), John Scharf (1st), Brian Coates (2nd). Attendance: 5738.

HOUSTON (4): John Schella (1st), Joe Tonelli (2nd), Ted Taylor (4th), Terry Ruskowski (3rd). SAN DIEGO (2): Joe Noris (4th), Norm Ferguson (5th). Attendance: 5657.

PHOENIX (3): Michel Cormier (3rd), Cam Connor (1st), Rob Ftorek (6th). DENVER (2): Pete Mara (1st), Rick Morris (2nd). Attendance: 3316.

Music Theme Top Weight For Derby

Music Theme has drawn the high weight of 127 pounds for the running of the Sandown Park Derby Saturday.

Sea Jay, the five-time winner from the prairies, is in at 121 and so is Air Flyer, a winner at the meeting. The other weights are Big Midget at 117, Harvey's Bud at 114, Craigdina at 114, Choya at 115 and Glenlyon Mac at 113.

The purse is $2,000 and the distance one mile and one-sixteenth.

Meanwhile, Garth Carter continues to lead the jockey race with 14 wins on 41 mounts. Gerry Brownell, who scored three victories Wednesday, is second with eight and Kevin Furlong third with seven. Carter will resume riding Saturday following a two-day suspension.

Jockey standings follow:

	Mts	W	P	S
Garth Carter	41	14	5	8
Gerry Brownell	54	8	6	12
Kevin Furlong	42	7	1	11
Craig Miller	39	6	12	4
Mark Walker	41	6	9	9
John Hocken	53	6	10	7
Frank Barroby	37	5	6	3
Tom Wolksi	25	4	1	2
Gene Salas	23	3	2	4
Alan Cuthbertson	6	2	0	0
Jim Arnold	14	2	2	2
Paul LeBlanc	12	1	2	0
Keith Shore	15	1	1	1
Lonni Chariton	19	1	3	2
Ted Crites	5	0	0	0
Ken Gold	7	0	0	1
Herbert Ho	1	0	0	0

CFL SCORING

WESTERN CONFERENCE

	TD	C	FG	S	Pts
Cutler, E	0	36	35	13	157
McFall, C	0	38	19	7	102
Ruoff, W	0	18	20	11	89
Abendschan S	0	32	16	8	82
Burden, C	13	0	0	0	78
Reed, S	11	0	0	0	66
Dawson, S	10	1	0	0	62
Young, BC	9	0	0	0	54
McGowan, E	8	1	0	0	50
Beaird, W	8	0	0	0	48
Oampana, S	8	0	0	0	48
Konihowski, E	8	0	0	0	48

EASTERN CONFERENCE

	TD	C	FG	S	Pts
Andrusyshyn, T	0	19	29	11	117
Organ, O	0	34	23	5	108
Sweet, M	0	25	25	7	107
Sunter, H	0	15	24	8	95
Green, O	13	0	0	0	78
Evanshen, H	12	2	0	0	76
Rodgers, M	12	1	0	0	74
Gabriel, O	8	1	0	0	50
Dalla Riva, M	7	4	0	0	50
Orange, T	7	0	0	0	42
Ferrughelli, M	7	0	0	0	42

SPORTS SHORTS

Suspension Reviewed

Times News Services

A two-year suspension of Windsor University from national sports will be reconsidered by the Canadian Intercollegiate Athletic Union in mid-December, CIAU executive-director Bob Pugh said Thursday in Ottawa.

The decision followed a request from John Dewar, president of the Ontario Universities Athletic Association (OUAA), to lift the suspension of Windsor for using ineligible quarterback Dave Pickett.

Dewar agreed to have his request considered by nine CIAU directors at a meeting in December at Ottawa. Dewar said earlier Thursday that while some OUAA schools were talking of quitting the CIAU because of the length of the suspension, he hoped "some conciliation can be worked out."

Pugh said it was decided to have the meeting, rather than a telephone poll, because the situation is serious.

The CIAU decided to ban Windsor from CIAU-sanctioned competitions because it ignored a warning that Pickett was ineligible.

★ ★ ★

The North American Soccer League has told the president of Bissons Soccer Corp. to post a $100,000 bond by Friday if he intends to continue negotiating for purchase of Hartford Bicentennials.

Hartford Sports Inc., current Bicentennials owners, has put thier NASL franchise up for sale after one season because the firm couldn't meet its financial obligations to the league, said a spokesman for the Bissons. The NASL requires franchise owners to guarantee the league $750,000 over three years, the spokesman said.

★ ★ ★

A field of 11, headed by Ancient Title, was named for Saturday's $350,000 National Thoroughbred Championship race in Arcadia, Calif.

Ancient Title, top weighted at 125 pounds with Laffit Pincay Jr., riding, drew the No. 5 starting position for the 1¼-mile race over the main track at Santa Anita.

L'Enjoleur, the three-year-old Canadian champion who will carry 117 pounds including Sandy Hawley of Mississauga, Ont. drew the no. 1 starting position.

Dulcia, owned by Mr. and Mrs. Art Stollery of Toronto, drew the No. 3 position and Jim, owned by Art Fouks of Vanovuer, will run in the No. 11 position.

Ron Turcotte, a Grand Falls, N.B., native, will be aboard Stonewalk in 10th position.

The race will be for a United States record $240,000 winner's purse.

★ ★ ★

Chet Miksza, 44, a Hamilton Triger-Cat centre of the 1950s and 1960s, has died in a Welland, Ont. hospital. Cause of death was not immediately known.

Miksza, a native of Hamilton, moved to Welland in 1968 after ending his 17-year Canadian Football League career.

There's Fame in Helping Hunters

The Washington Post

WASHINGTON — Quite suddenly this week, Alderson Magee became one of this country's most successful artists.

At 3 Wednesday afternoon, Magee won the 1976-1977 U.S. Duck Stamp Contest. The winning entry he submitted shows a pair of Canada geese paddling on a pond with a quartet of goslings. That 5-by-7-inch black-and-white engraving, his competitors agree, eventually may gross as much as a quarter of a million dollars.

The money will not come from the Fish and Wildlife Service, which runs the Duck Stamp Contest and pays the winner nothing. The cash will come, instead, from thousands of collectors who each year spend $100, sometimes even more, for signed, limited edition prints of the Duck Stamp.

Last year, for example, 3,150 prints were published by James Fisher, the 1975-76 Duck Stamp Contest winner from Oxford, Pa. His lithographs of canvasbacks retail for $100 each, and when the few remaining ones are sold, the artist and his dealers will have taken in more than $300,000.

"And that's only the beginning," says Russell A. Fink, the Lorton, Va., dealer who specializes in duck art and in Duck Stamp prints. "Suddenly the winner has a national reputation. All his prices rise, collectors know his name." Magee, "delighted" to have won the contest, said Thursday that his only published print, an image of a fish, sells for $45.

If you want to shoot a duck or goose in the U.S., and you want to do it legally, you first have to buy a $5 U.S. Duck Stamp. The Fish and Wildlife Service sells about 2 million each year. The $10 million raised it spent on nesting grounds and wetlands. When the duck hunters of America shoot down individuals they help preserve the species.

"They're your better people," says Russ Fink. "The upland bird and duck hunters usually are wealthy. They're attorneys, doctors, businessmen. Lots of them buy art."

Magee and 263 other artists entered this year's contest. The Interior Department picked five judges (from the Audubon Society, the Washington and New York zoos, the Wildlife Management Institute and National Wildlife Magazine.) All the pictures were on view, their artists' signatures concealed, when the judges' work began. Each judge gave each picture a score from one to 10. Alderson Magee's received 49 of a possible 50 points.

Magee is 46. Until three yeas ago, he was a technical representative for a jet engine manufacturer. Now he lives in Sharon, Conn., and devotes himself to art. His winning entry, a "scratchboard" pictue, a kind of ink engraving, is black and white.

"We'll make a color stamp of it," said Bob Hines of Interior. "We'll make it in color, you better believe it. We can alter it in any way we want."

"They can't color the stamp, they'll ruin it," said George Reiger, the judge from National Wildlife Magazine. "It's got to be black and white, the judges all agree."

"There's no controversy here," said Interior's John Mattoon. "Black and white or color? A committee will decide."

COUGAR Hockey

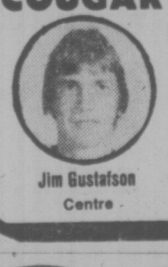

Jim Gustafson
Centre

Saturday 8:30 p.m.
Memorial Arena
Event No. 5
VICTORIA COUGARS
take on
BRANDON
Adults $3.00, Youths and Senior Citizens $1.75
Children Under 12 $1.25

Enjoy
an afternoon of exciting horse races
Monday, Wednesday, Friday, Saturday
Post 1 p.m.
Exacto or Quinella every race
Admission $1.50
see you at
Sandown park
Sidney, B.C.

OUTDOORS
stewart lang

Winter Chinook Catches Beginning to Increase

Salmon fishing for winter chinooks is beginning to pick up tempo just abut anywhere fishermen have managed to get out around Vancouver Island.

Stone House is the favored spot in Finlayson Arm with most catches running the four to eight pound range. Best producers have been lures of assorted types.

Further north in Saanich Inlet, winter chinooks to 12½ pounds are coming in on strip or green and white hootchies from deep waters off Bamberton. Other fishermen trolling small spoons or flashtails right near the surface are picking up blues nearing the 14-inch mark near Bamberton as well as off Henderson Point and Coles Bay.

Good fishing is reported near Wain Rock with most catches in the four to five-pound range. Some, however, tip the scales to 10 pounds and a majority are being landed on four to six ounces of weight along with small lures or strip.

Ten-Mile Point, Cattle Point and Trial Island waters are yielding winter chinooks to about 15 pounds on buzz bombs and stingsildas.

Strip, minnow or hootchies are being nailed by the same size salmon between Clover Point and Albert Head. Even some of the fishermen who have been working inside the mouth of Victoria Harbour are coming in with good returns.

★ ★ ★

Several limit catches of winter chinooks to 21 pounds have been taken off the kelp bed in Pedder Bay by spinning with stingsildas or trolling with one pound of weight, 100 feet of line and a large flasher and either stip or hootchies.

Much the same situation exists in Becher Bay, where chinooks to 25 pounds have come in on similar gear near Aldridge Point, Church Rock, Bedford Island and the log booms.

Sooke fishermen are boating chinooks to 13 pounds off Secretary Island and just outside the mouth of Sooke Harbour.

Excellent quantities of bait fish, both herring and anchovies, are available off Sooke and in Becher Bay. Now might be a good time to stock up your freezer.

Not quite making up for the lack of coho in Cowichan Bay, but nevertheless welcome, are some limit catches of jacks and blues up to five pounds which are coming in from Sansum Narrows and Maple Bay. Best success was noted on a No. 4 silver Tom Mack spoon and up to six ounces of weight.

The Fingers near Nanaimo and the southern end of Quadra Island are the main bright spots further up-Island.

Several limits of coho to nine pounds were brought back from the Fingers recently and a few winter chinooks are sparking a little interest in deep waters near Quadra.

For the freshwater angler, good trout returns were reported in Cowichan Lake, the upper portion of the Cowichan River and Quamichan Lake.

Most of the higher-elevation lakes on the Island are inaccessable right now because of the recent snowfall and just about every river and stream is running high and muddy.

The only river boasting a population of steelhead at the moment is the San Juan near Port Renfrew.

★ ★ ★

NIBBLES: Amalgamated Conservation Society members have netted 20 coho spawners in Goldstream and have placed them in a holding pen . . . Further netting operations are planned and the eggs should be ripe enough for stripping around mid-November . . . About 50,000 eggs are needed to fill the incubation box to capacity . . . The spawning channel is now fully operational and is expected to enrich the capacity of the Goldstream in future.

BOWLER OF WEEK

Consistency turned the trick for Bob Taylor in fourth week of 13th annual Times Bowler-of-the-Week competition. Bob didn't vary by more than 19 points in his three games as he captured men's fivepin award, rolling 309-290-309—908 series in Friday Classic League at Town and country Lanes.

Reed Not Happy in Regina

REGINA (CP) — George Reed, for 13 years the star fullback of Saskatchewan Roughriders, stunned this football-minded community Thursday with a declaration that he does not want to return to the team next season.

Roughrider president Al Sangster called it "a bombshell."

Reed, a slim 35-year-old who holds every pro football career rushing record, was reluctant to go into details for the reasons for his decision which first became known to those attending a curling club luncheon.

The story broke on radio station CKRM, which carried a later interview with Reed.

He said in the interview: "If I decide to play football in 1976 I will ask the Roughriders to trade me to another football club in the West."

In a more extensive interview with the Regina Leader-Post, Reed added that his decision to leave the Regina team has nothing to do with the way he personally has been treated by team officials.

The current season, Reed said, has been the toughest of his career, "physically and mentally."

Besides his heavy duties on the field — a record 321 carries this season — Reed has been busy as head of the Canadian Football League Players' Association, promotion director for Molson's Breweries and head of the George Reed Foundation for the Handicapped.

He also this season suffered injuries to his neck, shoulders and knee and for the last two weeks, Reed said he has had headaches and occasional dizzy spells.

Asked whether there is a chance he might agree to return to the Riders next season if circumstances change, Reed replied: "I imagine there's a chance, there's a chance for almost anything."

He did not specify which other Western Football Conference team he might prefer if he decides to continue in football.

He told CKRM that if he decides to go to another club he will do so with the intention of staying one or two years.

Reed told the Leader-Post that various dissatisfactions have been building up for two seasons, an unspecified incident the day before intensified them, and someone at the curling club luncheon asked "the right question at the right time." A radio reporter was at the luncheon.

Coach John Payne — like Sangster and general-manager Ken Preston — had no advance warning of the announcement.

Payne talked with Reed for 40 minutes after Thursday night's practice, however, and Sangster said he too wants to talk to Reed.

If Reed leaves the team, the Riders will lose two 13-year veterans simultaneously, since quarterback Ron Lancaster has said this is his last season in football as a player.

Reed's popularity in Regina has been such that two years ago the Riders held a special ceremony to honor him and most of the city termed the day Oct. 34 — Reed's sweater number.

Before coming to Regina, Reed, one of 12 children of a steel-mill machinist in Renton, Wash., played with Washington State.

During the years he and Lancaster have been in Regina, Saskatchewan has always been in the playoffs,

Brenda, Marty Lead Island Tennis Lists

Brenda Cameron and Marty Taylor, holders of Victoria City singles titles, performed as expected during the past season to finish with comfortable margins at the top of the Vancouver Island Lawn Tennis Association's 1975 competition lists.

Players received 50 points for winning a designated tournament and lesser credits for lower placings.

Miss Cameron wound up with a total of 280 points in women's singles for a 155-point margin over runner-up Barb Johnston.

Taylor compiled a total of 145 points, building a 100-point margin over Neil Coutts, who edged third-place Tony Simnett by five points.

Leaders:

WOMEN'S SINGLES — Brenda Cameron (280 points), Barb Johnston (125), Kathy Metcalfe (65), Sally Hemeon (60), Nina Bland (30), Sandra Moss (30), Shirley Knight (30), Andrie Levev (15), Pat Nichols (15).

MEN'S SINGLES — Marty Taylor (245 points), Neil Coutts (145), Tony Simnett (130), Roger Skillings (65), Ted Davies (60), John Nichol (40), Greg Miller (30), Tim Cummings (25), Geoff Harris (10), Bob Hutton (10).

MEN'S DOUBLES — Skillings-Ernie Cockayne (150 points), Davies-Simnett (110), Coutts-Taylor (60), Scott Braley-Steve Perks (45), Miller-Cummings (30), Ron Mitchell-Greg Fox (30), Hutton-Nichol (20), Gary Garroway-Darryl Fedorak (15).

GUN SHOW
V.I.A.C.A.
13th Annual Historical and Antique Arms Show
EMPRESS HOTEL—Crystal Ballroom
Sat., Nov. 1, 12 a.m.-9 p.m.
Sun., Nov. 2, 10 a.m.-4 p.m.
Admission: Adults $1.00, Children 50c

With your brains and our money....
...you can put business plans into action. We can provide capital or equipment financing, and expert advice.
RoyNat
Business Financing
(604) 386-1344

Grand Re-opening.

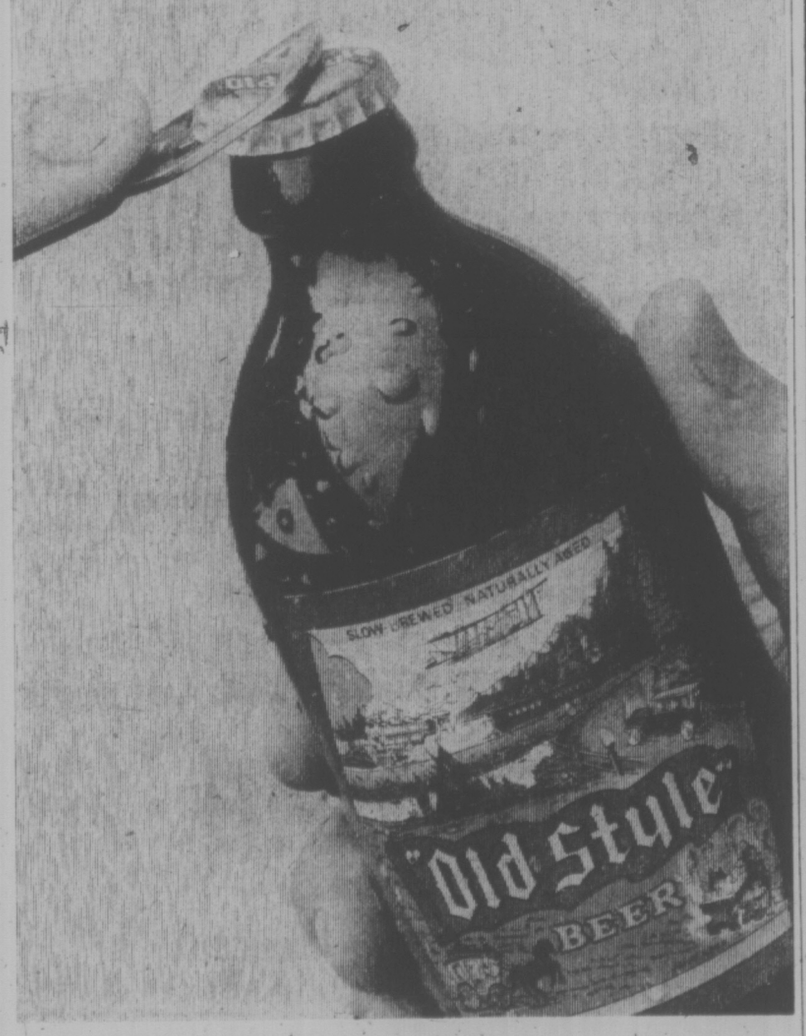

GULF SNOW GRABBER RADIALS

$48.95* from each (BR 78-13)

This winter give your car the power to get up and go through snow with Gulf Snow Grabber Radials. The tires that really dig into mud, sleet and snow...with a full series profile for wide-track traction.

They are the ideal winter replacements for any summer radials. Gulf Snow Grabber Radials will give you a smooth, quiet ride on pavement and excellent handling characteristics in snow, sleet and mud.

Radial construction puts added strength under the tread to help resist bruises and penetration and the Snow Grabber's two body plies are backed up by four rayon belts for six-ply strength.

The Gulf Snow Grabber Radials are available from and warranted in porportion to tread wear, by Gulf stations across Canada. (There's no time or mileage limit to Gulf's tire warranty.)

Gulf's Snow Grabber Radial from $48.95* for BR78-13 size. Available where you see the Snow Grabber sign.
*Or less.

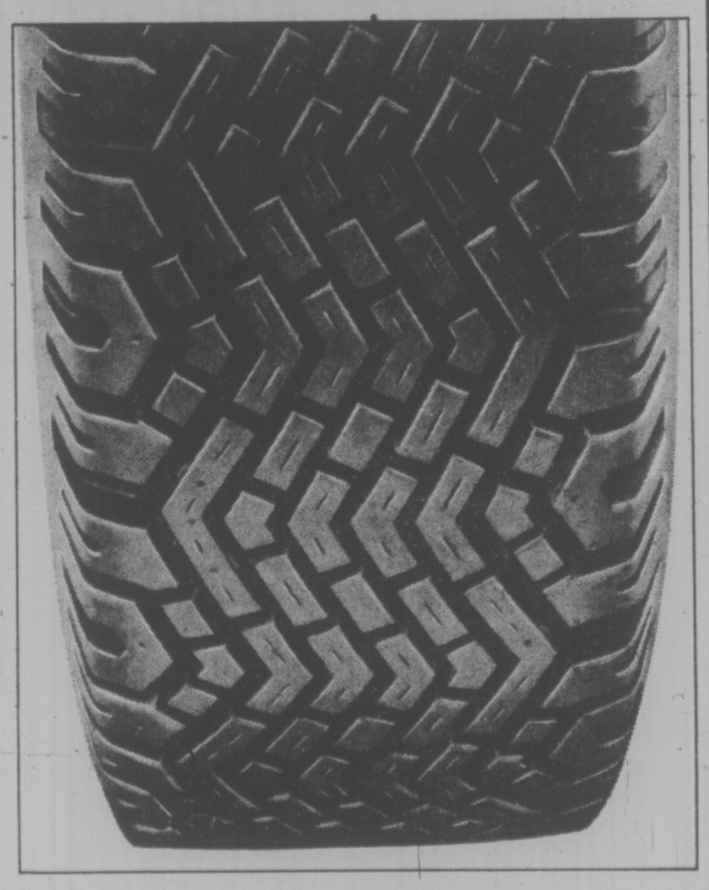

CHARGEX master charge
Use your Gulf Travel Card, Chargex, or Master Charge.

Gulf
Not your average service station.

ENGLISH SIDE BOWS TO CZECHOSLOVAKIA

BRATISLAVA, Czechoslovakia (Reuter) — Czechoslovakia emerged Thursday as the favorite to top the European soccer championship Group 1 qualifying round after a 2-1 victory over England.

The decision ended England's undefeated string of nine matches under manager Don Revie and left the Czechs with the best chance of qualifying for the quarter-finals.

England still leads the Group I standing with seven points, one ahead of the Czechs, but Czechoslovakia has two games remaining — against Portugal and Cyprus — and it is expected to beat both. England has one game remaining against Portugal.

Kevin Keagan set up Mich Chanon to give England a 1-0 lead in the 27th minute but the Czechs tied it up with a goal by Zdenek Nehoda in the 47th minute.

The Czechs scored the winner two minutes into the second half when Peter Gallis headed in a pass from Marian Masny who had also set up the Czechs' first goal.

'Best' Are in Backfield

MONTREAL (CP) — Johnny Rodgers, wide receiver-running back of Montreal Alouettes, and Willie Burden, star runner of Calgary Stampeders, are the respective Eastern and Western Football Conference finlists for the status of most outstanding player in the Canadian Football League.

Results of second-round balloting for the Canadian Schenley Awards were announced Thursday.

Finalists as Canadian player of the year are runner-receiver Jim Foley of Ottawa Rough Riders in the EFC and Tom Forzani, wide receiver with Calgary.

Rookie-of-the-year finalists are Ottawa quarterback Tom Clements and linebacker Larry Cameron of British Columbia Lions.

Dave Braggins of Montreal and Charlie Turner of Edmonton Eskimos advanced to final balloting in the offence lineman category, and finalists for defence player of the year are ends Jim Corrigall of the EFC Toronto Argonauts and Bill Baker of the Lions.

Voting was one by 96 sportswriters and broadcasters, 48 from each conference, in the nine CFL cities. The finalists will be in Calgary during Grey Cup Week and the winners in each category will be announced Nov. 20, three days before the Grey Cup game.

Rodgers was a finalist in last year's balloting for most outstanding player, losing to Eskimos quarterback Tom Wilkinson. Burden is the CFL's leading rusher this year, with 1658 yards. He has eight touchlowns rushing and leads the WFC with a total of 13.

Rodgers beat out Corrigall, flanker-defence back Garney Henley of Hamilton Tiger-Cats and running-back Art Green of Ottawa in the EFC. Burden won the WFC nod over Baker, wide-receiver George McGowan of Edmonton, who was the 1973 winner, offence back Tom Campana of Saskatchewan Roughriders and running-back Steve Beaird of Winnipeg Blue Bombers.

Foley advanced in the Canadian category ahead of Corrigall, tight-end Peter Dalla Riva of Montreal and wide-receiver Terry Evanshen of Hamilton. Competing with Forzani were Baker, Winnipeg centre Bob Swift, defence-back Ted Dushinski of Saskatchewan and wide-receiver John Konihowski of the Eskimos.

Only Hamilton, Winnipeg and Saskatchewan failed to get a candidate into the final.

Trojans Losing McKay

LONG BEACH, Calif. (AP) — John McKay has decided to quit as coach and athletic director of the University of Southern California Trojans to accept the head coach position with the National Football League expansion team at Tampa, it was reported Thursday.

The Press Telegram says the announcement will be made today at a news conference.

McKay, 52, has been at USC since 1960 and has been the Trojan athletic director for the last five years.

TENNIS in the BUBBLE

During November Only, 2 Hours of Doubles at Island Indoor Tennis. Costs Only $3.50 Per Player. We Are Open to NON-MEMBERS 16 Hours a Day.

RESERVE YOUR COURT NOW
652-3985

NHL SUMMARIES

NORRIS DIVISION

	P	W	L	T	F	A	Pts.
Los Angeles	12	8	4	0	41	48	16
Montreal	10	6	2	2	32	23	14
Pittsburgh	7	4	2	1	30	27	9
Detroit	11	1	7	3	24	47	5
Washington	12	2	9	1	41	58	5

PATRICK DIVISION

	P	W	L	T	F	A	Pts.
Phila.	7	7	0	2	45	26	16
NY Islndrs.	10	5	1	4	39	22	14
NY Rngrs.	10	4	5	1	27	39	9
Atlanta	9	3	5	1	24	25	7

SMYTHE DIVISION

	P	W	L	T	F	A	Pts.
Chicago	11	5	4	2	31	31	12
St. Louis	10	3	5	2	30	28	8
Vancouver	11	3	6	2	33	41	8
Kansas City	9	3	5	1	18	29	7
Minnesota	9	2	7	0	22	31	4

ADAMS DIVISION

	P	W	L	T	F	A	Pts.
Buffalo	10	8	1	1	22	24	17
Toronto	10	5	4	1	29	36	11
Boston	9	4	3	2	31	30	10
California	10	3	5	2	29	34	8

Next game: Tonight—Atlanta at California.

VANCOUVER 4, BUFFALO 4

First Period

1. Vancouver, Oddleifson (3) (Blight) 6:10.
Penalties: Kearns (V) 2:00; Luce (B) 5:24; Lockett (V) 5:24; Schoenfeld (B) 9:42; Boddy (V) 12:44; Kearns (V) 16:24.

Second Period

2. Buffalo, Gare (8) (Perreault, Martin) 7:17.
3. Buffalo, Perreault (5) (Guevremont) 15:01.
4. Vancouver, Oddleifson (4) (Bordeleau) 16:28.
Penalties: Perreault (B) 10:57; Kearns (V) 14:23; O'Flaherty (V) 16:42; Martin (B) 19:05.

Third Period

5. Vancouver, Robitaille (1) (O'Flaherty) 4:51.
6. Buffalo, Guevremont (5) (Martin, Perreault) 8:57.
7. Vancouver, Lever (6) 9:27.
8. Buffalo, Perreault (6) (Spencer, Luce) 19:49.
Penalty: Boudrias (V) 12:50.

Shots stopped by:

Lockett (V)	12	6	14	—32
Desjardins (B)	5	5	7	—17

Attendance: 16,433.

TORONTO 2, PHILADELPHIA 6.

First Period

1. Philadelphia, MacLeish (4th) (Lonsberry, Dupont) 8:43.
2. Toronto, Hammarstrom (4) (Sittler, Turnbull) 15:29.
Penalties: Ashby (T) 5:08; Dornhoefer (P) 6:24; Glennie (T) 11:12; Schultz (P) 14:46; Dornhoefer (P) 16:20; Dupont (P) 16:43; Clarke (P) 19:55; Stoughton (T), Dupont (P) 20:00.

Second Period

3. Philadelphia, Bridgman (4) (Bladon, Barber) 7:14.
4. Philadelphia, Barber (7) (Kindrachuk, Jim Watson) 9:59.
5. Philadelphia, Kelly (2) (Goodenough, Kindrachuk) 10:53.
Penalties: Boutette (T), Dornhoefer (P) (minors and majors) 2:26; Kelly (P) 2:56; Selling (T) 5:18; Kindrachuk (P) 7:42; William (T) 8:09; Glennie (T) and Bridgman (P) (majors) 10:36.

Third Period

6. Philadelphia, Bridgman (5) (Dupont, Kindrachuk) 2:36.
7. Philadelphia, Dornhoefer (5) (Goodenough, Clarke) 6:40.
8. Toronto, McDonald (2) 12:16.
Penalties: Boutette (T), Saleski (P) (majors) 2:00; McIlhargey (P) 3:46; Ashby (T), 6:12; Kelly (P) 6:58; Dunn (T), Thomas (T), Williams (T), Schultz (P), Kelly (P) (majors), Turnbull (T) (double minor and game misconduct), McIlhargey (P) (major, game misconduct) 10:46; Leach (P) (major) 11:30.

Shots stopped by:

Thomas (T)	12	14	15	—41
Stephenson (P)	5	6	8	—19

Attendance: 17007.

ST. LOUIS 2, BOSTON 3.

First Period

1. St. Louis, Sanderson (1) (Unger) 9:07.
2. Boston, Bucyk (5) (Hodge, Sims) 12:52.
3. St. Louis, Merrick (3) (Plante, Thomson) 15:21.
Penalty: Plante (SL) 7:23.

Second Period

4. Boston, Cashman (3) (O'Reilly) 2:25.
5. Boston, O'Reilly (6) (Simmons, Esposito) 2:55.
Penalties: Vadnais (B), Gassoff (SL) (minors, majors) 9:39; Savard (B) 12:39;

Third Period

No scoring.
Penalties: Plager (SL) 2:38; Schmautz (B) 2:31; Wilson (SL) 15:21; Unger (SL) 17:54.

Shots stopped by:

Belanger (SL)	10	12	14	—44
Reece (B)	6	8	4	—18

Attendance: 13,318.

WASHINGTON 6, KANSAS CITY 2.

First Period

1. Washington, Williams (4) (Gilbertson, Bailey) 17:07.
Penalties: Brossard (W) 8:01; B. Harvey (KC) 11:58; Bailey (W) 13:54; Lagace (KC) 16:56; Lynch (W) 18:28.

Second Period

2. Washington, Egers (2) (Joly, Gilbertson) 6:03.
3. Washington, Monahan (3) (Clement, White) 7:23.
4. Kansas City, Burns (2) (B. Harvey, Charron) 15:59.
5. Washington, Marson (2) (Pyatt) 18:27.
Penalties: Labre (W), Johnston (KC) (minors and majors) 4:51;

Third Period

6. Washington, Williams (5) (Scamurra, Gilbertson) 8:04.
7. Kansas City, H. Harvey (1) (Burns, Bergman) 17:04.
8. Washington, White (6) (Monahan, Joly) 18:02.
Penalties: Lagace (KC) 6:20; Egers (W) 7:39; Lagace, (KC), Marson (W) Palement (KC) 11:52.

Shots stopped by:

Wolfe (W)	11	11	8	—30
McKenzie, Herron (KC)	10	11	3	—24

Attendance: 5127.

PITTSBURGH 8, LOS ANGELES 4

First Period

No Scoring.
Penalties: Schock (P) 0:50; Brown (LA) 8:35; Stackhouse (P) 16:19; Hutchison (LA) 19:49.

Second Period

1. Los Angeles, Dionne (10) (Murphy, Carr) 11:16.
Penalties: Durbano (P) 2:59, 12:32.

Third Period

2. Los Angeles, Nevin (2) (Goring, Carr) 1:24.
3. Los Angeles, Williams (2) (Dionne, Murphy) 9:49.
4. Los Angeles, Murphy (5) (Williams, Dionne) 12:28.
Penalties: None.

Shots stopped by:

Inness (P)	10	12	13	—35
Vachon (LA)	8	7	6	—21

Attendance: 10,231.

THINK SNOW

OK! So you've been to all the Giant Pre-Season Sales and really haven't found the top quality SKI things you want . . . right? NOW how about some real FIRST CLASS 1976 SKI MERCHANDISE at COMPETITIVE PRICES, served up with the SINCERE HELP, GOOD ADVICE and TECHNICAL EXPERTISE that we're known for here at SPORTSWORLD. For example, this SKI PACKAGE includes flat filing, hot wax, binding installation and binding release test.

10 DAYS ONLY
OCT. 29 to NOV. 8
SKI-PACKAGE

Sale

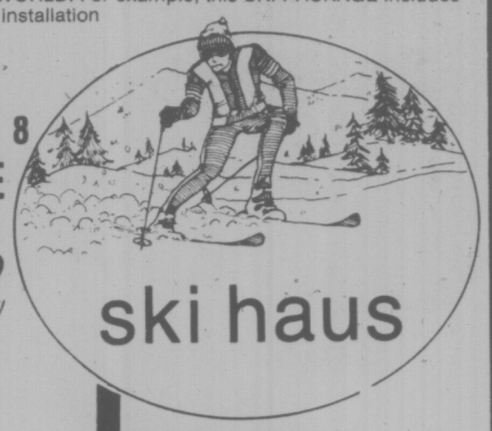

ROSSIGNOL SSP 2 and COBRA SKIS
For beginners to high intermediates; laminated core with fibreglas construction.

LOOK "GT" BINDINGS
One of the best step-in bindings on the market.

Reg. Price 189.00

SPORTSWORLD SALE PRICE
139.00
Includes Runnaway Straps

POLES BOUGHT WITH THIS PACKAGE
10% OFF

We carry the largest selection of down and fibre-filled skiwear on Vancouver Island

SKI BOOT
Sale

Our boots have finally arrived!

ALPINA (Rieker) "Super GT" Reg. 74.95 SALE PRICE 67.95
ALPINA (Rieker) "T.I." Reg. 134.95 SALE PRICE 121.45
ALPINA (Rieker) "Super Spider" Reg. 189.95 SALE PRICE 169.95

Shop early for the best selection of ski and boot sizes

SPORTSWORLD
"The Ski Pro Shop"

Hillside shopping centre
595-6322

SKI & RACQUET SPORTSWORLD SPECIALISTS

THE TRADERS

Model 4755 Early American

Magnavox 26" Diagonal Videomatic Color Console

This deluxe console offers you outstanding furniture styling plus advanced features: 100% solid-state, Videomatic One-Button Tuning, plus a Super Bright Matrix Picture Tube. Spanish or Colonial Style while they last.

WITH REMOTE CONTROL EVEN LESS WITH TRADE
$1298

715 Finlayson St. 388-6264

ORNAMENTAL AND FLOWERING TREES

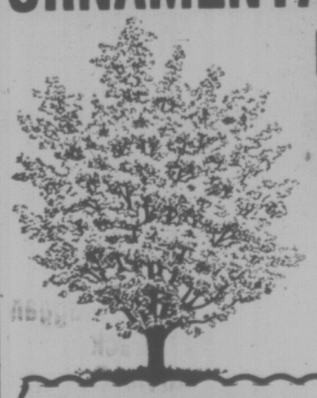

BIRCH — HAWTHORNE
PLUMS — CHERRY
NATIVE DOGWOOD

Great selection of Sturdy, Healthy Trees

SHRUBS 1.40 ea.
Many assorted varieties: Junipers, Clematis, Camellia, Pampas Grass, etc. . . . .

SPECIAL LOMBARDY POPLAR
6' - 8' 2.00
10' - 12' 4.00

DEODORA CEDAR
24" to 30" 9.00 ea.
30" to 36" 10.00 ea.
36" to 42" 11.00 ea.

Due to Unforeseen Circumstances We are very sorry, but we will have NO FRUIT TREES this year

OPEN 8 a.m.-4:30 p.m. Including Sundays

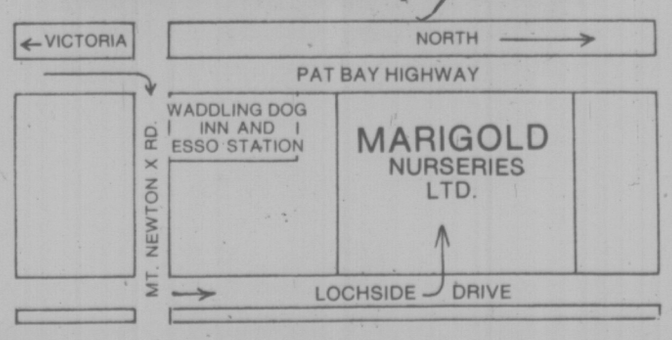

OPEN
8 A.M.-4:30 P.M.
INCLUDING SUNDAYS

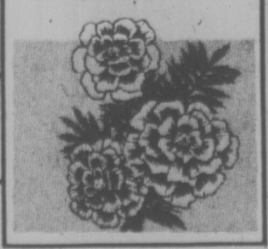

Marigold Nurseries Ltd.
7874 LOCHSIDE DRIVE
Pat Bay Highway to Mt. Newton X Road, turn left on Lochside Drive

VOLVO 1976

244

242 242

McCALLUM MOTORS PROUDLY PRESENTS VOLVO FOR '76
Designed to make driving a pleasure with a greater margin of safety than is required by law.

265

NEW: Cross-flow design engine for efficiency and economy
NEW: Transmission for improved performance
NEW: Improved braking with a new margin of safety
NEW: Beautiful Interiors

IN OUR SHOWROOM NOW AT YATES AND COOK

McCALLUM MOTORS

1101 YATES STREET AT COOK 382-6122
1836 OLD ISLAND HIGHWAY 478-1741

Dealer Licence Number D-4849

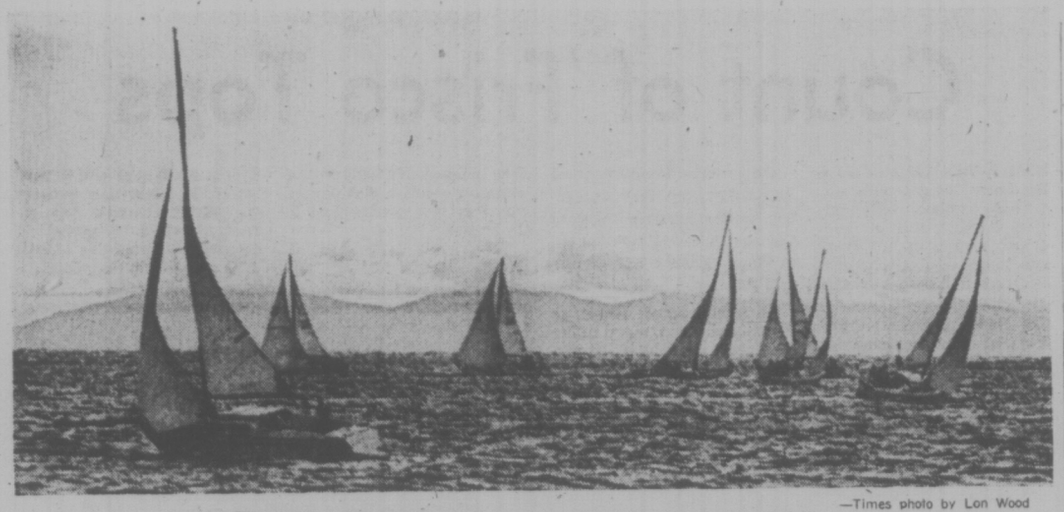

—Times photo by Lon Wood

SUNDAY SAILORS race in close quarters off Cattle Point.

City Sailors Show 'Em How

AROUND OUR SHORES
pat dufour

Al Nelson's Lucifer, the 41-footer, built at the Sidney yard of Philbrook's, took on the mainland's big boys on the weekend — and won.

Lucifer was one of three Victoria boats that made the trip across the strait to take part in the Royal Vancouver yacht Club's invitational regatta.

Designed by West Vancouverite Stan Huntingdon, Lucifer was first in the two-ton class.

The other two boats also upheld the reputation of Victoria sailors. Greg Oliver's Distant Drummer placed second in the one-ton section, with her sister ship, Tom-Loney's Viking 33 Goodbye, coming third. They were narrowly beaten by Alec Foley's Ultimatum of the host club, a brand new Viking 34.

Knowing the zeal of these three skippers, they'll be back on the race course again Sunday for Royal Victoria Yacht Club's first long distance race of the fall season. The 16-miler begins off Flower Island in Cadboro Bay at 10 a.m.

★ ★ ★

It's Royal Vic's turn to host an inter-city regatta this weekend, Victoria's Thunderbird Fleet taking on their Vancouver counterparts.

This is the sixth such annual event, most of them having been won by the local types. It's hoped to get in five races, two at least on Saturday when racing begins at noon, and the remainder on Sunday when start time is 10:30 a.m.

The club's frostbiters have another round of dinghy series racing on Saturday, things getting under way at 1:30 p.m.

★ ★ ★

Members of the Canoe Bay Sailing Club will be racing in waters off Sidney again on Sunday. The start gun goes at 9:30 a.m.

Forty-one boats turned out for last Saturday's six-miler which was won by Bud Peetz's Seaquill. She edged W. Bush's Callipygia, Alan Dickinson's Viking, Cam Thomson's Cal-Lorri, Steve Meredith's Impasse, R. Baldwin's Impasse, Willi Fahning's Dominique, C. Van Barloemen's Starwagon, John Graeme's Llanoria and Bill Martin's Georgia Girl.

★ ★ ★

The Esquimalt Squadron, Canadian Forces Sailing Association, also has racing scheduled for Sunday. The keel boats begin at 12:30 p.m. and Lasers and other dinghies 30 minutes later.

Fred Douglas's Virtue was first keel boat last weekend. After her came Paul Jensen's Dania and Doug Turnham's Barracutta.

In Sailerettes, it was Doc Beaudry's Black Hawk followed by Bernie Derrible's White Swan and Dennis Reilley's Green Teal. George Kirkwood was top Laser sailor, edging Pat Davidson, Colin Nichols and John Ganton.

According to unofficial figures, Hugh Bacon and Rod Andres' Encounter is on a winning streak in Turkey Head Sailing Association racing off Oak Bay on Sundays, placing first in the four races sailed of the "A" series and also topping boats in the "B" series after two races.

Encounter is followed by Jan Olsen's Discretion, Sven Donaldson's Tatoosh, Murray Farmer's Seeker and Gerry Howell-Jones' Sian in the "A" series. In "B" series she's also leading, followed by Goodbye, Tatoosh, George Parkes' Fairlight and Sian. There will be six races sailed in each series.

★ ★ ★

SHORT TACKS — Racing buffs or not, Royal Vic hopes its voting members will turn out for the club's annual meeting. It takes place 8 p.m. Thursday at the clubhouse.

Glenlyon Blanks Belmont Squad

John Boyle scored three tries Thursday to lead Glenlyon to an 18-0 win over Belmont during an under-16 exhibition rugby match at Windsor Park.

Phillip Buchanan also scored a try and Mark Pinchard kicked a conversion to round out Glenlyon scoring.

Umps Meet Sunday

Greater Victoria Softball Umpires' Association has scheduled its annual meeting for 7 p.m. Sunday at the Chief Petty Officers' Mess. Anyone interested is welcome to attend.

BUILDING OR REPAIRING YOUR BOAT
Fiberglass MATERIALS
COMPLETE STOCK
FIBERGLASS RESIN
$10.95 Gal.
STYROFOAM
ACRYLICS
URETHANE
EPOXIES
PELAGIC
PACIFIC. IND. LTD.
24 HURON ST.
386-1811 386-7814

McDONALD SUPPLY LTD.
2025 QUADRA (Opp. the Curling Rink) 386-6745
One Stop Shopping for Builders, Home Buyers, Home Renovators and any Budget Conscious Consumer.
• REFRIGERATORS
• DISHWASHERS • FREEZERS
• RANGES • MICROWAVE OVENS
VICTORIA'S CARPET SPECIALISTS
Don't Buy Until You Compare McDonald's Builders Pricing Policy
OPEN 8:30 to 5:30
FRIDAY 'TIL 9 P.M.
CALL US FOR IN-HOME CARPET SERVICE
NO OBLIGATION TO PURCHASE — 386-6745

"It's fir veneered. And 7/16" thick!"
Take a good, close look. Oregon Trail™ panelling is made with veneers of real fir. It's rugged. Practical, too. Comes with a tough protective finish, plus a price tag much lower than you'd expect!
Fir veneered plywood 7/16".

DISCOVER OREGON TRAIL™ PANELLING.

"Bring home the look of the great Northwest!"
Oregon Trail panelling comes in four rustic colourtones, from soft grey Granite to deep, dark Onyx. So you can use it to warm up any kind of room! Just stop by, wherever you see the blue and white sign: at your Georgia-Pacific Registered Dealer. Discover Oregon Trail panelling. And bring it home.

"Here's where you'll find it!"

LUMBERWORLD
3955 Quadra Street
CUBBON LUMBER
1720 Cook Street

CLOVERDALE COUNTRY
GIANT OUTDOOR
AUCTION
RAIN OR SHINE

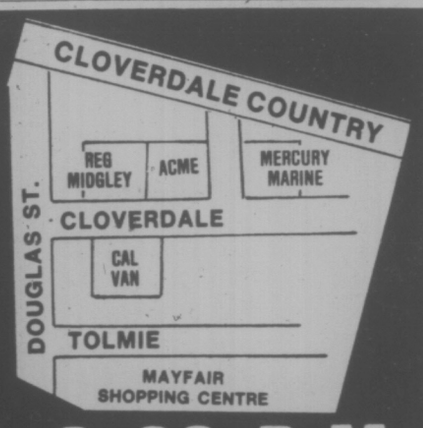

SATURDAY, NOV. 1st—1:00 to 3:00 P.M.
LOCATION: ACME DISTRIBUTOR'S PARKING LOT
★ CJVI ON LOCATION ★ FREE GIFTS
★ FREE COFFEE AND DONUTS

★ HERE ARE SOME OF THE ITEMS TO BE AUCTIONED OFF ★

REG MIDGLEY MOTORS LTD. WILL AUCTION OFF

THE FOLLOWING CARS WILL BE SOLD UNRESERVED TO THE HIGHEST BIDDER!
★ 1968 EPIC WAGON—Automatic.
★ 1970 AMBASSADOR SEDAN—V8, Automatic, Radio.
★ 1970 MAZDA 1200 COUPE—Economical.
★ 1965 ROVER SEDAN—Needs Work.
★ 1967 PLYMOUTH SEDAN—V8, Standard Transmission, In Good Condition
★ 1966 OLDS CUTLASS—2-Door, Popular Model.
★ 1967 METEOR—2-Door, Hardtop.

... AND THE FOLLOWING LIST OF BEAUTIFUL, RECONDITIONED CARS WILL BE OFFERED BY AUCTION RESERVED AT WHOLESALE!
★ 1970 GREMLIN—Automatic.
★ 1971 MAZDA 1600—4-Speed.
★ 1972 DATSUN 1200—4-Speed.
★ 1973 PLYMOUTH GRAN COUPE—"Loaded".
★ 1973 CHEVELLE MALIBU WAGON
★ 1974 VALIANT—Hardtop, with "Air" ... and Trucks!
★ 1953 LANDROVER—Exceptional.
★ 1970 INTERNATIONAL PICKUP.
★ 1963 MERCURY 4x4 PICKUP.
★ 1968 DODGE CREW CAB 4x4

DEALER LICENCE D3785

ACME DISTRIBUTORS WILL AUCTION OFF
• 20" Color TV • Stereo Component Stand
• Stereo Speakers • Digital Clock Radios
• Admiral Entertainment Centre • Cassette Recorders
• Polaroid Camera • G.A.F. Pocket Camera
• Haminex Movie Projector • 116 Piece Dinner Set
• 98 Piece Dinner Set • Schick Hair Dryer
• Record Hassock • Lewit Vacuum Cleaner
• Flight Bag • Golf Bags • 6' Tobaggan
• Thermos Jug • Nylon Pack Sack
• Skil Electric Drill • Super 8 Movie Camera
• Teak Study Desk • Gasoline Chain Saw
• Philco Black and White TV • Dual 8 Movie Editor
• Portable Stereo Record Player • Ping Pong Table
• Ladies' Overnight Case • Clothes Hamper
55 Items In All

MERCURY MARINE WILL AUCTION OFF
★10 BOATS
From 13' to 21'
SOME WITHOUT RESERVE
★ 20 USED OUTBOARD MOTORS
From 4 H.P. to 100 H.P.
★ USED TRAILERS
★ MARINE ACCESSORIES
★ NEW 14' SPORTSMAN,
with a 1400-lb. Easy Loader and 25-H.P. Outboard
SPECIAL DOOR PRIZE
• LOWRANCE DEPTH SOUNDER •

CAL VAN AUTO SUPPLY WILL AUCTION OFF
• Seat Belts • Car Bike Racks • Booster Cables
• Rear Window Defrosters • Body Filler • Body Fiberglas Kits
• Castrol GTX Motor Oil (Case) • Chevron Motor Oil (Case)
• Quaker State Motor Oil (Case) • Trailer Tow Mirrors
• Do-It-Yourself Repair Manuals • Triangle Safety REflectors
• Engine Tach-Dwell Meters • Electronic Engine Analyzers
• Engine Test Tune-Up Sets • Spotlights
• Tool Boxes • Grease Guns • Station Wagon Splash Guards
• Ah-OO-Gah Horns • All Season Auto Fans • Battery Chargers
• Warn 8000 lbs. Winch • Van Windows • Auto Fans
• Electric Fuel Pumps—12 Volt • Automatic Transmission Coolers
• Hand Spot Lights • Car Axle Stands
• All Season Windshield Washer Kits • All Purpose Fire Extinguishers
• Quartz-Iodine Driving Lights • Solid State Car Radio
• Stereo Tape Decks (Craig) • Car Speakers (Craig)
• Mag Wheels and Tires • Auto Roof Racks • Motor Oil
SPECIAL DOOR PRIZE
SET QUARTZ-IODINE DRIVINGLIGHTS

Wests Eye First

Victoria West will have its sights set on first place in the premier division while battling Nanaimo City in the lone Vancouver Island Soccer League match scheduled for Saturday.

The Wests are only one point behind leading Cosmopolitan Royals.

Because Royal Athletic Park has been closed due to poor field conditions, the match has been shifted to Topaz Park with a 2:15 p.m. kickoff.

Both squads will have players who were competing with the Pan-American Games squad in Mexico City back in the lineup.

John Macguire will be back with Vic West and Ray Telford has returned to Nanaimo.

ego interiors
WHEN WERE YOU IN LAST?
1028 Fort (Near Cook)

INVITED to compete as Canadian representative in "Milk Meet '75" international gymnastic competition Tuesday in Toronto is Philip Delesalle of Victoria (above), who left today for the meet with coach John Herb.

Count of 'Frisco Tops

NEW YORK (AP) — John "The Count" Montefusco, who not only talked but also played a good game of baseball this year with San Francisco Giants, has been named the National League's rookie-of-the-year.

The Baseball Writers Association of America accorded him top rookie honors ahead of outfielder-catcher Gary Carter of Montreal Expos.

"I really think this is great," said the swaggering, 25-year-old pitcher after learning that he had outscored Carter 12-9 in the voting. "It's the biggest thing that's happened to me in my whole life.

"I've been shooting for it all year. I want to be the best pitcher in the majors and this is the start of it. This caps off the whole year beautifully."

Three other players received one vote each from the 24-man BBWAA board, two from each of the National League cities.

They were Montreal third baseman Larry Parrish, second baseman Manny Trillo of Chicago Cubs and relief pitcher Rawly Eastwick of Cincinnati Reds.

As a high-school shortstop, Montefusco was ignored in the free agent draft by all 24 major-league teams. But he was signed by Giant scout Buddy Kerr following the draft in 1973 and went on to post a 9-2 record at Decatur, Ill. of the Midwest League after Kerr converted him into a pitcher.

After winning 15 games in the minors in 1974, Montefusco joined the Giants late in the season and won three games for them. The hard-throwing right-hander established himself as a strikeout artist in spring training this year and went on to become San Francisco's bread-and-butter pitcher with a 15-9 record and 215 strikeouts.

His victories were the most ever by a Giant rookie and his strikeout total narrowly missed tying the first-year record for pitchers established by Grover Cleveland Alexander, who had 227 in 1911.

Montefusco had four shutouts, pitched 244 innings and wound up with a 2.88 earned run average, seventh best in the league.

Carter was Montreal's offensive leader, hitting .270 with 17 home runs and 68 runs batted in. Eastwick became one of Cincinnati's top relievers, gained 22 saves and notching five victories after a June recall from the minors.

CHILDREN'S INTERNATIONAL SUMMER VILLAGES In 1976

★ If you are a Canadian, have an 11th birthday between 1st of August, 1975, and 31st of July, 1976, live in Greater Victoria and District and wish to participate in a month of living with children from other countries,

YOU ARE REQUESTED TO BRING YOUR PARENTS TO AN OPEN MEETING ON SUNDAY, NOVEMBER 2nd, 1975 at 2:00 p.m., at St. Matthias Church Hall, 600 Richmond Rd.

Where more information will be given and applications will be available.

Grand Duke. One of the world's 3 great vodkas.

We challenged two world famous vodkas with our Grand Duke. The judges were panels of taste testers people like you who enjoy good vodka.
They tasted and told us:
"Grand Duke's as smooth and light as the world's best."

Enjoy the best.

Boxers Pound Lake Cowichan

London Boxing Club tripped Lake Cowichan Lakers 10-6 Thursday to run its unbeaten string to nine games during Big Six Hockey League action at Pearkes Arena.

Meanwhile, in the lone South Island Junior "B" League game, Esquimalt Legion moved into a tie for first place with Saanich Braves by posting a 5-4 decision over Victoria Ray's Red Wings at Memorial Arena.

Graham Brown, Ron Poole and Dave Williams scored two goals each to lead Boxers, who held period leads of 3-0 and 7-2.

Wally Popoff, Bayden Robinson, Steve Andrejkew and Bob Martin scored single goals for Boxers while Jim Bjork (2), Rick Boyd, Gus Ryan, Dave Parenteau and Doug Hannah replied for Lakers.

Gary Bechtold scored his second goal of the game with less than five minutes left in the third period to give Esquimalt the victory. Gord Brooks, John Entzminger and Murray Allan rounded out Esquimalt scoring while Jock Voykin (2), Garth Cunningham and Jamie Robertson connected for Victoria.

★ ★ ★

JUNIOR "B" LEAGUE

	P	W	L	T	F	A	Pt.
Saanich	8	6	1	1	65	29	13
Esquimalt	8	6	1	1	47	29	13
Fuller L.	8	4	4	0	46	38	8
Victoria	7	3	4	0	35	38	6
Juan de F.	7	2	5	0	24	52	4
L. Cowichan	6	0	6	0	24	57	0

Next game: Tonight — Esquimalt vs. Lake Cowichan, Esquimalt Sports Centre.

JUNIOR SCORING

	G	A	Pts.
Ron Vincent, Saan.	13	12	25
Rob Coldwell, Saan.	6	16	22
Murray McLaren, Saan.	12	8	20
Murray Allan, Esq.	7	8	15
Tom King, Saan.	4	11	15
Phil Cowley, FL	9	5	14
Barry McLachlan, JDF	8	5	13
John Entzminger, Esq.	8	5	13
Brent Patterson, Saan.	6	7	13
Terry Ellison, FL	8	4	12
Kevin Kennedy, Esq.	8	4	12
Mark Colombe, Lk Cow.	6	6	12
Wayne Larson, Saan.	4	8	12

BIG SIX LEAGUE

	P	W	L	T	F	A	Pts.
Boxing Club	9	7	0	2	69	35	16
Victoria	9	5	3	1	44	46	11
Lake Cowichan	9	4	4	1	47	36	9
James Bay	9	2	5	2	40	44	6
Chemainus	8	1	7	0	32	67	2

Next games: Saturday — Boxing Club at Cowichan; James Bay at Chemainus.

SCORING LEADERS

	G	A	Pts.
Neil Sanders, LCow.	9	11	20
Al McLaren, LBC	7	11	18
Gerry Blanchette, LBC	6	12	18
Doug Hanna, LCow.	9	6	15
Brian Hamilton, LBC	9	6	15
Daryl Ell, JBAA	6	9	15
Don Head, JBAA	3	12	15
Bruce Peffinger, Vic.	7	6	13
Bob Martin, LBC	4	9	13
Rich Boyd, LCow.	4	8	12
Graham Brown, LBC	7	4	11
Perry Head, JBAA	7	4	11
Frank Clark, Chem.	7	4	11
Ron Poole, LBC	6	5	11
Dave Parenteau, Lk Cow.	6	5	11

GOALKEEPING

	GP	GA	Avg.
Reg Wonnenberg, LBC	4	12	3.00
Brett Kneen, Lk. Cow	1	3	3.00
Geof Ward, LBC	4	13	3.25
Ron Toffey, JBAA	4.5	19	4.00
Steve Kishkan, Vic.	4.3	19	4.38
Brad Rix, LCow.	2	9	4.50

Attention
Victoria Press Advertisers

For the duration of the postal dispute, it would be appreciated if advertising accounts could be paid at the Victoria Press Office, at

2621 DOUGLAS STREET, VICTORIA, B.C.

or, if more convenient, to any branch of the Bank of Nova Scotia in Greater Victoria upon presentation of the statement.

Thank you for your co-operation,

VICTORIA PRESS LIMITED
Victoria Times The Daily Colonist

FREE! AGAIN IN '75
DURING DATSUN SAFETY WEEK
AT THREE POINT DATSUN

Bring Your Datsun in for a Free Safety Check — November 3 through November 8

All it costs is fifteen minutes of your time.
And here's what it includes:
- Cooling System
- Emission Control
- Brakes
- Clutch
- Rear Suspension
- Universal Joints
- Lights and Electrical
- Battery and Cables
- Front Suspension
- Steering
- Fluids
- Exhaust System
- Body General
- Tires

PLUS:
- Horn
- Key Buzzer
- Window Washer Operation and Blades
- Arm Tension

Call THREE POINT DATSUN at 385-6737 and make an appointment for your Free Safety Check now.

THREE POINT... MOTORS LTD. DATSUN
2620 GOVERNMENT ST. AT HILLSIDE
(Motor Dealer Licence D-1925)

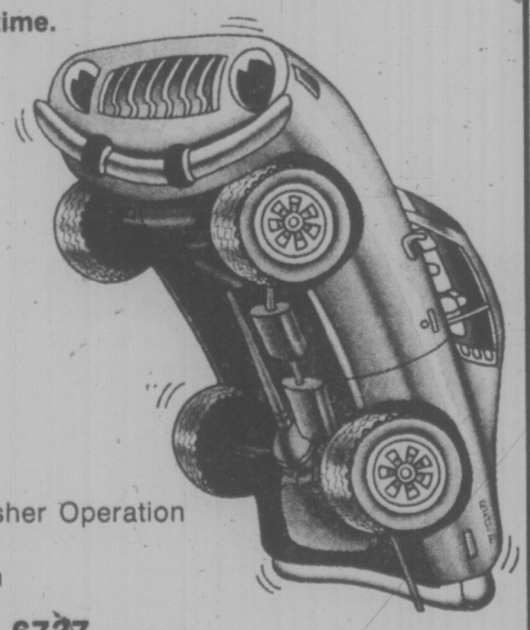

BE WISE — WINTER-IZE!
LUMBERWORLD WILL HELP YOU!
We have a full line of insulation and weatherstripping.

ALL SET FOR THE WINTER SEASON?

INSULATION

ZONOLITE
Hand pouring attic insulation. Prevent heat from escaping through the attic. Easy to do-it-yourself. 1 Bag covers approximately 20 sq. ft. 2" thick.
COOL PRICE PER BAG 2.45

CELLUFIBRE
Rake in fuel savings with Cellufibre. All you do is pour it out and rake it about and shut out the cold. 1 Bag covers approximately 70 sq. ft. at 2" thick. • Fire Resistant • Light Weight • Non-Irritating • Low in Cost • Reduces Noise Too • CSA Approved.
PER BAG 4.95

FIBREGLASS
For that little bit extra. Use:
R-12 FRICTION FIT INSULATION
Approximately 3½" thick
100 sq. ft. Bundle 13.50
R-20 FRICTION FIT INSULATION
Approximately 6" thick.
Try this Cool Price
50 sq. ft. Bundle 11.20
ON SALE THIS WEEKEND ONLY!

WEATHERSTRIP
Get your home ready for winter
ESKIMO DOOR SETS
• GOOD PROTECTION Foamflex Mfg. Sugg. 2.85 Fall Special 1.99
• BETTER PROTECTION Angle seal Mfg. Sugg. 3.33 Fall Special 2.25
• BEST PROTECTION Storm Guard Mfg. Sugg. 4.75 Fall Special 3.25
• Garage Door Weatherstrip Fits snugly on garage door bottom. Mfg. Sugg. 4.75. Fall Special 3.25
Foam Insulation Tape ⅜" x 18' — For sealing cracks around windows, doors, etc. Selfsticking. each 69¢

FURNACE FILTERS
You may not be getting the maximum from your furnace because your filter needs replacing. We have all sizes in stock.
SALE 2 for 1.49

ROOFING
90-Lb. rolled roofing. Red, white, brown, green.
ROLL 9.95 COOL PRICE!

ELECTRICAL
LOOMEX HOUSE WIRE
14-2 NMD7 Copper
50' 6.00
100' 11.80
250' 27.50
TROUBLE LITES
25' Cord Reg. 6.46 NOW 3.99

PANELLING
CITATION
That well-known, well-respected name. 4 Attractive woodgrains.
• Pecan
• Eldorado Oak
• Tyee Cedar
• Alpine Ash
All No. 1 Grade per sheet 4.95
All Prices Effective 'til Nov. 6

PREHUNG DOORS
Prefinished Walnut Hidap
2'4" x 6'8"
2'6" x 6'8"
2'8" x 6'8"
ONLY 26.95 EACH
(Lockset not Included)

LUMBERWORLD
3955 QUADRA — ONE BLOCK SOUTH OF McKENZIE
479-7151 — OPEN SIX DAYS A WEEK — 7:30-5:30
CHARGEX

Gaines Paces JBAA Win

Mike Gaines dunked 25 points Thursday, two more than clubmate Mike Morrill, to give James Bay Athletic Association a 78-52 victory over Victoria and District Junior Men in a Victoria Senior "B" Men's Basketball League game at Spectrum Community School.

James Bay, which moved into second place with the win, outscored their opponents 44-21 in the last two quarters.

Greg McInnis set the pace for Juniors with 15 points.

	P	W	L	F	A	Pts
Ldn. Boxing Sr.	3	3	0	262	174	6
Oak Bay	3	3	0	245	194	6
James Bay	3	2	1	200	181	4
Ldn. Boxing Jr.	2	1	1	141	123	2
Independents	3	1	2	205	247	2
Victoria Juniors	3	0	3	169	252	0
Stevens	3	0	3	203	254	0

Next games: Monday — London Boxing Senior vs. London Boxing Junior; James Bay vs. Independents, Royal Oak Junior High.

JAMES BAY (78): Mike Gaines 25, Mike Morrill 23, Tony Anderson 8, Hans deGoede 8, Pete Grabowski 4, Dave Anderson 4, Al Martyn 2, Dave Wallace 2, Ian Scott 2.

VICTORIA (52): Greg McInnis 15, Charlie Hunter 8, Bruce Lubinich 6, Tony Carlson 6, Bob Vanderford 4, Pete Cavin 4, Keith Brown 3, Jim Turner 3, Mark Hogeweide 2, George Lomas 1, Ken Wiens, Charles Davis.

HOCKEY SCORES

QUEBEC MAJOR JUNIOR
Hull 5, Sorel 4.
Cornwall 7, Quebec 1.

ONTARIO MAJOR JUNIOR
Ottawa 8, Windsor 1.
Oshawa 2, Peterborough 1.
Kingston 4, Sudbury 4.

SASKATCHEWAN JUNIOR
Saskatchewan 4, Notre Dame 3.

NORTH AMERICAN
Philadelphia 10, Mohawk Valley 1.

INTERNATIONAL
Kalamazoo 3, Dayton 1.

Horse Sale Mark

TORONTO (CP) — The Canadian Thoroughbred Horse Society's annual horse sale at the Woodbine sales pavillion this week sold 171 head for $308,500, the highest gross in the sales history.

Hull's Fans Happy With 'Tough' Play

HULL, Que. (CP) — Hull Festivals of the Quebec Major Junior Hockey League have fired Lally Lalonde as coach.

Team president Paul Grant said he "thought the team wasn't responding to his coaching. The hitting has been absent in recent games and Hull hockey fans demand real tough, physical hockey."

The Ontario government announced Tuesday a crackdown on violence in hockey. Earlier this season, Lalonde threatened to resign because of violence in QMJHL games and said league officials and team coaches have to accept a greater responsibility for controlling players.

Grant said he did not want a coach encouraging fights but he wanted the players "to make contact when they're checking . . . slamming the opponents into the boards."

Oak Bay in Girls Hockey Final

SALMON ARM — Joan Merston continued to come up with shutout goaltending Thursday as Oak Bay blanked two rivals to qualify for the championship round of the B.C. high school girls' field hockey championship tournament.

Oak Bay, the Vancouver Island champions, took the lead in section "D" of the preliminary round-robin action by blanking Point Grey of Vancouver 3-0 and Centennial of Coquitlam, 9-0.

Brenda Young, Sheri Sudlow and Mary Cavin scored against Point Grey while Joan Carruthers hammered in five goals and Sue Taylor and Miss Cavin scored twice each against Centennial.

The other Victoria entries are still in contention for championship berths.

Mt. Douglas is second in section "C" and needs only a tie against unbeaten Kelowna today to clinch a spot in the double-loss elimination finals while Spectrum is runner-up in section "B" and needs a victory over unbeaten Burnaby South to qualify. Only the first and second-place squads in each section move up.

After playing to a scoreless draw with defending-champion Burnaby North, Mt. Douglas nipped Castlegar 1-0 on a goal by Thirell Murphy.

Spectrum lost 1-0 to McGee of Vancouver and then downed Kamloops 1-0 on Kathy Bailey's goal.

★ ★ ★

SECTION A

	W	L	T	F	A	Pts.
Salmon	2	0	0	11	0	4
Chilliwack	1	1	0	2	5	2
Van Technical	0	1	1	0	6	1
Cranbrook	0	1	1	0	2	1

SECTION B

	W	L	T	F	A	Pts.
Burnaby Sth.	2	0	0	5	1	4
Spectrum	1	1	0	1	1	2
Magee	1	1	0	2	3	2
Kamloops	0	2	0	0	3	0

SECTION C

	W	L	T	F	A	Pts.
Kelowna	2	0	0	4	0	4
Mt. Douglas	2	0	1	1	0	3
Burnaby Nth.	0	1	1	0	2	1
Castlegar	0	2	0	0	3	0

SECTION D

	W	L	T	F	A	Pts.
Oak Bay	2	0	0	14	0	4
Centennial	1	1	0	2	10	2
Rutland	1	1	0	2	2	2
Point Grey	0	2	0	0	4	0

TOP TENNIS COACH

NEW YORK (AP) — Frew McMillan, who guided Golden Gaters to the West Division title of World Team Tennis in 1975, has been named WTT coach of the year.

TV Format May Change

WASHINGTON (AP) — Pete Rozelle, National Football League commissioner, told Congress Thursday the NFL would reconsider its television policy and possibly go to a game-of-the-week format if season ticket sales continue to decline in the future as they have during the last two years of the anti-blackout law.

Rozelle told the House of Representatives communications subcommittee that the NFL clubs lost $9 million in revenues, primarily from decreased season ticket sales, during the 1974 and 1975 seasons.

However, committee chairman Torbert Macdonald (Dem.—Mass.) said: "All I know is that the losses on ticket sales show nowhere else except in his statement. They don't show in the figures the league gave to the Federal Communications Commission nor did they show in the report by our investigatory staff."

Rozelle made his comments in testimony before the committee, which is considering legislation introduced by Macdonald to prohibit permanently any league-imposed blackouts of games sold out in advance. Prior to the 1973 law, the NFL refused to permit the showing of any home games in a team's home city.

Rozelle said the NFL was not considering any change in its current television policy, which provides for the showing of all road games back to the home city in addition to the home games when they are sold out as provided for in the law.

But he said that "if we continue to have a loss in ticket sales, we may have to look to other sports to see what they are doing and possibly have to change our television format."

In his prepared testimony, Rozelle said season ticket sales have decreased 150,674 since 1973, with 93 per cent of the decline coming from those members who were required to televise their games locally.

Collins Wins Golf Playoff

SOUTHERN PINES, N.C. (AP) — Bill Collins beat Charlie Sifford on the second hole of a sudden-death playoff to win the Izod international golf tournament Thursday.

Collins, from Purchase, N.Y., and Sifford, from Cleveland, finished the 72-hole event tied at 285, after respective rounds of 75-70 and 72-72 in the 36-hole finish. Collins knocked in a 12-foot birdie three on the Mid Pines Country Club's 420-yard 18th hole to catch Sifford and send the match into extra holes.

★ ★ ★

SYDNEY (Reuter) — Despite a double bogey, Australian Billy Dunk held a two-stroke lead after the second round of the Australian Open golf tournament today. Dunk followed Thursday's 65 with a two-under-par 70 for a 135 total, two more than Jack Nicklaus and John Toepel, both of the United States.

★ ★ ★

AKRON, Ohio (AP) — The 1976 World Series of Golf will be held Sept. 2-5 at the Firestone Country Club's south course, the Professional Golfers' Association announced Thursday.

THE GOVERNMENT OF THE PROVINCE OF BRITISH COLUMBIA

SPECIAL COMMISSION OF INQUIRY
BRITISH COLUMBIA CONSTRUCTION INDUSTRY

NOTICE OF HEARINGS

The Special Commission of Inquiry into the B.C. construction industry is now arranging hearings for the purpose of receiving submissions on the Commission's last three terms of reference. They are:

5. To consider the problems of inter-union jurisdictional disputes.
6. To consider the necessity of measures aimed at ensuring the qualification of construction trade employees.
7. To consider whether employers in the construction industry should be required to be licensed as to their competence to engage in construction activities in the Province.

All parties wishing to meet with the Commission **must** contact Mr. James Kinnaird, Commissioner, Room 623, 4211 Kingsway Avenue, Burnaby, B.C., V5H 1Z6 (telephone 438-6287) by November 15, 1975. Hearing centres, dates and times will subsequently be arranged.

The Commission will meet with interested parties at their convenience during the months of November and December, 1975 and January, 1976. Hearings will be closed but all briefs will be available for public viewing.

JAMES KINNAIRD,
COMMISSIONER

PHILIPS MODULAR 4 COLOR TV

26" SCREEN $649.95
26" SCREEN $799.95
26" SCREEN $799.95
26" SCREEN $849.95

BEFORE YOU BUY BE SURE TO GIVE PHILIPS A TRY

ATLAS Stereo & TV
COLOR TRADES ACCEPTED
763 Fort St. • CHARGEX • BANK TERMS • 385-2712
MASTERCHARGE • 90-DAY ACCOUNTS
Open Mon. 'til Sat. from 9-5:30 p.m.

Our aim at Atlas has always been to give first-class service. That's why we work with technicians only. Our overhead is low so we can sell for less, yet give you good service. It pays to deal with us.

the Bay

Our Company-wide Bestsellers at a special low price:

Easily recognized for their quality, their value, and of course, their low price. Each and every item bearing the bestseller title is first quality, a proven seller and is The Bay's attempt to save you money and put back your confidence in shopping. Because these items are bought in depth (we're coast to coast, remember?) the savings are reflected in the low prices. Prices in effect for three days only...so early shopping is advised. A company-wide bestseller is your best buy...now...and always... and only at The Bay!

Look for this value symbol. It's your assurance of satisfaction.

Exclusive to Jeunesse...
Pullovers, Turtlenecks and Shirts,
Regular $14. Now only, each
9.99

Looking great doesn't have to break the bank. See here! Our wardrobe essentials...the shirt, the crew and the terrific turtle...all best sellers and now even better with their low prices. You've never looked better.

A. Polyester/rayon/cotton floral print shirt in corals, blues, greens. Sizes 7 to 13.

B. 100% Wool Crewneck Pullover is exclusive to Jeuneuse. Dark brown, black, rust, ecru, new berry, navy, hunter green and dark blue. Sizes S.M.L.

C. 100% Wool Turtleneck Sweater has a 1x1 body rib and a 2x2 collar and cuff. Black, dark brown, navy, ecru, beige, eggplant, new berry, hunter green, rust, and dark blue. Sizes S.M.L.

The Bay Jeunesse, Dept. 163

use your Bay Account...it makes shopping a whole lot easier.
Hudson's Bay Company

ROYAL OAK GARDEN CENTRE AND FLORIST

Still An Excellent Selection of
IMPORTED DUTCH BULBS
To beautify your spring garden.

SHRUBS

SCOTCH PINE
Ideal for your Christmas tree ... put in a pot 'til Christmas and then plant outside. 2½' to 3' Size. Very bushy. Each 7.95

COLORADO SPRUCE
Blue-green in color. Makes a very symmetrical tree. 4' to 5' Size. 12.95

GOLDEN JUNIPER
2½' to 3' Size. 9.95

ARIZONA CYPRESS
Very fast growing shrub that will tolerate wet conditions. 4' to 5' Size. 10.95

GRAPES
12 of the best varieties that have been proven locally. For table and wine. Each 2.25

Spring Flowering Plants Make a Perfect Combination with Your Spring Bulbs:
Wallflowers (9)
Forget-Me-Nots (6)
Brompton Stocks (9)
79¢ Per Pkg.

WINTER PANSIES
These give you that wanted color during the dull winter and spring months. In mixed or separate colors.
6 Per Pkg. 95¢

4456 WEST SAANICH RD. — IN THE ROYAL OAK SHOPPING CENTRE
OPEN 7 DAYS A WEEK — MON.-THURS. AND SAT. 9 to 5:30
FRI. 9 to 9 — SUN. 10 to 5 PHONE 479-1116

Before The Judge

A 17-year-old girl who robbed a woman on a Victoria street was sentenced in provincial court Thursday to three months.

Louise Anne Carson, 614 Esquimalt, earlier pleaded guilty to robbery with threats of violence.

She approached a woman on Belleville in front of the Legislature Buildings on Sept. 21, held a pocket knife and asked for money.

Police later found the stolen cash in her possession.

The girl also was put on two years' probation by Judge Fred Geen.

★ ★ ★

An Esquimalt man who led police on a high-speed car chase through Victoria and Oak Bay on Oct. 16 was fined $750 on two charges.

John Mark Rogers, 19, 885 Dunsmuir, is also prohibited from driving for a year after pleading guilty to criminal negligence and driving with more than .08 blood alcohol.

★ ★ ★

Richard Noel Steeds, 17, of 3920 Hobbs, was sentenced to seven days for possession of stolen property under the value of $200 after the charge was reduced from theft over the value of $200.

He also received a year's probation for the Dec. 29 offence. Police found in his possession musical equipment stolen from a car in Saanich.

★ ★ ★

A 26-year-old man who stole a B.C. Hydro street barricade and flashing light was fined $50 after Judge Alder told him: "You sound like an honest thief."

Harry James Williams, 820 Fisgard, pleaded guilty. The incident occurred early Thursday.

"It's difficult enough to drive in Victoria without people stealing barricades," added the judge.

★ ★ ★

Dianna M. Perey of 1024 Tillicum, 19, received a suspended sentence and three months probation after pleading guilty to a breach of probation.

She missed her final session of the impaired drivers' course following a June 11 conviction.

"The impaired drivers' course is a very useful and worthwhile one, but it won't help if people don't attend," said prosecutor Nick Lang.

She was ordered to take the whole course again.

She also pleaded not guilty to four counts of false pretences involving worthless cheques.

★ ★ ★

Michael Anthony Tiffin, 18, of 732 Ralph, received a suspended sentence and two years' probation for performing an indecent act.

He pleaded guilty earlier following an incident Aug. 12 at Beaver Lake where he approached a woman and her daughter with his swim trunks down.

Judge Alder also directed Tiffin to get medical or psychiatric attention as directed by the probation officer.

★ ★ ★

Kenneth Bruce Fiege, 22, of 1618 Hawthorne, received a suspended sentence, three months' probation and an order for eight hours' community work when he pleaded guilty to mischief.

He will also take the impaired drivers' course.

Fiege gave police false information about an accident in which he was involved in Saanich on Sept. 13.

★ ★ ★

Thomas Charles Sheehan, 25, of 3740 Carey, pleaded guilty of theft and was given a suspended sentence, three months probation and an order for eight hours' community work.

He stole a $45.65 pair of boots from a Saanich store Monday.

★ ★ ★

Two hearings were completed in Judge Fred Green's court this week. Wilfred Humphreys, 39, no fixed address, was ordered to stand trial on a June 5 charge of theft by conversion.

Police said he failed to return a Host Rent-a-Car he had borrowed May 30.

John Gordon Marshall, 19, of 1194 Esquimalt, was also ordered to stand trial for break-in and theft, and possession of stolen property.

He was charged when police said about $1,440 worth of household goods were stolen in Esquimalt July 20.

★ ★ ★

Sylvia Lucille Smith, 33, of 7234 Veyaness, will spend 15 days in jail after pleading guilty to impaired driving. She was in an accident Oct. 19 in which her car overturned near her home.

Four other persons were fined when the pleaded guilty to impaired driving. Alexander James Holland, 44, of 2292 Henry, Sidney, will pay $350; Victor Joseph, 51, East Saanich, $350; Charlie Sampson Joseph 37, Songhees, $300; and Patrina Margery Henry, 29, of 966 Paquachin, Sidney, $300.

Two others were fined $300 for driving with blood alcohol levels of more than .08: Santokh Singh Sundhu, 19, of Vancouver, and John Manson Knight, 60, of 1436 Simon.

the Bay

TOY FACTORY

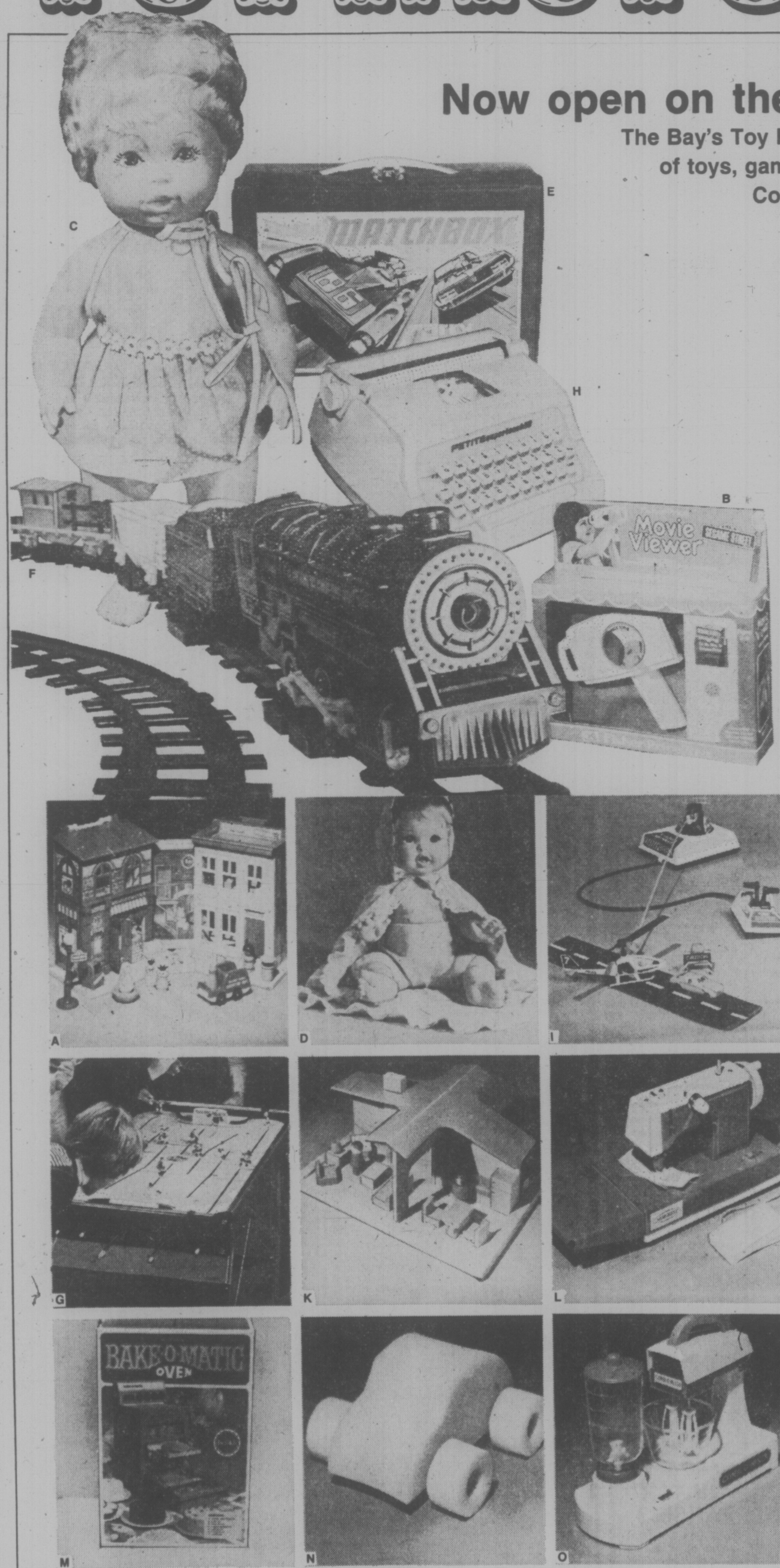

Now open on the 3rd floor

The Bay's Toy Factory is chock full of toys, games, dolls and more. Come see for yourself.

A Fisher Price Sesame Street House
A detailed replica of the Sesame St. set. All the familiar and well-loved characters from the TV series. Includes 26 play pieces.
18.99

B Fisher Price Movie Viewer
Features Walt Disney or Sesame Street. It has a safe, recessed eyepice, hand crank for real action, slow motion or reverse.
8.98

C Baby Alive Doll
She eats, drinks and feels soft like a real baby. An adorable 16" tall doll complete with dish, spoon, baby bottle, 9 packages food, 2 extra disposable diapers. Batteries not included.
19.98

D Rub-A-Dub Dolly
This doll loves taking baths, and she floats. She's 17" tall and completely watertight. Comes with a diaper and terrycloth robe.
17.99

E Matchbox Gift Set
Matchbox toys are an old and popular favourtie! Set includes 10 vehicles made of die-cast metal and convenient carrying case.
9.99

F Marx Train Set
The Marx train set is made of sturdy plastic and has a real engine sound. Includes locomotive, tender, gondola and caboose. Batteries not included.
5.99

G Game Room Hockey
He shoots, he scores! Now you can play a fast game of hockey with these realistic players. Featuring individual controls, large 5" goalie nets.
39.98

H Portable Typewriter
Budding writers will love their very own typewriter. Types 80 easy to read characters, capitals, small letters, numbers and punctuation. Featuring Carriage return lever and back space key.
19.99

I Mattel's Vertibird
Here's flying fun with air police! Contains police copter, dual flight controls, radar screen, 15" pavement strip, road block, car and 21" flight line. Batteries not included.
14.98

K Wooden Doll House
An easy to assemble house — no bolts or screws required. Includes fireplace, and furniture for kitchen, living room, bedroom and bathroom.
6.99

L Sewing Machine
It really sews! It has a foot pedal, extension table and light. Included are spare needle, 2 spools, and needle threader.
9.99

M Bake-O-Matic Oven
Now he can cook just like Mommy! Oven works on ordinary light bulb (not included) and comes complete with 4 Twinkle cake mixes, frosting, baking pan and more.
12.99

N Nerf Mobiles
They roll like crazy — even on carpets. Made of soft, quiet bouncy foam. Won't dent or scratch furniture. Just made for indoors!
3.98

O Combi-O-Mixer
For kitchen fun — just like Mom's. There's a blender on one end, a mix master with bowl on the other end. Sturdy one piece construction. Batteries not included.
5.99

Use your Baycard, your good-for-so-many-things card.

DAILY STORE HOURS 9:30 A.M. TO 5:30 P.M. THURSDAY AND FRIDAY TO 9:30 P.M.
PHONE 385-1311. FREE CUSTOMER PARKING.

Hudson's Bay Company

Hurry To The Bay This Saturday For These Budget-Loving Specials!

the Bay

saturday specials

It's Happening at the Bay

FABRIC FASHION SHOW
7 p.m. Friday,
2 p.m. Saturday
See the presentation of young-at-heart garments, all made from Simplicity patterns. Great ideas for some easy sew-it-yourself projects.
Fashion fabrics, second floor.

SEE THE NIAGARA CYCLO-MASSAGE DEMONSTRATION
Saturday on the 2nd floor, stop by for a free demonstration of Niagara's 747 (solid state) Rolla-ssage chair that helps fight minor muscle aches and pains, everyday tensions and fatigue with heat and Cyclo-Massage action. You have to feel it to believe it.

CUSTOMER SERVICE COUNTER MOVES TO 4th FLOOR
You'll now find the Personal Shopper, gift wrapping, lost and found and the Post Office conveniently located on the fourth floor next to the accounts payable and credit office.

TRIM-A-HOME TRIM-A-TREE SHOP THIRD FLOOR
Now open with trees, trimmings and trappings for holiday decor.

CHRISTMAS CARD BAR. MAIN
Choose from a terrific assortment of cards and wrap, ribbons and bows.

ServiceMASTER

PROFESSIONAL IN-HOME CLEANING
Have your carpets and upholstery cleaned by the experts. It's fast and convenient. Simply call the Bay at 385-1311 and ask for local 239.

SCHUSS ON DOWN TO THE BAY
Before you head for the slopes, see the Bay's downstairs Ski Shop. You'll find skis by Kazama, Edsbyn, Chalet and Splitkein. Boots by Tyrol, Kastinger and Nordica. Bindings by Salomon. Plus a good selection of brand name ski clothing.
Sporting Goods, Downstairs

A Down-Filled Jacket Is Your Best Buy For Winter When the cold weather comes you can rely on this down-filled jacket to keep you warm. Natural down is the ultimate in insulation. Unlike synthetic insulators that form bulky mats, pure down feathers cling together gently forming the 'dead' air space that is the basis of all insulation. At the same time, down feathers breathe to provide ventilation. So for maximum warmth and minimum weight, treat yourself to a down jacket from the Bay.

Men's Down-Filled Jackets: nylon outershell with snap-off hood, zip-front with overlapping snapped fly, snapped pockets, drawstring waist and large inside pockets. Choose powder blue, red or navy.
Sizes 36 to 46

39.99
Men's Outerwear.

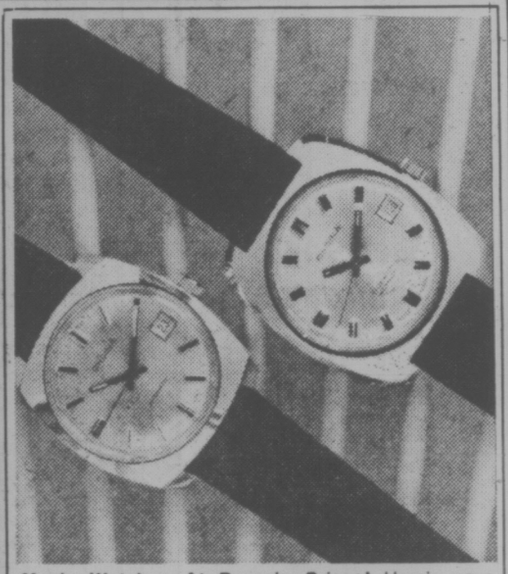

Men's Watches At Bargain Prices! Here's your chance to get a super Swiss Made watch at a low sale price. Choose from two attractive styles. A. 17 jewel movement with day calendar, Incabloc construction and manual wind. Corfam Strar. In goldtone or silvertone. Reg. $35 Sale Price **27.50**
B. Automatic 21 jewel movement with day calendar, Incabloc construction. In goldtone or silvertone.
Reg. $45 Sale Price **37.50**
Watches

Children's Street Hockey Shoes

Special 2.99 Pair

Canvas runners at less than half price. Navy/green, red/white and navy/white. Not all colours available in all sizes 1 to 6. Personal shopping only, please.
Children's Shoes, Second

Boys' All-Pro Hooded All-Weather Jackets

Only 6.99 Each

Polyester/viscose, water repellant jacket with quilted lining. Smartly styled full cut with snap button closing and detachable hood. Racer stripe on sleeve. Boys' sizes 4 to 6x in navy or red.
Baymart, Downstairs

Work With Baycrest Bayella Worsted Yarn

You'll enjoy working with this super acrylic worsted yarn by Bernat. Machine wash and dry, it is great for sweaters, afghans and much more. Choose your shades and take advantage of the low sale price. White, natural, brown, olive, gold, wedgewood blue, scarlet, orange, arbutus, rose heather, blue heather, walnut heather or camel.

4 oz. ball 1.48
Yarns and Needlegoods.

Where competitive prices are a policy, not just a promise.

DAILY STORE HOURS 9:30 A.M. TO 5:30 P.M. THURSDAY AND FRIDAY TO 9:30 P.M.
PHONE 385-1311. FREE CUSTOMER PARKING.

Hudson's Bay Company

Leather Nappa Calf Coats

the Bay

Act now, man. With quality leather coats at this low price, we're expecting a sellout! Styled with stitched yoke, flap pockets, half back belt and inverted centre vent. Season-spanning, too, with zip-out pile lining. Antique or Medium Brown. 36 to 46 collectively. You're the One, for only! ea,

119.99

Dept. 310/312, The Bay Men's Coats

Last Day Saturday . . .

SALE OF MEN'S BRITISH NORTON SHOES

Well known for their style, quality and craftsmanship, these famous shoes are now at special savings. Leather uppers and full leather soles on all four styles that include: the plain toe Chelsea boot; 3-eyelet tie moccasin toe; plain toe slip-on and the long wing brogue. Brogues in brown only with the other 3 styles in black or brown. Not all styles in sizes 7-12.

PAIR **23.99**

Men's Shoes, Main

stores for men

Use your Baycard, your good-for-so-many-things card.

DAILY STORE HOURS: 9:30 A.M. TO 5:30 P.M. THURSDAY AND FRIDAY TO 9:30 P.M.
PHONE 385-1311. FREE CUSTOMER PARKING.

Hudson's Bay Company

Top Level Staff On Police Force Needs Boost: Pollen

Claims by Victoria policemen's union that morale is low in the city police department were dismissed as a "red herring" by Mayor Peter Pollen on Thursday, during testimony on the fourth day of an arbitration hearing.

But, under later questioning by Dermod Owen-Flood, the lawyer representing the union, Pollen admitted he would like to see a "strengthening" of the department's administration.

"I don't think it is as good as it could be," he said.

But while there is room for improvement that does not indicate the present administration is "bad," the mayor said.

"It has historically had problems. The current chief constable (Police Chief Jack Gregory) has had a tough time. One of the ambitions of the city in recognition of the problems . . . is that the senior management be improved."

Morale itself — Pollen said earlier it was no better and no worse among city police than in any other group of employees — would be improved by better administration, and the support of city council and the community.

"You don't buy morale, Mr. Flood," he added.

Repeatedly, both in main testimony and under cross-examination, Pollen returned to the theme he has steadily proclaimed in negotiations with all groups of civic employees in recent months: that there is a limit to how much the city can pay those who work for it.

The most common complaint he receives as mayor is from residents who claim: "You are pricing us out of our homes."

Pollen said even the 17.5 per cent increase offered by the city for 1975 is "ridiculous" in generosity, but the only basis for proposing it was that "it seems to be the minimum absurd percentage one can put forward today."

POLLEN
. . . 'absurd percentage'

And just because the municipality of Saanich had given its police officers an "excessively high" increase this year was no justification for saying that Victoria's citizens should be made to suffer by paying their policemen an equal amount.

"I think this tyranny of parity, parity, parity, this whipsawing of collective bargaining, is going to rip the guts out of this country. It is irrational," he said.

He asked what logic there was in insisting that municipalities of widely differing financial capacities, character and conditions should be forced to pay their employees on an equal basis, without the benefit of senior government subsidies.

Responding to earlier union testimony which claimed that the city police department is considerably under strength, at a time when the crime rate is rapidly rising, Pollen said he could recall no formal request either from the police chief or from the B.C. Police Commission that the manpower of the force be boosted.

He denied a suggestion by the union's counsel that police staffing policies over a period of several years had enabled hundreds of thousands of dollars budgeted for that purpose to be returned to the city's coffers.

Pollen replied that there was "no such conspiracy."

At one stage in his testimony, after he had been contrasting B.C. police contract settlements with the much lower increases awarded in certain U.S. communities, Pollen snapped at Owen-Flood for smiling.

"Do you think it's funny," he asked. Pollen said he found it distracting for someone to act "like a hyena" while he was attempting to discuss a serious matter. Owen-Flood replied that he was merely smiling because he found the mayor's arguments amusing.

The five-day hearing conducted by arbitrator Guy Barclay ends today with final arguments from lawyers for both parties.

DIMINUTIVE DRACULA and his costumed cohorts were conserving every ounce of Halloween energy at Sir James Douglas kindergarten today for the annual trick or treat tour at dusk. The pint-sized ghostie goblins, Andrew Brouwers, Ward Cottingham, Carey Ward, Aaron Pollard, Christi Hawes, Hilary Skinner and Ricky Shaw got the jump on Halloween during a scare-in party at the school this morning. The teacher survived. (Irving Strickland photo)

Victoria Times
FRIDAY, OCT. 31, 1975 25
SECOND SECTION

NEW BYLAW CALLED UNWORKABLE

Self-Serves Given Reprieve

Victoria city council voted Thursday to scrap an "unworkable" bylaw designed to regulate the number of self-service gas stations.

The bylaw would have created a special zoning classification for self-service stations, but Ald. Mike Young said it would be difficult to regulate the stations with a zoning mechanism.

"I can't see it in the present form being workable," he said after a public hearing which indicated more and more service stations will switch to self-serve.

The bylaw was initiated earlier in the year after the Automobile Retailers Association of B.C. urged council to limit the spread of the self-serve stations which, because of cheaper gas, were jeopardizing stations that service cars as well as sell gas.

The bylaw would have attempted to limit self-serve stations to high transit areas.

During the public hearing, representatives of Standard and Texaco told council that self-serves reflect changes in the market place and would increase.

A Gonzales station operator told council that because of the low profit margin and high cost of labor to pump gas he will soon have to self-serve.

Joe Armitage said he would continue to operate the service bays at his station, however.

Council felt the bylaw would be unworkable in cases where the self-service stations did offer mechanical service.

Council also decided to delay a while longer its controversial Sunday selling restrictions.

On the urging of Ald. Murray Glazier, council voted 4-3 to table the bylaw and let the new council make a decision next year.

The motion passed despite protests from Ald. Sam Bawlf and Ald. Bob Ellis who said council "has labored long and loudly over this issue and should get on with the decision."

Bawlf said it is inappropriate to table the matter for so long.

"Council was duly elected to do the job and I intend to vote against tabling the ban," Bawlf said.

Although Ald. Young sided with Bawlf and Ellis, aldermen Glazier, Bill Tindall, Clyde Savage and Malcolm Anderson carried the motion.

Four Seek One-Year Seat

Four candidates are running in the one-year aldermanic term byelection to be held Nov. 15 in Saanich.

The latest to file papers—deadline for filing was noon today—are Charles Goodman, businessman of 1519 Winchester and Charles McDonald, sales representative, of 2041 San Rafel.

This is Goodman's third bid for aldermanic office. He ran in 1973 and 1974, losing out by 237 votes to Ald. Mary Casilio in 1974.

He is vice-chairman of the municipality's Advisory Planning Commission and an executive member of the Gordon Head and District Ratepayers Association.

McDonald is a newcomer to municipal politics.

The two other candidates running for the seat left vacant by former alderman Mel Couvelier, who resigned to seek the mayor's job, are lawyer E. Maurice Johnson of 2229 Arbutus, and Philip Sihone, retired, of 1705 Feltham.

Too large to move; impractical to alter

Maclure House Faces Demolition for Parking

The only remaining example of a Samuel Maclure house in downtown Victoria is marked for demolition to make way for a pay-parking lot.

"I couldn't believe it when I heard it," said city of Victoria heritage building advisory committee member Martin Segger.

"Surely we're more mature than to go tearing down a Maclure house for a parking lot," he said, adding that the idea was "horrifying."

The house is at 821 Burdett, within the Cathedral Hill precinct, and opposite the Law Courts, which occupies the site of the original Anglican cathedral. It was built by H. S. Crotty in 1906 when the previous cathedral stood across the street.

But for minor alterations, the exterior is virtually unchanged and in excellent state of preservation, according to the Central Area Conservation report.

Although the report recommends to city hall that the house be designated as a heritage structure, council has not done so.

The present owner is Park Pacific Apartments, which also owns the vacant lot next door. President Robert McAdams said there is no haste to demolish the house and it had not been decided yet what form a new development would take.

But he said any new structure would require both lots.

McAdams said he was aware of suggestions for the preservation of the house, including redevelopment into suites of offices for lawyers, for example, or moving the structure to another site.

"I'm all in favor of heritage houses, but in this case it just won't work," he said.

The interior has been broken up into apartments, but according to McAdams' advisers it could not be further altered to accommodate offices because commercial building codes could not be met.

As for moving the house, McAdams said, "we'll give it away if they move it." However this may not be practical due to the size of the house, which is both wide and rises three storeys at the rear.

Segger said Park Pacific is legally justified in demolishing the Maclure house on its existing permit which he said expires early next month.

McAdams said he would cooperate with efforts to save the house: "If the city is prepared to allow an extension on the demolition permit, we'd do anything possible to assist the heritage committee."

Laundry Revamping Urged

A consultants' study not yet released recommends that overworked Glendale laundry be plucked from the public works department and reorganized to both buy and wash linen for regional hospitals.

The five-year-old laundry, located alongside Glendale Hospital, now washes about 6½ million pounds of linen a year, mostly for hospitals in the Capital district.

Taking over the laundry service for Royal Jubilee Hospital early this year added about 3 million pounds of that workload and staff shortages until recently, together with bureaucratic tangles, have produced problems.

Laundry administrator Leonard Balmer said today that on occasion soiled laundry has backed up and some has had to be stored outdoors temporarily.

Such laundry is subject to mildew and that requires special cleaning processes, he said.

Cotton hospital uniforms, which are being phased out, take about 10 times as long to wash and press as do polyester uniforms.

Dr. A. C. Pickles, executive director at Jubilee, said the hospital's main problem since Glendale laundry took over has been "an uneven flow" of laundry back to the hospital.

The appearance of cleaned cotton uniforms is not satisfactory, he said, but this type of uniform is being phased out over the next several months.

Pickles said Jubilee has always supported the concept of a regional laundry service. There is now an advisory committee with regional representation assisting the public works department to operate Glendale laundry.

"But we feel the users should have a stronger voice in its operation."

Balmer noted that laundry for each hospital now has to be separated because it carries identification insignia.

The consultants' report recommends that a society, similar to those now operating individual hospitals, be formed to run the laundry.

It proposes that the laundry also be given charge of purchasing standard linen for all the hospitals it serves and that cotton uniforms be phased out.

Victoria General Hospital is not involved in the Glendale operation. It operates its own laundry, also handling the laundry for several small extended care hospitals.

In addition to Jubilee, the Glendale laundry handles washing for the Saanich Peninsula Hospital, Gorge Road Hospital, adjacent Glendale Hospital, the Wilkinson Road jail and the B.C. Vocational School.

PICKET 'PUSH' CHARGED

The Victoria inside postal workers union is seeking legal advice after an incident late this morning in which a woman picket was brushed by a truck.

Canadian Union of Postal Workers local president Stan Darlington said the woman was picketing at the back door of the main Government Street post office when a postal supervisor drove into the post office garage in a truck, "pushing" the woman out of the way.

Darlington said the picket was not hurt.

The police came to investigate, but would not lay charges, he said.

He said the union is now seeking legal advice and will take "whatever legal action we can to protect the individual rights" of the picket.

The postal workers have been on strike for almost two weeks.

Extortionist Gets 2 Years

Gilles Paul Proulx, 30, was sentenced in county court today to two years less one day in jail for extortion Jan. 9.

Proulx was found guilty Thursday night after the jury deliberated more than six hours.

Proulx was accused of inducing Edgar McBride, manager of the Toronto Dominion bank at 1080 Douglas, by threat, to pay $9,000 but intended to extort $100,000.

Ask The Times

Q. An Ask the Times answer Thursday said the basic exemption for wives and children on provincial inheritance taxes is $150,000. Can it not be higher than that? J.A.

A. Yes. The basic exemption is never less than $150,000 but can be higher, depending on the value of the family home and some other factors. For further information contact the succession duties office at 387-3330.

arthur mayse

After Summer, a Comfortable Business

ONE OF THESE DAYS the sun will shine, but for now life is a succession of wet southeasters. The gales come lumbering trunk-to-tail up the strait like elephants on parade. The summer people are gone, the eagles have taken themselves inland to the salmon feast, and we've had our last daytime clam tide this side of spring.

Newcomers from inland Canada, exposed to their first West Coast rainy season, may wonder if their choice of a new habitat was a wise one. But under our damp, dramatic skies, up-Islanders take the weather in stride.

We may hope that the rift in western cloud-pack will offer more than a mere breathing-space beween fronts. If it doesn't there are still compensations.

We enjoy an expanded freedom. The summer guest, a curse and a blessing in equal parts, is out of our hair. The country is ours again. We can shed our muddy boots on a friend's front porch and catch up on our visiting.

With the distractions of December still a comfortable month ahead, it's time for getting in some solid work.

The neighbor who has been waiting a chance to split cedar shakes for a new shed roof is pushing ahead with the job.

Gardeners who know good fertilizer when they find it are loading seaweed torn loose by those same gales and delivered free on shore.

The mill up the line is working again: there's an atmosphere of industry and purpose which we find refreshing after the holiday doldrums.

At our place, the revitalization that comes when the soft days are over is taking effect. The script that was hung up in the works is almost finished. The Oregon grapes picked with September's powdery bloom on their skins have come out of the freezer where Win stowed them until she could get around to them.

The result: jars of dark, clear jelly with a subtle tang to it, good on toast and even better with meat.

All this adds up to a comfortable business. It also permits us to smile at the bogey that haunted us when we came here as city people.

The summer would be great — no problem there. But, the demands of making a living apart, what would we find to do with ourselves for the rest of the year?

What we didn't know and had still to learn was that we would come to prize the very months we had worried about.

How do we occupy ourselves in the gap between summer gone and spring returning? The list is as long as my arm.

Last Sunday afternoon, while the wind blew and the rain pelted down, we made two in a full-house audience gathered in Campbell River school gymnasium for a Victoria Symphony Orchestra concert. Inertia and a tin ear kept me away from concerts in our city years. Change, I've found, has a way of forcing new demensions on even the unlikely prospect.

Before dark on this day of lowering cloud and white-capped saltchuck, we'll go see what the swollen home creek is up to.

We'll be too busy to watch television tonight. My wife, the North Island College student, will be up to her ears in homework, and I have books to read that must be finished before our well-stocked travelling library next pulls in off the highway.

I don't suggest the life as we find it between one summer and the next is so crowded that it affords no time for what the over-occupied condemn as loafing.

The beach stroll that was to take us no farther than the point can expand into an afternoon of roving. It will be a sorry day when we can't spare time to watch a self-loading log carrier trundling down the strait, or a long-shore heron at its fishing.

But we need no make-work projects to help us weather the darker months of the country year, and our reaction to our occasional big-city sojourn tells the story.

Fine for a day or two. Then restlessness overtakes us. Home lies elsewhere, and we can't get there fast enough.

b.c. briefs

Sit-In by Printers In Manpower Office

KELOWNA (CP) — A one-day sit-in at the Canada Manpower office by members of the Joint Council of Unions on strike at the Courier has ended following a meeting between the unions and Manpower officials, a union spokesman said Thursday.

The unions — the International Typographical Union, the Printing Pressman's Union and the Newspaper Guild — started the sit-in over their complaints that Manpower was referring people to work at the newspaper, which is still publishing.

Gunnar Forstrum, a union spokesman, said that following a successful meeting with Manpower, the unions will submit a brief outlining the complaints.

He said local Manpower officials assured the unions they will contact Ottawa to see if a moratorium can be placed on the siutation until the labor problem is resolved.

If Manpower doesn't put a moratorium on sending people to the Courier, union members will hold another sit-in, Forstrum said.

The ITU and Pressman's Union have been on strike against the Courier, owned by Thomson Newspapers Ltd., for seven months. The Newspaper Guild is also on strike for a first contract.

Three other Thomson newspapers — Penticton Herald, Kamloops Sentinel and Nanaimo Free Press — have been struck by the ITU for seven months. All but the Free Press are also being struck by the Pressman's Union.

★

KAMLOOPS (CP) — The Sierra Club of British Columbia, southern interior division, has called for an independent study of the environmental and socio-economic effects of the proposed Afton mine and smelter, eight miles west of here.

Local club president Cam Murray said the city should extend its boundaries to include the mine development. He said increased revenues would offset some effects on the Kamloops population.

Murray did not support last week's call by the Scientific Pollution and Environmental Control for a referendum and said public hearings would be sufficient.

He said he realized the inevitability of the Afton mine, but felt the Thompson-Nicola Regional District and the city of Kamloops should be studying its effects more closely.

★

VANCOUVER (CP) — A spokesman for the British Columbia Railway says accidents involving two of the railway's self-propelling Budd cars will force a temporary curtailment of service to Lillooett, 120 miles northeast of here.

The spokesman said Thursday that round-trip daily service between North Vancouver and Lillooet will be suspended from Nov. 10 until at least the end of the year.

However, passngers for Lillooet may travel on the regular Prince George runs Monday, Wednesday and Friday and southbound passengers may board the return runs on Tuesday, Thursday and Saturday.

Do-It-Yourself Road Ready for Snow Test

STEWART (CP) — Do-it-yourself roadbuilders at this community 550 miles northwest of Vancouver are waiting for an avalanche expert to assess the chances of keeping their 42-mile highway open in the winter.

Mary Schindel, a spokesman for the residents, said Wednesday that work which started Sept. 8, after the provincial government shelved the project, was completed this month.

The government was persuaded to supply $150,000, a project supervisor and two graders to complete the job after local people went ahead on their own.

Mrs. Schindel said a highways department official checked the work Wednesday and will file a report. He told residents that closures would be rigidly enforced during times of avalanche threats.

Mrs. Schindel said the government has provided snow removal equipment for the highway, Stewart's only overland link with the rest of B.C., to handle normal snowfalls.

Bylaw Upheld

VANCOUVER (CP)—Judges of the British Columbia Court of Appeals Wednesday unanimously upheld a city bylaw regulating the operation of rental agencies.

The court dismissed an appeal by Murray W. Schacher Enterprises Ltd. against dismissal of its supreme court bid in October, 1974, to quash the law which the company claimed was beyond the powers of the city and constituted unlawful interference with its business.

J. D. McAlpine, company counsel, argued that the bylaw was "prohibition in the guise of regulation" and had caused three firms to stop doing business in Vancouver.

Mr. Justice M. M. McFarlane, who wrote the judgment of the court, said the bylaw must be regarded not as prohibiting in that sense, but as regulating licensees within the meaning of the city charter.

Trees Planted

VANCOUVER (CP)—Kaiser Resources Ltd. says that in the last five years it has planted about 320,000 trees on its East Kootenay reclaimed coal fields. It says that more than 1,000 acres of land disturbed by coal strip mining has "been successfully revegetated and many are already attracting big game back into the area."

Grants Approved

VANCOUVER (CP)—Grants totalling $402,614 have been received from Ottawa for funding of 19 Local Initiatives Program projects in the Vancouver-Kingsway federal constituency, a Manpower and Immigration spokesman said Wednesday.

Candidate Elected

SURREY (CP)—Alan Levinson, a Surrey mayoralty candidate, was twice ejected from a ceremony Wednesday to open a renovated Woodlands school building after he interrupted Human Resources Minister Norm Levi while the minister was speaking.

12 Years for Rape

NEW WESTMINSTER (CP)—Donald Uhrmann, 28, of Vancouver was sentenced Tuesday in supreme court to 12 years in prison for the January rape of a 34-year-old New Westminster woman.

Uhrmann had been convicted by a supreme court jury in September of raping the woman, subjecting her to three indecencies, assaulting her and causing bodily harm.

The woman had been lured to a shack in Burnaby where she was held for four days by Uhrmann and three other men.

Charges were laid only against Uhrmann.

AID CHEAPER THAN JAIL

VANCOUVER (CP) — Disabled children capable of learning should be identified early and provided with special education programs they need, says a former Washington superior court judge.

Alfred O. Holte told a conference on youth in trouble Wednesday that it would cost about $700 a year to provide the proper educational help to each child with learning disabilities.

He said the figure is insignificant compared with the thousands of dollars society would eventually have to pay to keep the learning-disabled individual in prison or on welfare, a likely fate if the person doesn't get the proper help needed as a child.

Tri-Nation Parley on Heroin Import

VANCOUVER (CP) —Top police officials from France, Canada and the United States met Thursday to discuss methods of stopping heroin trafficking from Southeast Asia and Mexico.

Deputy Central Director H. Gevaudan of the French National Police said the three-nation group was so successful in breaking French production and trafficking channels that French addicts are using heroin imported from Southeast Asia.

Jerry N. Jenson, deputy administrator of the United States Drug Enforcement Administration, said 90 per cent of illicity heroin in the U.S. is Mexican. He said the reason for high Mexican involvement is that many Mexican immigrants in the U.S. have family connections in Mexico.

RCMP Assistant Commissioner W. G. Pritchett said almost all Canadian heroin comes from Southeast Asia. He said trafficking generally is by courier.

He said there are an estimated 16,000 addicts in Canada and 10,000 of them are in B.C. Five years ago, the number of Canadian heroin addicts was estimated at 5,000.

The three-national meetings have been held for the last five years in trafficking centres.

THE DATSUN 280Z HAS A VERY SPECIAL FEELING!

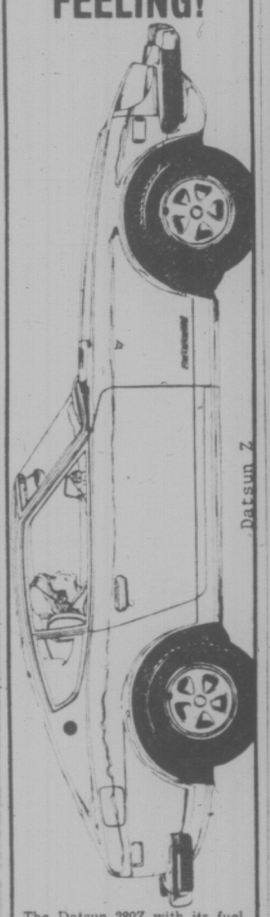

The Datsun 280Z with its fuel-injected 2.8 litre overhead-cam engine, rack and pinion steering and luxury appointments is the ultimate example of Datsun's engineering expertise. Test drive a "Z" at McCallum Motors and experience the special feeling.

The Datsun Spirit
Feel it . . . DATSUN

McCALLUM MOTORS
1101 Yates Street 382-6122
1836 Old Island Hwy. 478-1741
Dealer Licence Number D4849

SAVE 50% OFF

OCT. 30th to NOV. 3rd
10 A.M.-9 P.M. EACH DAY

SAVE 80% OFF

GIANT OVERFLOW SALE

LOCATION:
THE OLD PIZZA PIEMAN STORE
In the Town & Country Shopping Centre
Next to Shoppers Drug Mart, 3673 Douglas

Scorpion Men's Wear
Red Baron Men's Wear
Ram Shack Men's Wear
Owl & Pussy Cat Children's Wear
will be
CLEARING ALL BROKEN LINES

Samples, season-end items—thousands of dollars worth of goods will be reduced to make way for Christmas stock. SAVE, BUY AT

50% TO 80% OFF

SAVE 80% OFF

Be sure to shop early for the Best Bargains.
All Sales Final.

SAVE 50% OFF

CHARGEX
American Express Cheques
master charge

Even if you've never danced before

visit us today...
dance tonight!!
5 LESSONS FOR ONLY $10
• Semi-Private • Private • Social Party
Start it all happening right now. Call
385-1476
Arthur Murray
715 YATES
Open 12 to 10 p.m. Monday to Friday
11 to 4 p.m. Saturday

CARPET Anniversary SALE

Celebrate with us! Open 9 'til 9

99¢ Sq. Ft. NOV. 1st and 2nd. ONLY!

Completely Installed on 5/16 under pad with many carpets and lino to choose from

★ SHAG ★ SCULPTURE ★ LEVEL LOOPS ★ KITCHEN CARPETS ★ TWISTS ★ RUBBER BACKS

ROGER'S
HOUSE OF CARPETS
The Little Profit Store

Warehouse
2825 Bridge St.
385-2713

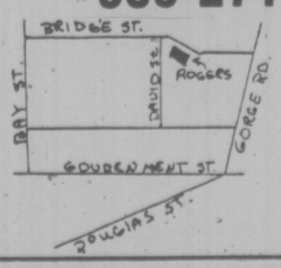

SEE US FIRST
Phone:
385-2713

Colwood Store
Our Main Store.
3337 METCHOSIN
478-0022 478-9462

U.S. Slipping In Weaponry

WASHINGTON (UPI) — The U.S. Navy today has 490 ships, its smallest fleet since 1939. The Air Force has 9,400 aircraft, down from 16,000 in 1964. The United States has 480,000 troops abroad, compared to 719,000 13 years ago.

Between 1972 and 1974, the Soviet Union produced 3,000 tanks per year, 1,200 cannon, 930 tactical aircraft. The United States produced 462 tanks per year, 170 cannon, 540 tactical aircraft.

"Frankly," CIA Director William Colby told the Joint Economic Committee this summer, "we look forward to another generation of Soviet missiles in 1978-1979."

Sen. Sam Nunn — Ga., supplied the weapons statistics and comparisons Wednesday as the annual battle of the Pentagon budget entered its final stage in senate deliberations. Nunn, a first-termse nator at 37, has already developed as a serious student of the military and a supporter of an adequate defence.

"In this age of so-called detente, we cannot be sure of what the Soviet intentions are," he said in a speech on the Senate floor.

"However, it is very clear that they are doggedly and gradually increasing their military capabilities year after year .... At the same time the U.S. has been gradually and doggedly cutting its military capabilities."

Rebuffing Defence Secretary James Schlesinger, the Senate defence appropriations subcommittee Wednesday decided to restore only $405.9 million to the severely cut defence spending bill which passed the house Oct. 2.

Schlesinger has been calling for $3.3 billion to be restored, and only Wednesday warned again that the United States was slipping into military inferiority with respect to the Soviet Union.

"The American people," he said on leaving a meeting with senators on Capitol Hill Wednesday, "believe the United States should have a military establishment second to none, but that requires money as well as sentiment."

The Ford administration originally asked for $121 billion in defence spending between July 1 and Sept. 30, 1976. But the House cut out $9.1 billion.

Sen. John L. McClellan, (Dem—Ark.) chairman of the defence subcommittee, said the proposed senate version of the spending bill now would be referred to a meeting of the full appropriations committee. The bill may be called up on the floor for the final debate in the second week of November.

Arrest of Leftists On Rise in Brazil

RIO DE JANEIRO (WP) — Arrests of suspected leftists are on the increase all over Brazil despite Ernesto Geisel's promise of a slow return to democratic ways. The main groups the government is going after are journalists, lawyers and members of the one legal opposition political party.

Brazil played host this month to two large international groups — the Inter-American Press Association and the American Society of Travel Agents — but the anti-Communist, military-run regime evidently has not stopped the wave of repression.

Because of the secretive nature of the government here, no outsider really knows why the dragnet for suspected communists has suddenly been stepped up.

Illegal arrests and, sometimes, torture of political prisoners never completely disappeared here. But after Geisel, a retired army general, took office one-two years ago, repression eased significantly. The byword then was "distensao" — a Portuguese term meaning "internal detente." Now, "distensao" seems to have been abandoned.

Gen. Ernardo d'Avila Nello is commander of the 2nd army, based in Sao Paulo, Brazil's largest city and the scene of many recent arrests. He said a few days ago that Brazil is "fighting a war against red fascism" and that there are "traitors" and "maniacs" in the country who are "receiving guidance and money" from subversive organizations overseas.

When President Geisel spoke to the travel agents' convention he made note of the fact that — unlike other countries — Brazil does not have riots or violence. He said American tourists should come here to witness Brazil's "humanistic understanding of life."

Salvation Army Band to Visit

The Salvation Army's Seattle Temple Band will visit Victoria Saturday and Sunday to perform at a public concert at 8 p.m. Saturday in the Citadel, 757 Pandora.

Major Roger Malmberg, commanding officer of the Seattle temple, will be chairman of the program and guest speaker at a service Sunday.

Everything YOU NEED FOR Fall Planting

VISIT VICTORIA'S LARGEST AND FINEST GARDEN CENTRE . . .

CEDAR HILL

Top Quality Products and Good Service From Qualified Staff

- Hedging
- Shade Trees
- Azaleas and Camellias
- Wallflowers
- Climbing Vines
- Insecticides
- Dutch Bulbs
- Peat Moss, Fertilizers
- Potted Roses
- Wild Bird Seed
- Rhododendrons
- Evergreens
- Rockery Plants
- Tools and Hardware
- Heathers
- Flowering Shrubs
- Ground Covers
- House Plants

"Shop Where Your Nurseryman is Your Best Friend"

HOURS 9-5:30 DAILY
Sundays 10-5
Closed Wednesdays

Cedar Hill NURSERY AND GARDEN CENTRE

1551 Cedar Hill Cross Road
1 Block West of Shelbourne

CHARGEX

CAPITAL Downtown

"October" SAVINGS

8 VALUE PACKED DAYS FROM OCT. 31 'til SAT., NOV. 8th
Shop Daily 9-5:30; Thurs., Fri. 9-9 P.M.

GARBAGE CAN
Approximately 16 gallon family size, galvanized metal garbage can with tapered body, drop handles and snug fitting lid. Our regular low-price 7.95 each.
FALL SALE 6.49

MAIL BOX
Rural style galvanized metal mail box. Aluminum painted with RED metal flag.
ONLY 7.99

ANTI-FREEZE
1 Gallon ethylene glycol ANTI-FREEZE. Beat winter to the punch and winterize NOW!
SPECIAL, GAL. 5.49

POWER LIGHT
6-VOLT lantern battery complete with chrome-plated lantern head with red flasher. Ideal for homes, garages, car owners, truckers, etc.
COMPLETE, Only 7.88

TOILET SEAT
White only. Ideal replacement unit. Fits most models of toilets. Our regular low price 3.95 each.
FALL SPECIAL 2.99

COCO MAT
13" x 22" Coco mat to help keep grit and grime out of the home during the wet winter months ahead! Buy several at this low price. Reg. 2.49 each.
FALL SPECIAL 1.88

CORNINGWARE (R) TEA POT
6-Cup Corningware (R) tea pot. Ever popular blue CORNFLOWER on white. An inexpensive and attractive gift for "TEA GRANNIES" or home use.
FALL SALE, each 7.99

PERCOLATOR
7-Cup aluminum stove top perk in green or gold enamel to compliment your kitchen. Reg. 5.95 each.
FALL SPECIAL 3.99

3-TIER CAKE TINS
ROUND OR SQUARE. 3-Piece set with loose bottoms. Ideal for baking Christmas or wedding cakes, etc.
FALL SPECIAL, Set 1.99

IRONING BOARD — Save $4.00!
"LADY SEMOUR" queen deluxe adjustable ironing table. Ventilated yellow top, chrome-plated 4-leg design. Our regular low price 16.99
FALL SALE 12.99

FALL FABRIC SPECIALS

PRINT JERSEY 45"
In a blend of acetate and polyester. Dark backgrounds with floral or abstract prints.
SALE, yd. 2.59

"HOLIDAY LUSTRE" 45"
A heavier weight jersey in arnel/nylon mix. 8 Plain shimmering colors to choose from. Think ahead for your holiday wear and save now! Reg. 4.49 yd.
SALE, yd. 2.99

POLKA DOT JERSEY 45"
Soft ARNEL jersey with colored dots on white, plus a few with color backgrounds. Reg. 2.98 yd.
SALE, yd. 1.98

"SLUMBER MATE" 45"
Brushed poly and acetate knit in white with floral print patterns. Ideal for night wear. Reg. 2.98 yd.
SALE, yd. 1.98

"COMMAND" SOCKET SET 20% OFF!
19-Piece 3/8" and 1/4" drive socket set for the home handyman or mechanic. Complete with reversible ratchet, extension bar, sockets and handy carrying case. (Drop forged steel, chrome plated.) Reg. 14.79 set.
FALL SPECIAL 11.79

HARDWARE SAVINGS
- Disston Hand Saws
  K1—26" 8 Pt. Crosscut
  SALE 5.99
  K3—26" 5/2 Pt. Rip
  SALE 8.99
- Caulking Gun
  SALE ..... 99¢
- Wooden Mitre Box
  Reg. 3.35. SALE 1.99
- Stanley Butt Hinges
  Brass plated 3½" x 3½".
  SALE ..... 99¢
- Sawhorse Brackets
  Reg. 2.99 pr. SALE 2.29
- Save on Trumpeter Axes
  1½-Lb. Hatchet—Reg. 5.95
  SALE 4.49
  2½-Lb. Single Bit Axe —
  Reg. 9.95 SALE 7.49
  3½-Lb. Single Bit Axe —
  Reg. 12.95 SALE 9.99

TACKLE BOX
"MY BUDDY" IMPERVIUM high impact plastic tackle box. Your choice of 2 or 3 tray models at one low price. Reg. 10.95 each.
FALL SALE 8.49

TROLLING ROD
6'6" Solid glass trolling rod with cork foregrip, roller guides and roller top. Ideal for deep fishing, planers, etc. Reg. 26.95.
FALL SPECIAL 18.88

FISHING REPAIR SPECIALS—20% OFF!
Time to repair, replace and tend to your fishing equipment needs for next spring. Take advantage of these great savings.
- THREAD
- GUIDES
- WINDING TAPE
- VARNISH
- FERRULES
- BUTTS
- FERRULE CEMENT
- REEL SEATS

Repair now — save now!
ALL 20% OFF REGULAR PRICE

PAINT

SUPER KEM-TONE
Take advantage of this great value on SUPER KEM-TONE interior LATEX and spruce up your home for the festive season ahead. Choose from white or free tinting to any of the lovely decorator pastels.
FALL SPECIAL Gal. 9.77

KEM-GLO SEMI GLOSS
Interior semi-gloss enamel for bathrooms, kitchens, trim, etc., in white or pastel colors.
FALL SPECIAL Gal. 12.57

SPRAY PAINTS AND LACQUERS
A good selection in assorted colors and sizes in spray bombs. Reg. to 1.79 each.
FALL SALE, each ..... 99¢

VISIT OUR "BASEMENT HIDEAWAY"
If you have not shopped in our basement hideaway you are missing great savings on a wealth of everyday home needs.
- MANILA, POLY and NYLON ROPE
- HATCHETS and AXES
- GARAGE and SWIVEL BASE VISES
- LEATHER WORK BOOTS and RUBBER BOOTS
- FIREBASKETS and SCREENING
- PLASTIC SHEETING and CANVAS
- KEROSENE LANTERNS and HEATERS
- PLUS HUNDREDS OF OTHER USEFUL ITEMS

THERMO BOOT

9 Eyelet, lace up, insulated rubber boot with ribbed sole and heel, steel shank arch support and knit lining.
FALL SPECIAL, pair
5.49

Down Fill SLEEPING BAGS—10% OFF!
A great choice in "PIONEER" or "GUARANTEE FIT" in ripstop nylon. Mummy style, barrel or regular cuts. Goose down, down and feather in 2-LB. to 5-LB. fills. Reg. from 89.95 to 199.50.
10% OFF ALL MODELS!

NYLON TENTS

2-MAN nylon tents. Approximately 5 ft. x 7 ft. with 12" sidewall. Complete with pegs and poles. Reg. 34.95.
FALL SALE 27.88

MEN'S WEAR SPECIALS

INSULATED VESTS
Nylon outer shell with warm orlon pile lining. Choose from green or brown. Great for outdoor comfort. Sizes S.M.L.XL.
FALL SPECIAL 7.95

"JAC" SHIRTS
50% Nylon/25% Wool/25% Viscose blend. Complete size range in men's and boys'. Choose from blue, green or red checks.
TO CLEAR 3.95

"HOWICK" BOOT CUTS
Heavy weight denim boot cuts in the great "Howick" fit. Sizes 26, 28 and 30 only.
FALL SPECIAL 7.99

"BIG HORN" COVERALLS
100% Cotton coveralls. Striped, blue denim — spruce or navy colors. Button or zipper style. Sizes 36 to 44.
FALL SPECIAL
12.95

MEN'S JACKETS 30% OFF
Your choice of polyurethane, cotton outer cover with "SHERPA" pile lining or orlon pile lining. Sizes 36 to 44. 3 Styles to choose from. Reg. 33.95 and 44.95.
FALL SPECIAL
30% OFF

FREE PARKING IN CAPITAL'S LARGE PARKING LOT

CAPITAL IRON & METALS LTD.

1832 Store St.
385-9703

British Psychic Medium Does His Stuff

By RICHARD OVENDEN

It was like sitting for an hour in the doctor's office — only there was no screen around the patients.

One crippled hand, four aching backs, a stiff leg, a hurting elbow and single sore shoulder all received at least temporary relief at the McPherson as British psychic medium David Young did his stuff before a nearly-packed house.

"I felt a power like I've never felt before," an elderly Patricia Mitchell exclaimed joyfully as she rejoined her cronies in Row Q after Young laid his hands on her to relieve body pain that had wracked her for years.

(She and others said they felt "great heat" under Young's touch.)

"That's great! Marvellous!" shrieked another woman whose once stiff neck now moved freely. "I can paint ceilings again!"

During the entire 2½ hour program, nary a murmur of skepticism surfaced as the nervous but warm Young moved from faithhealing into aura "reading", psychometry and clairvoyance.

The 30-year-old psychic's demonstration of the first two of these "gifts" was dull compared to the clairvoyancy — which dominated the post-intermission period.

"I can tell what operations you've had — without your clothes being off," he told the mostly middle-aged-and-up Wednesday night audience as he described aura reading.

There was no reading more exciting than the one which concerned a young woman from the balcony. He diagnosed her as having weak ankles before sending her trudging, poor weak ankles and all, up to the Gods again.

The psychometry — (holding of objects such as watches and rings to draw out psychic details) — was dull, too.

"Methodical . . . work things deeply . . . connected with teaching . . . teaching involved," intoned Young to one woman as he fondled her gold watch.

"Yes . . . yes . . . yes . . .," replied the woman — but we never got to hear who she was or what she did.

Most clever was the clairvoyance, although it played too heavily on dying and sickness.

Several people who had friends or relatives die recently were all told, after various hazy coincidences, that the message from the "spirit world" was love, "for want of a better word."

In his medium role, Young did once provide some peak entertainment when he tested a Victoria woman born in Plymouth, England with reports from the dead. She verified that she had once been loved by a Johnson (" . . . he still loves you.") who cycled with her at Newton Farris; had made short-shorts of the long shorts her mom made her wear; exhausted herself on a hike; ridden a bike wearing a clown suit; was a tom boy and so on.

Young, who hails from Reading, dressed in a conservative three-piece wool suit and didn't come across as a magician. He took all pains to disclaim having any magical powers. No colored lights, sound effects or gimmicks.

"I'm the same as everybody else," he says.

A younger audience would have found the evening dull.

15TH-CENTURY TOMBS TARGETS FOR VANDALS

PEKING (AFP) — Some of the 13 tombs of the 15th-century Ming dynasty, ranking among the most beautiful vestiges of the old Chinese civilization, are being partly demolished.

The majority of these tombs still are closed and abandoned in the same way as some temples of Angkor Wat in Cambodia, which are completely buried under the jungle.

But two of the Ming tombs have already been explored and have yielded invaluable treasures which now are known all over the world.

The area where the tombs are located about 40 miles from here is a favorite weekend picnic spot for foreigners living in the capital.

During the past weeks, they have noticed that the outer walls of at least three of the Ming tombs are being taken down by local workers who presumably want to use the blueish colored stones for building.

Unprotected as they are, the tombs have always been a target for vandalism but the breaches in the walls around some of them are becoming wider and wider as the weeks pass.

It is not known whether this slow demolition is part of an official policy.

Parts of the old Peking fortifications were similarly demolished and the stones were used in modern buildings.

There is the natural erosion but the Ming tombs have also been defaced by the drawing and carving of proper names and dates on the walls.

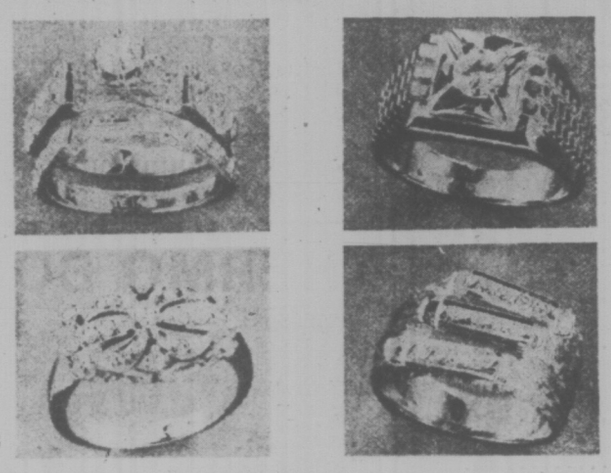

IT'S US FOR

ACME'S SUPER OCTOBER SALE ENDS THIS SATURDAY!

During the balance of this week, we have reduced prices on many items. These special offerings will be on Sale **only for the duration of this Great Event!**

SHOP EARLY AS SOME QUANTITIES ARE LIMITED.

A DIAMOND IS FOREVER!

Illustrated are just a small selection of the exquisite Diamond Rings we have on sale at **50%** off appraised value.

ACME'S EVERY DAY LOW PRICE 40% OFF APPRAISED VALUE. **NOW, FOR 3-DAYS ONLY, 50% OFF APPRAISED VALUE ON ALL OUR DIAMOND RINGS.**

LADIES' 0.20 carat
Appraised Value $275.00
Acme Special Price **$137.50**

LADIES' 0.22 carat
Appraised Value $275.00
Acme Special Price **$137.50**

LADIES' 0.30 carat
Appraised Value $335.00
Acme Special Price **$167.50**

MEN'S 0.24 carat
Appraised Value $365.00
Acme Special Price **$182.50**

MEN'S 0.30 carat
Appraised Value $425.00
Acme Special Price **$212.50**

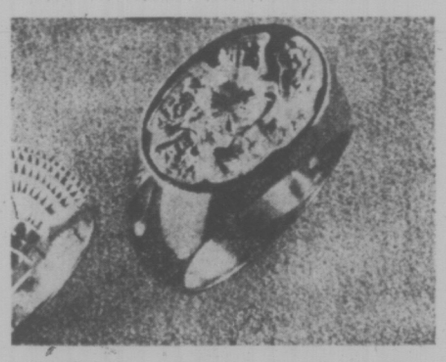

70% Off Acme's every day, low price.

MEN'S AND LADIES' STERLING SILVER AND GOLD-PLATED STONE RINGS.

(For example)
MEN'S GOLD-PLATED ZIRCON RING.
Acme Price $29.00 Reduced to **$8.70**

JEWELRY

20" Sterling Silver Chain
Acme Price **$7.50**

24" Sterling Silver Chain
Acme Price **$8.50**

PERSONAL CARE

"CURL & LOVELY" CURLING IRON By CHARLES-CRAFT. With comb, conditioner and travel case. Dual voltage.
Acme Price $13.97
Reduced to **$12.97**

SCHICK "LASTING CURLS" HAIRSETTER. With beautifying mist . . . conditions and curls all at once. Complete with 7 oz. pre-setting spray and 27 rollers in three sizes from mini to jumbo.
Acme Price $28.97
Reduced to **$26.77**

G. E. DUAL HEAT CURLING IRON: Acme Price **$15.97**

BABY GOODS JOLLY JUMPER
Acme Price **$8.97**

THE PERFECT GIFT FOR HIM!

MEN'S DIGITRON QUARTZ SOLID STATE WATCH. Smart, ultra-modern styling. Continuous flashing time. Digital style numerals. Base metal bezel, stainless steel back.
Acme Price $64.97
Reduced to **$59.97**

See you at the AUCTION along with Reg. Midgley Motors, Cal-Van Auto and Mercury Marine in CLOVERDALE COUNTRY.

HOUSEWARES

IMPERIAL "CORTINA" — 42-piece stainless cutlery set.
Acme Price **$18.97**

IONA 8-SPEED BLENDER.
With spillage protection and pulse action for split second blending. Colors: Avocado, Harvest Gold or White.
Acme Price $31.97
Reduced to **$29.97**

41-PIECE HOME ENTERTAINMENT

SET. Six types of heavy bottom glasses; 8 - 16 oz. Beer Kings, 8 - 12 oz. Beverage, 8 - 8½ oz. Hi-Balls, 8 - 7 oz. On-The-Rocks, 8 - 5 oz. Roly-Poly Cocktails, 1 - 1½ oz. Whiskey Jigger.
Acme Price $16.97,
Reduced to **$12.47**

APPLIANCES

G. E. KNIFE SHARPENER/CAN OPENER. Rear mounted sharpener. Bottle opener on front. Magnetic lid holder.
Acme Price **$21.97**

PHILIPS SWITCH BLADE ELECTRIC KNIFE. Vertical or Horizontal cutting blade. Stainless steel blades. Right or left hand use. Woodgrain finish storage tray.
Acme Price $27.97
Reduced to **$26.47**

SUNBEAM DELUXE MIXMASTER MIXER. 12-Speed Mix-Finder dial. Complete with two heat resistant bowls. Can be used as portable off stand.
Acme Price $68.97
Reduced to **$64.97**

REGINA CANISTER VACUUM CLEANER. With adjustable Cyclonic suction control. Rug-Pile-Dial. Toe-touch on/off switch. Automatic cord re-wind. Includes hose and 3-piece attachment kit.
Acme Price **$64.97**

FLAWLESS HAND-CUT PINWHEEL PATTERN 24% LEAD CRYSTAL . . . Imported from Europe

BUD VASE. Height 9"
Acme Price $12.97
Reduced to **$10.97**

ROSE BOWL. Height 6¼"
Acme Price $28.50
Reduced to **$24.97**

24 OZ. DECANTER. Height 13½"
Acme Price $26.47
Reduced to **$22.97**

IT'S HERE . . . THE TOY WAREHOUSE

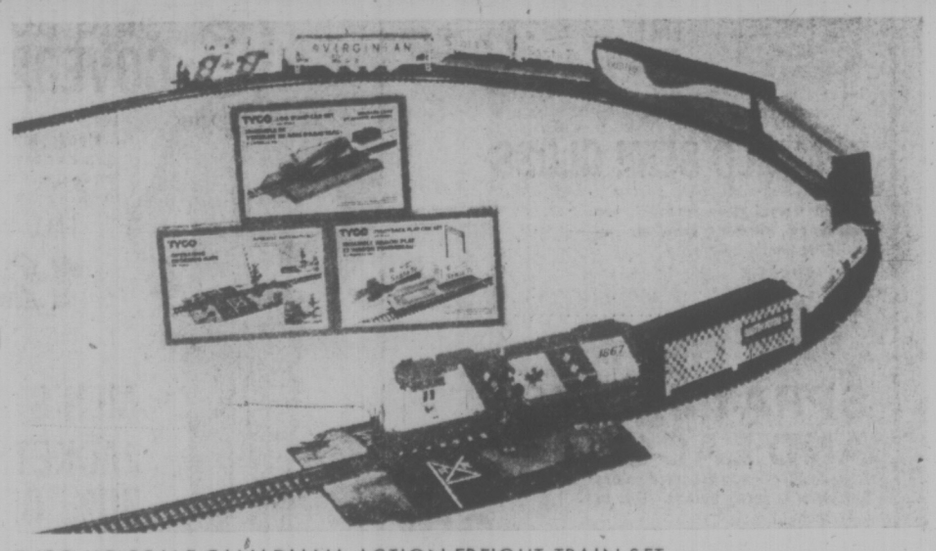

TYCO HO SCALE CANADIANA ACTION FREIGHT TRAIN SET.
Includes: Alco 430 Diesel Canadiana, Billboard Reefer, Tank, Hopper, Pulpwood and Express Reefer cars. Over 24' of track, and power pack with lead wire.
Added Features
Right and Left Hand manual switch with 3" curve. Operational Crossing Gate with 9" straight track. Piggyback Flat Car Set. Box Signs and Poles.
Log Dump Car Set - unloads logs by remote control.
Canadiana Caboose.
Acme Price **$49.97**

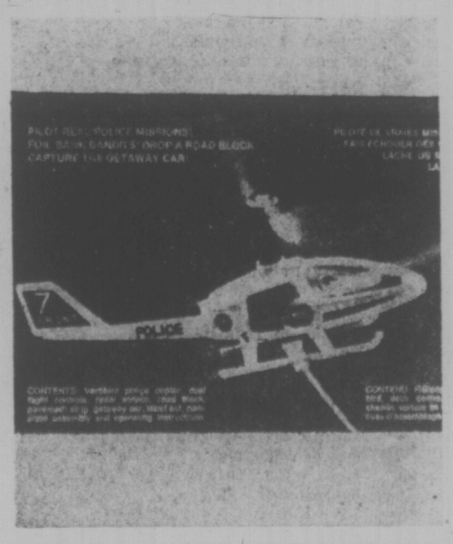

FLYING FUN — INDOORS OR OUT! WITH MATTEL'S VERTIBIRD AIR POLICE. Includes: Copter, dual-flight control, radar screen, 15" pavement strip, road block car and 21" flight line. Operates on 4 "D" batteries (not included).
Acme Price $13.97.
Reduced to **$11.97**

TONKA 5TH WHEEL CAMPER. Features swing-down rear ramp, easy-open side door, slide away sunroof for easy play access. Complete interior includes two play people. Truck attaches or detaches with easy lever action.
Acme Price $19.97
Reduced to **$17.97**

WEIGHING IN

After 20-mile walkathon, Laurie Cardiff tries to decide whether the event not only raised money for the Canadian Cancer Society, but also took off weight.

The walkathon, held by the city police-sponsored City Organization Supporting Youth raised $500 for the cancer fund.

From left, Brenda Voth, Wilf Burton of the Cancer Society, Laurie Cardiff, Consts. Karen Owsianski and Ken Dibden. (John McKay photo).

RETROACTIVE CHANGE INVALIDATES APPEALS

TORONTO (CP) — Thirteen aliens here who won decisions against deportation will have to have their cases re-examined because the federal government changed the immigration appeal process retroactively, say lawyers for some of the aliens.

The 13 were told by the immigration appeal board during the first 10 days of October that they would be allowed to remain in Canada.

But Oct. 10, the cabinet changed the appeal process by order-in-council, retroactive to Sept. 30, which invalidated all decisions reached during the 10-day period.

Lawyers say three other aliens hope for a different result because of the change. They lost their appeals and were awaiting deportation when the order-in-council came down.

None of the 16 was identified. Lawyers for some of them say that those who have no form of legal assistance might have to pay another $400 to $600 to have their cases heard again.

The appeal board, which holds regular sittings in Ottawa, Montreal, Toronto and Vancouver, has nine full-time and 13 temporary members.

The Immigration Appeal Board Act says one full-time member may preside at a deportation hearing but must consult with two other members before preparing and delivering judgment.

Board officials said that a few months ago appeals began piling up at Toronto and the consultation part of the process was dropped temporarily in an effort to handle the cases.

THE PRICE

ACME'S PRICING POLICY

ACME PRICE refers to our every day low price. We believe these prices are the most competitive day-to-day prices in Western Canada.

REDUCED TO refers to a reduction from our every day low price — for a limited period of time, generally the duration of a particular sales event!

ACME SPECIAL PRICE refers to a limited time price reduction on a particular commodity — for example;

Acme's every day low price on Diamonds is 40% off appraised value. During this event only, they bear a special price of 50% off appraised value.

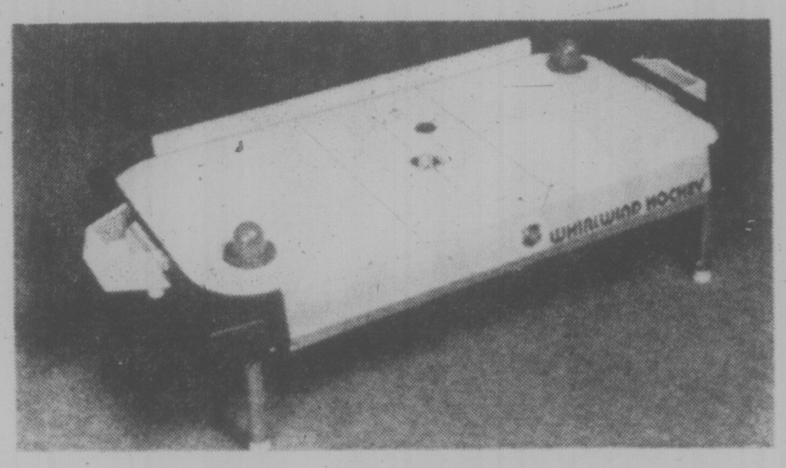

4 OZ. WINE GLASS.
Acme Price **$5.97 each**
Reduced to **2/$9.97**

6 OZ. CHAMPAGNE GLASS.
Acme Price **$7.50**
Reduced to **2/$13.97**

7 OZ. OLD FASHIONED GLASS.
Acme Price **$5.47**
Reduced to **2/$9.97**

PLAY-MATE PORTABLE RADIO.

3 IF stages in the AM band for selectivity. Operates on 4 "C" cell batteries (not included), or built-in AC line cord.

Acme Price **$23.97**
Reduced to **$19.97**

PORTABLE RADIOS

JULIETTE AM/FM ELECTRO-DIGIT CLOCK RADIO. Silent and precise computer type readout. Snooze button for approximately 10 minutes alarm shut-off. Audio output jack.

Acme Price **$46.97**
Reduced to **$39.97**

JULIETTE AM/FM DIGITAL CLOCK RADIO WITH LIGHTED LEAF MOVEMENT. Large high numerals. Up to 60 minutes sleep to music control. 24-hour "set'n forget" wake-up system. Walnut grained polystyrene cabinet.

Acme Price **$38.97**
Reduced to **$31.97**

JULIETTE PORTABLE AM-FM AC\DC RADIO

Sale Price **$23.97**

STRAUSS POCKET RADIO—AM

Sale Price **$5.47**

STANDARD 7 x 35 ZEISS STYLE BINOCULARS WITH CASE. Coated optics, 7 power magnification and 7° field. Lightweight and compact.

Acme Price **$19.97**

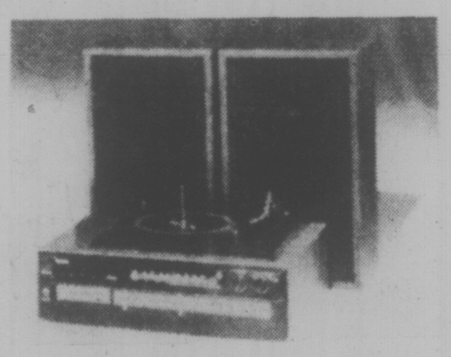

STEREO

PHILIPS STEREO ENTERTAINMENT CENTRE. Features AM/FM-FM stereo receiver, 8-track tape player with automatic or manual operation. Record changer with cue lever, light tone arm and diamond stylus.

Acme Price **$159.97**

CAMERAS

KODAK TRIMLITE INSTAMATIC 18 CAMERA. Simple to operate and fun to use! 25mm, single-element, F/11 lens. Takes new Flipflash — for 8 indoor pictures.

Acme Price **$24.97**
Reduced to **$23.47**

KODAK POCKET INSTAMATIC 40. With automatic electric eye exposure control and easy close-ups to 3 feet.

Acme Price **$53.97**
Reduced to **$49.97**

LUGGAGE

SAMSONITE SILHOUETTE . . . For Jet-Age travel. Molded of ABSOLITE, with magnesium frame construction and famous recessed locks that always stay closed yet trigger open at a gentle touch.

LADIES'. Colors available: Biscayne Blue, Wild Strawberry, or Dover White.

26" PULLMAN. With divider, two pockets and tie tabs.
Acme Price **$59.25**

21" WARDROBE. Four hangers, dress fold, divider and tie tabs.
Acme Price **$58.00**

21" OVERNIGHT CASE. Divider, two pouches and tie tabs.
Acme Price **$39.00**

15" BEAUTY CASE. With removable five section plastic tray, mirror and four pockets.
Acme Price **$36.75**

MEN'S. Colors available: Oxford Grey or Deep Olive.

26" TWO-SUITER. With divider, two hangers, and packing bar.
Acme Price **$59.25**

21" COMPANION CASE. With divider and tie tabs.
Acme Price **$39.00**

GAMES

NHL POWER-JET WHIRLWIND HOCKEY. High-speed, air action game endorsed by the NHL. Includes: 2 pucks, 2 disc controllers and CSA approved air blower.
Acme Price **$18.97**

COLECO BOWL-A-MATIC 300. Solid construction for rugged real-life bowling alley action. Molded colorful pins are individually activated by fast moving bowling ball. Score sheets included.
Acme Price **$19.97**

COLECO 72" CRESTWOOD POOL TABLE. Billiard-green, cotton suede surface, live action cushions. Complete with 1¾" pool balls, two - 42" wooden cues, triangle, chalk, bridge and instructions.
Acme Price **$76.97**

COLECO 60" CRESTWOOD POOL TABLE. Same features as above, but with 1½" pool balls and 36" wooden cues.
Acme Price **$49.97**

COLECO POWER JET HOCKEY. Floor model fun! Fast-moving and exciting, motor-driven game. Frictionless puck floats on a cushion of air. C.S.A. approved blower, line cord and safety plug.
Acme Price **$44.97**

TABLE MODEL VERSION OF ABOVE.
Acme Price **$34.97**

"THE CAVALIER" — PHILIPS 20" SOLID STATE PORTABLE COLOUR TV. 100% solid state modular chassis — for better performance, reliability and easier serviceability. Auto colour button with automatic fine tuning. Telescoping dipole and private listening earphone. Size: 23¾" long, 19" deep, 17¼" high. This model features a full year, walk-in guarantee.

Acme Price **$449.00**
Reduced to **$427.00**

. . . NOW OPEN IN ALL ACME STORES!

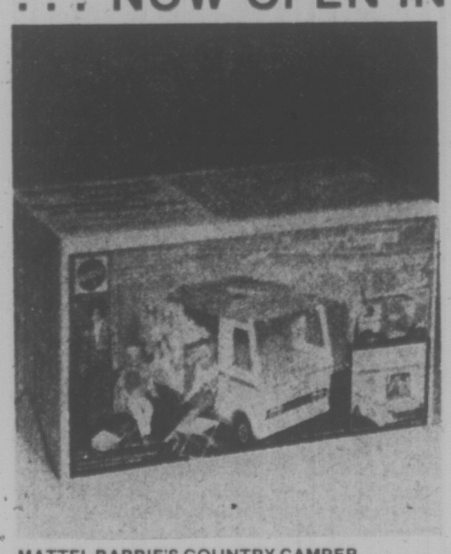

MATTEL BARBIE'S COUNTRY CAMPER. Includes; pop-out tent, tent, fold-out table, camp stools, sleeping bags, kitchenette unit and roof-top luggage rack. (Dolls not included). Reduced to **$9.99**

FROM KENNER — BABY YAWNIE. Just squeeze her little hand and she gets so-o sleepy, yawns, and closes her big baby eyes.
Acme Price **$7.97** Reduced to **$6.47**

FISHER-PRICE PLAY FAMILY CASTLE. Includes; Trap door, operational moat gate and drawbridge, walkway, Dragon's Den, with dragon.
Acme Price **$18.97** Reduced to **$17.97**

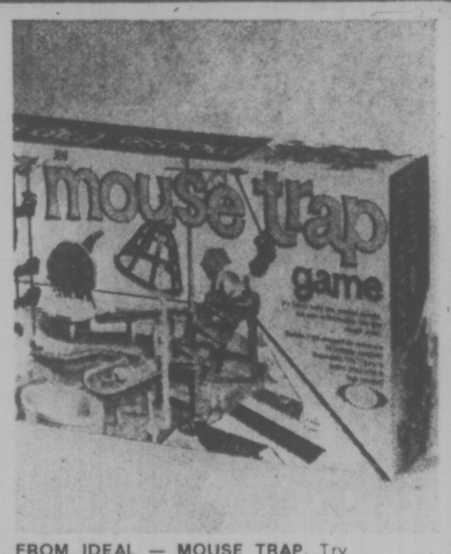

FROM IDEAL — MOUSE TRAP. Try to trap your opponent's mouse. If you land on the right square after it's built, you spring the trap and zap!
Acme Price **$7.97** Reduced to **$6.97**

CHARGEX

758 CLOVERDALE
In Cloverdale Country
Store Hours: Mon., Tues., Wed., Sat. 9-5:30 p.m.
Thurs., Fri. 9-9 p.m.

acme
MERCHANDISE DISTRIBUTORS

master charge

IF A CAR IS WHAT YOU'RE LOOKING FOR

CLASSIFIED...

1970 CHRYSLER NEWPORT CUSTOM 2-door hardtop V-8 automatic, new power disc brakes and steering, trailer hitch and lights. Excellent running condition. $6,000 miles.

DON'T BUY A NEW CAR. Buy my immaculate 1970 Cadillac only $1,000 miles, fully loaded, electric seats, windows, air conditioning, power steering, cruise control, radio, tinted glass, automatic lighting system, stereo tape bar, am-fm, many other extras, including dipping, quickly because I'm must sell home to England, $2,500. returning

INFLATION FIGHTERS

69	METEOR Hardtop	$1,425
69	CHEV Hardtop	$803
69	CORONET Automatic	$718
68	VW Beetle	$1,018
68	DATSUN Pickup	$891
67	CUTLASS Hardtop	$969
67	MERCURY Hardtop	$814
66	VIVA	$ 469
66	FALCON	$ 329
66	DODGE Automatic	$516
65	FAIRLANE 6 cyl. Htp	$575
62	CHEV.	$155

FIAT 124 SPYDER, MAGS, LUGGAGE rack, radials $2500. Offers.

'65 MG MIDGET. REBUILT ENGINE, new clutch, roll bar, Michelin X. $1450.

1958 CORVETTE CONVERTIBLE, 327, 4 speed, financing available, trades considered, $5,295.

1951 ROLLS-BENTLEY MK VI standard. Very rare and unique. Cream-white interior. excellent condition. Phone between 5 and 7 p.m.

1974 MERCURY METEOR STATION wagon, 400 CI, fully powered, plus radio, roof rack, heavy duty suspension, trailer hitch, radials. Asking $4500. after 4 p.m.

A GREAT DEAL — I'M BROKE. 1966 Austin Healey, 3000, 2-2 rear-ford new engine, transmission, tires, and much more. Over $2500 invested. Make me an offer.

72 PINTO Runabout, 4 cyl. automatic trans., radio $2395

72 MUSTANG, V-8, automatic, power steering, power brakes, radio, rally wheels, very clean! $3995

67 MERCURY VILLAGER 9-passenger station wagon, V-8, automatic, power steering, power brakes, radio. Low mileage and very clean $1895

TRANSPORTATION SPECIAL. 1966 Vauxhall Viva, one owner, 35,000 miles, $550; 1966 Cortina, clean, runs well, $350; 1957 Datsun, clean, runs well, $450; appointment to see . .

WILL HELP YOU FIND ONE!

Check the Classified pages of your Victoria daily newspaper today!

It's so easy to do your "shopping around" for a new or used car in the classified section. Check column after column of advertisement every day—advertisements to buy, trade or sell cars of every description, inserted by individuals and businesses large and small. You're sure to find what you are looking for . . . and at the price you choose to pay!

To place your own effective classified ad, call 386-2121, Classified Department, Victoria Daily Newspapers, today. A courteous ad-visor will enjoy assisting you word your ad for maximum effect . . . and you'll enjoy the fast results.

386-2121 Monday through Saturday 8 a.m. to 6 p.m.

The Victoria Times — The Daily Colonist

Pisces Rescue Recalled

Jim McBeth of Vancouver revived memories of one of the most spectacular marine rescues in world history this week when he visited Victoria.

A professional engineer, McBeth is project engineer with International Hydrodynamics, the North Vancouver company which produces the Pisces submersibles.

He was one of the scores that took part in the rescue of Roger Chapman and Roger Mallinson, when they were trapped in Pisces III for 84 hours on the ocean bed in August, 1973, 150 miles off Cork in the Atlantic.

In simple but concise terms, Chapman has recorded the story of the 1973 world-stirring epic and McBeth is here to promote Chapman's book, No Time on Our Side, produced by Gray's Publishing Ltd.

Although the incident happened on the other side of the world, the marine epic is of local interest — the pressure sphere for Pisces III was built at the Victoria Machinery Depot.

The Pisces III was employed on a job for the British post office, burying a section of underwater amored telephone cable. The cable, called Cantat II, stretches across 3,250 miles of ocean from Widemouth Bay in Cornwall to Beaver Harbor in Nova Scotia.

McBeth was pilot of the Pisces V, employed on burying the cable at the Nova Scotia end when Chapman and Mallinson became trapped.

McBeth and fellow crew member Mike Macdonald, also of Vancouver, and the Pisces V were flown by an armed forces Hercules aircraft from Halifax to Ireland.

McBeth described how he and Macdonald spent 10 hours in Pisces V, searching for Pisces III.

"We were dropped a mile away (from Pisces III)," he said. "We spent most of the 10 hours looking for them."

Pisces V managed to get a towline on the Pisces III but it slipped off.

"We stayed down another 10 hours to keep them company and act as a beacon," McBeth said, explaining that his craft had a pinger (to act as a beacon) while Pisces III did not.

McBeth said divers were surprised at the good condition of Chapman and Mallinson when they were rescued.

"They were in very good condition. They (the divers) were shocked when they opened the hatch and they (Chapman and Mallinson) almost sprang out," McBeth recalled. "We had a celebration party that night. They cleaned themselves up and came to the party."

The Pisces III sank 1,575 feet to the bottom when the towline being used to get her aboard her mother ship, Voyager, fouled her aft sphere, yanking off the hatch, allowing water to flood into the sphere. The Pisces III sank to the ocean bed stern first.

McBeth, who has been with International Hydrodynamics for 3½ years, is now working on another submersible design, Leo, which will eliminate the danger of this happening again.

He is also working on designs for a smaller Aquarius submersible, suitable for research in more shallow waters.

Monopoly Title Up for Grabs

TORONTO (CP) — Twelve regional champions will assemble here Wednesday to determine who is the best Monopoly player in Canada.

Although this is the 40th anniversary of Monopoly — which its manufacturers say is the world's largest-selling board game — it is Canada's first national Monopoly championship.

The twelve finalists range in age from 11 to 36. The winner will advance to the world championship in Washington, D.C., on Nov. 23.

CNIB SEEKS HAMS

The Canadian National Institue for the Blind is looking for ham radio volunteers to help set up an amateur radio program for the blind.

Doff Jones, CNIB field secretary for Vancouver Island, said the national organization provides some of the equipment for branches interested in setting up a radio club and federal regulations for blind amateurs stipulate that a certified advanced amateur must assist a blind person.

Jones said there are about eight CNIB members here who are enthusiastic about an amateur radio operation and anyone knowledgable in radio theory would be appreciated as volunteers.

Amateur radio for the blind is well developed in Ontario, he said, and is starting to catch on out west because it is an excellent hobby for the blind.

Enthusiasts will need to know radio regulations, sending and receiving and Morse Code for the examination, but blind participants are allowed to use microphones without spending the mandatory year being restricted only to Morse code, if they are assisted by certified amateurs.

Upjohn

WHEN YOU NEED A NURSE
A housekeeper, or a nanny for your children,
WHAT DO YOU DO?

HEALTH CARE SERVICES
UPJOHN LIMITED
Can solve this problem for you.

TO FIND OUT HOW, we invite you to visit us in the MAYFAIR SHOPPING CENTRE MALL on SATURDAY, NOVEMBER 1, 1975 from 9:30-5:00 p.m.

If you live in the Highlands,
you drive in the Highlands.
And you care about the roads.

Let's talk about it.

A public meeting will be held at Millstream Elementary School 626 Hoy Lake Road, Victoria, B.C.

7:30 p.m. Thursday, Nov. 6th.

Come in person to voice your opinion, or submit your proposal in writing to Mr. J. Lisman, P.Eng., Highway Safety Engineer.

PROVINCE OF BRITISH COLUMBIA
DEPARTMENT OF HIGHWAYS
HON. GRAHAM R. LEA, MINISTER

INTRODUCING

1976 1976
VOLVO VOLVO
the right car at the right time

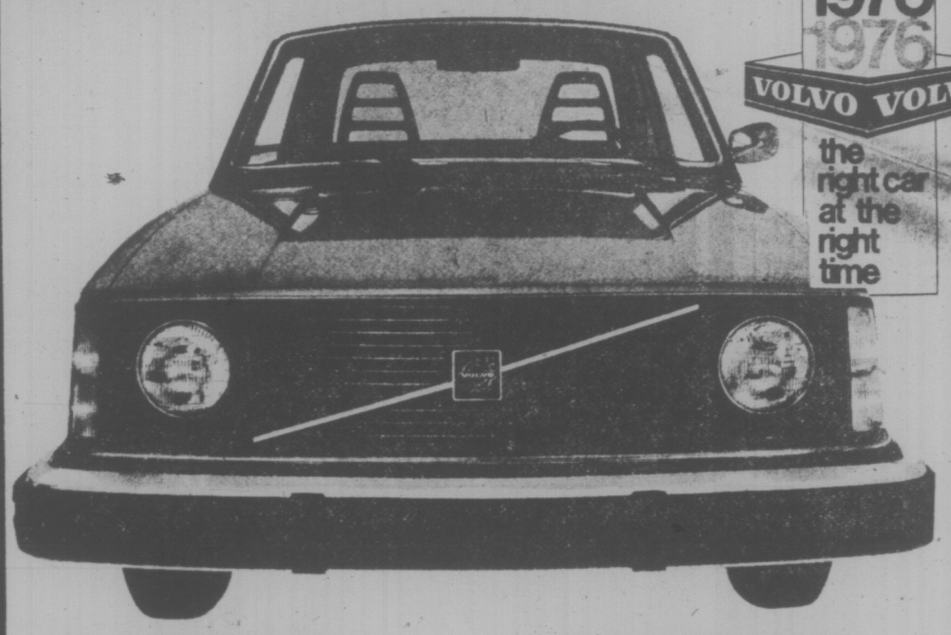

■ NEW MODELS
All new 264 sedans and 265 wagons. New M series 242, 244 and 245.

■ NEW ENGINES
All new 2.1 litre overhead cam. 4-cylinder for all 242 models. All new 2.7 litre highly sophisticated V-6 with twin overhead cams for 264 G.L. and 265 wagon.

■ NEW TRANSMISSIONS
4-Speed and overdrive.
3-Speed super smooth automatics.

■ NEW COLOURS

★ NO PRICE INCREASE OVER 1975!!

SEE AND DRIVE THESE FABULOUS NEW VOLVOS at
Brian Holley MOTORS LTD. VOLVO

3319 DOUGLAS AT CLOVERDALE 384-1161

Parts and Service 8 a.m.-9:30 p.m., Mon.-Sat. Dealer Licence D-3170

BUY-RITE FURNITURE
WAREHOUSE 704 VIEW ST., 385-4744

SPECIAL WAREHOUSE CLEAROUT

9 A.M.-5 P.M. Daily: 9 A.M.-9 P.M. Fridays
Closed Mondays

ALL 1975 STYLES AND MODELS, DISCONTINUED DISPLAY STOCK, SCRATCH 'N' DENT, ONE OR TWO OF A KIND, OVERSTOCK BRAND NEW INVENTORY MUST BE CLEARED OUT OF OUR WAREHOUSE STORE TO MAKE ROOM FOR NEW 1976 STOCK DUE TO ARRIVE SOON.

SHOP EARLY FOR BEST SELECTION
Easy Flexible Budget Terms on Approved Credit

Colonial Eastern Birch Solid Wood in "Antique" Maple Finish Dining Room

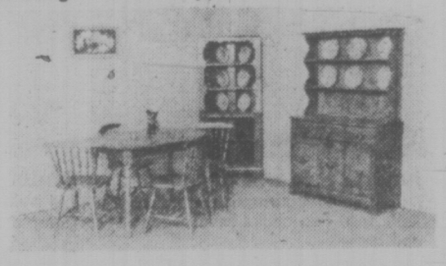

OVAL TABLE WITH 2 LEAVES
48" x36" Wide — Extends to 72". 4 Side chairs. 5-PIECE.
Should Retail ~~$329.40~~
BUY-RITE SPECIAL 264.40

OPEN HUTCH AND BUFFET
Buffet 44" wide.
Should Retail ~~$259.90~~
BUY-RITE SPECIAL 222.76

CORNER CABINET — Special 99.88

COLONIAL BEDROOM
Double dresser with mirror, 4-drawer chest, spindle bed. 3-PIECE
Should Retail ~~$414.70~~
BUY-RITE SPECIAL 349.64
Night Stand Our Price ... 42.88

COLONIAL FURNITURE (Not Illustrated)
TRIPLE DRESSER WITH MIRROR
54" Wide x 17" deep x 30" high.
Should Retail ~~229.95~~. BUY-RITE SPECIAL 189.88
5-DRAWER CHEST
29" Wide x 17" deep x 47" high.
Should Retail ~~129.88~~. BUY-RITE SPECIAL 109.88
DOUBLE PEDESTAL DESK
43" Wide x 20" deep x 30" high.
Should Retail ~~154.95~~. BUY-RITE SPECIAL 129.88
SINGLE PEDESTAL DESK
32" Wide x 20" deep x 30" high.
Should Retail ~~109.95~~. BUY-RITE SPECIAL 96.66

SPECIAL CLEAR-OUT PRICES ON
- Chairs
- Recliners
- Chesterfield Suites
- Sofa Beds
- Bedroom Suites
- Mattress and Box Springs
- Bunk Beds
- Headboards and Beds
- Dinette and Dining Suites
- Lamps and Swags
- Colonial Dining and Bedroom Groupings
- Desks and Chests
- Coffee and End Tables
- Room Size Carpets
- Stereos and Components
- Ranges and Fridges
- Auto Washers and Dryers
- Dishwashers
- Color and Black and White TVs

NOTE: Many, many more items . . . China Cabinets, Bookcases, Hassocks, etc., etc. . . Too numerous to list in this ad.

HELP US REDUCE OUR STOCK RIGHT NOW AND WE'LL HELP YOU TO EXCEPTIONAL $AVINGS!

Famous Restonic Brand CLEAROUT
OF DOUBLE-SIZE MATTRESSES AND BOX SETS

"The Regency" Limited Quantity Set 109.88
Queen Size Restonic Special Mattress and Box Set .. 179.88

Check the Few Examples from Our Huge Stock

Admiral 4 Channel SOUND STEREO
Mfg. Sugg. List ~~479.95~~
Buy-Rite Regular Warehouse Price ~~359.95~~
CLEAROUT PRICE ... 299.95
12 Only in Stock

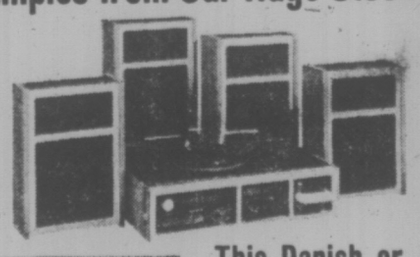

This Danish or Continental Style . . .
fits into the modern trend in decorating. Its high contoured back and deep cushioning will give long lasting support.

It has a semi detached pillow back, 7" deep foam cushioning, soft spring edge, covered decks and shepherd casters. Shown as a 4-piecegrouping — Sofa and chair in stock only. 100% Olefin fabric. Choice of rust or gold stripe.

Full Retail on 2-Pieces Should Be ~~799.95~~
Buy-Rite Regular Warehouse Price Is ~~649.88~~
CLEAR-OUT PRICE 488.88
Only 4, 2-Piece Suites in Stock

IT'S NOT HOW BIG YOU MAKE IT, IT'S HOW YOU MAKE IT BIG!
Only OrthoTonic is built the way people are. Everyone is heavier in the centre section of their body. "Marvellous Middle" construction, stronger in the centre supports and cushions for superb, restful sleep.

Restonic OrthoTonic
Twin size. Starts at only ..... 99.95 each piece
THE PATENTED "MARVELLOUS MIDDLE" CONSTRUCTION

Eerie Cattle Deaths In U.S.

KIOWA, Colo. (WP) — Over the range they come, moving through the high plains darkness with all the sleath of the cattle rustlers who have traditionally stalked ranchers' livestock here for the last century.

Only this year's version seems to travel by helicopter instead of on horseback and the modus operandi has a distinct kink to it.

Since the beginning of summer, ranchers in the surrounding county have discovered 72 head of cattle and a few horses and pigs, all dead of undetermined causes and all missing an ear, an eye, genitalia or some other organ.

Nearly all of the dead animals had a neat circle about a foot wide cut around the rectum or udder or a narrow strip of flesh removed between the hind quarters.

Albert County Sheriff George Yarnell and his two deputies, who occupy a one-room basement office in the county courthouse here, are baffled. No trace of anyone responsible for the mutilations has been found.

Authorities are trying to figure out whether they are dealing with some sort of airborne satan cult, killing off livestock with poison darts and plucking off parts needed for some kind of rite.

Some are wondering whether they are being spooked by a bunch of very discriminating coyotes.

"I'll be damned if I know," says the gravel-voice sheriff, who sits behind his desk with his sweat-stained brown stetson propped back on his head and makes little red Xs on a county grid map to show the location of the latest mutilation.

The mutilation reports in this county, of 9,000 persons began trickling in June and swelled to almost one a night in September, dropping off slightly this month. "It's the biggest challenge of my career," said Yarnell. "We've exhausted everything we have on this thing and so far we've come up with absolutely nothing."

The peculiar livestock deaths have not been limited to this region. In recent months there have been reports of weird animal slayings from sheriffs up and down the plains states, from Idaho to Texas.

"Just this week," said Yarnell, "I got a call from a sheriff down in Arizona who says they've had about 17 more that turned up down there. And some guy even called me from western Pennsylvania last week and said it happened to one of his dairy cows."

But it is Colorado, where there have been nearly 200 mutilation reports since June, and Albert County — rolling 1,354 square miles of rangeland and cottonwood groves about 50 miles southwest of Denver — which seem to be the focus of the mutilators.

To date about $17,000 worth of stock has been killed and mutilated, according to cattlemen here. The State Cattleman's Association has put up a $5,000 reward, and other cattlemen's groups and humane associations in Colorado have swelled the funds to $11,000 for information on the mutilators.

But so far there have been no solid leads, only reports of helicopters and small planes traveling low at night over the range and stories of drivers on lonely roads suddenly pinpointed by searchlights that snap off without a trace.

"It's downright eerie," said Reuben Olson, a rancher who has lost two calves, one of them only a few hundred yards from his little white ranchhouse about 15 miles east of Kiowa.

"Oh, I've heard 'em out behind my corral," said Olson. "I've seen lights come down out of the sky out there but I've never seen one of them. Myself, I think it's one of those devil cults that's doing it."

There is some feeling — although mostly from outside the area — that the mutilations have not been caused by humans. When the Colorado Bureau of Investigation took samples of skin from mutilated cattle and sent them to the state's College of Veterinary Medicine in Ford Collins, the doctors reported all but five of the 16 samples they examined showed evidence of coyote rather than human mutilation.

However, Carl Whiteside, head of he CIB's investigation section, and his staff, have gathered a small library of books on satanism and devil worship in their Denver office to study whether the mutilations match any type of animal worship or sacrifice cult. Whiteside does not totally discount the possibility that some sort of cult is sweeping down from helicopters, but said it seems more probably that most of the animals died from natural causes and then were attacked by coyotes or other predators.

Woodward's Wonderful **Toyland** OPENS

Toyland's a place where all kinds of great toys are waiting to delight all good girls and boys

While Santa's so busy getting Christmas planned you can be early and visit fun-derful Toyland!

Tonka Tandem Dump Truck
Ruggedly constructed top quality steel crafted truck provides plenty of play value.
Sale Price 17.99

Tonka Lowboy and Trencher
Sturdily constructed by Tonka, a name you can trust for quality in toys, this steel-crafted trencher is built to last!
Sale Price 19.99

Tonka Aerial Ladder
Add to your child's Tonka truck collection with this strongly built steel crafted toy.
Sale Price 22.99

Electric Train Set
Great fun for the kids — and Dad, too! Set includes diesel locomotive, 4 rolling stock, CSA approved transformer, oval track layout and accessory pack for that realistic touch to your layout.
Sale Price 26.99

Consolette Organ
Give your child the gift of music with this quality-built organ. It features a padded bench, 37 keys, 18 chords and 3 music books.
Sale Price 79.88

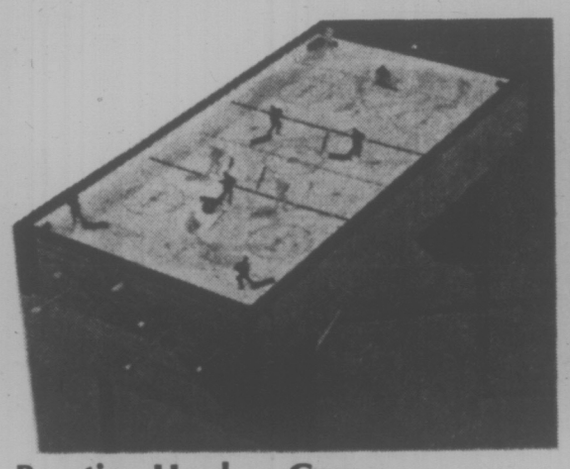

Prestige Hockey Game
Bring the fun and action of pro-hockey into your own home. This deluxe wood frame floor model features gear-driven players for long-lasting use.
Sale Price 34.99

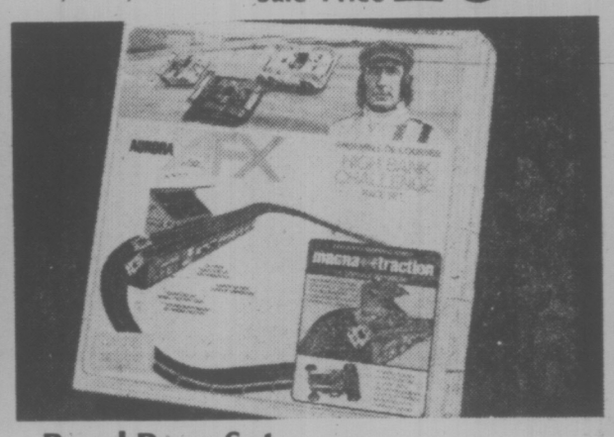

Road Race Set
Here's all the excitement of a race track, scaled down to home size. Set includes complete track layout, cars, controls, CSA approved trans former and easy-to-follow layout instructions.
Sale Price 34.99

Putt Putt Construction Yard
Sturdy 18-piece set features wind-up powered truck, forklift and crane load pallets on conveyor and tow-behind truck.
Sale Price 7.99

Deluxe Gendron Doll Pram
Deluxe pram features a metal body with baked enamel finish, chrome undercarriage and pusher, spoke wheels, colorful hood and storm cover.
Sale Price 25.88

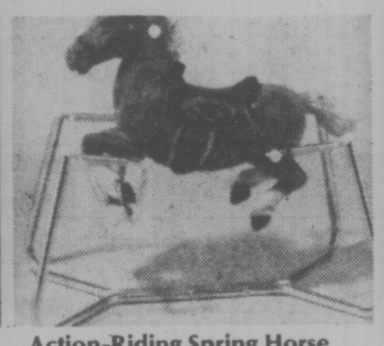

Action-Riding Spring Horse
A beautifully realistic-looking horse for that young cowboy or cowgirl. Features heavy-duty springs for live action.
Sale Price 26.99

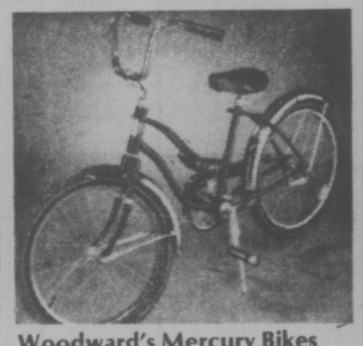

Woodward's Mercury Bikes
Sturdy bikes for boys and girls make great gifts under the Christmas tree. Canadian-built for long-lasting quality.
Sale Price 59.88

Solid State Walkie Talkie
Ideal for home or away, this 4 transistor set has a powerful receiver with telescopic antennae. Complete with batteries.
Sale Price 14.99

Elegant Boudoir Doll
A charming and lovely doll with beautiful hair in ringlets, lavishly dressed in a long gown adorned with lace.
Sale Price 11.99

Junior Size Typewriter
Quality typewriter with easy-to-read type and many features found on real machines come complete with handy carrying case.
Sale Price 24.88

Junior Table and Chair Set
Sturdy set with chrome legs and arborite table top. Two chairs have padded seat and back.
Sale Price 24.88

Double Deck Tea Wagon Set
Tea trolly moves on easy-rolling castors. Complete with 36-piece plastic tea set.
Sale Price 5.99

Skill Shot Basketball Game
Skill-testing game brings the fun of basketball to your home. Features push-button action and sturdy plastic construction.
Sale Price 10.99

Deluxe Woodburning Set
Complete set contains woodburning tool, extra tips and pre-sketched boards to be finished into attractive wall hangings.
Sale Price 7.44

Complete Crystal Radio Kit
Educational and fun-to-build crystal radio needs no electricity. Includes headphones and easy-to-follow instructions.
Sale Price 6.99

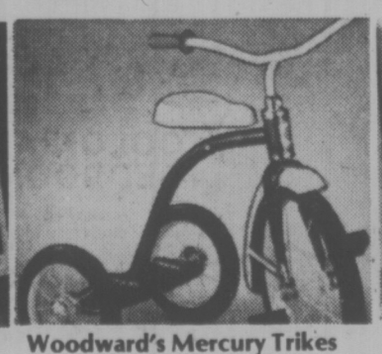

Woodward's Mercury Trikes
Canadian-built, with sturdy tubular steel frames and wide oval tires. Adjustable seat for prolonged use. Red and white enamel finish.
10" ..... Sale Price 19.88
12" ..... Sale Price 23.88
16" ..... Sale Price 26.88
20" ..... Sale Price 29.88

Fun-Filled Casina Pinball Game
Everyone gets a chance to be a "Pinball Wizard" with this exciting game. Features flashing light, sound and automatic scores.
Sale Price 21.99

Woodward's Toys, Main Floor

Woodward's

Woodward's Mayfair, phone 386-3322. Store Hours: 9:30 a.m.-5:30 p.m. Monday to Saturday. Evening shopping Thursday and Friday 'til 9:00 p.m.

Simple Home Repairs Almost Anyone Can Do

CAVEAT EMPTOR

By LYNNE GORDON

Do-it-yourself home improvements are effective inflation beaters. The more you can do, the further ahead you are in the popular game of catch-up ball.

Mind you, if you don't know what you're doing and foul up a touchy job, you may not only end up paying more to hire an expert to sort out the mess, but you may join the ranks of the 350,000 Canadians who were injured last year doing repairs they could not handle.

Now that the disclaimer is out of the way, let's look at a few simple — but highly visible — home improvements almost anyone can do.

Hiring a painter can be an expensive propostion — particularly when you consider that even a person with two left hands can do it.

A painter might spend eight to 10 hours on cupboards in a large kitchen. His bill to the homeowner will be in the neighborhood of $400 to $600. You can do the job for the price of a few cans of paint and some free advice from a competent sales-person in a home building centre or a paint shop.

A little knowledge about painting will go a long way. For instance, painting contractors have the most to offer in their experience with primers and undercoatings, which they say is the basis of a good paint job.

If for instance you try to paint semi-gloss over another gloss, the brush will slide around. But if you first put on a right undercoating, the paint will "grip" and spread on smoothly. An undercoating will also help your paint stretch further so that one coat will do the trick.

Another secret to success in painting is choosing a good quality paint. Price, painting contractors say, is an indication of quality in paints. Color affects the price only when you're looking at more expensive high accent paints.

When a salesman in the store asks what you plan to do with your purchase, don't be offended as so many people are, and give him all the data — he's better equipped to advise you. In fact, if you want to do something cheap, but durable, and quality is not your aim, say so.

Wall tiles are among the biggest sellers these days in home building centres. A big plus is that their life is longer than yours; 150 to 200 years. Ceramic clay tiles are easier to handle (They're softer) than the ceramic mosaic tiles.

The biggest problem is knowing how to use a glass cutter to trim tiles to fit at the edge of the wall, ceiling or floor. But those who have tried it say that it's easy to learn if you follow instructions carefully. Ask one of the salesmen to demonstrate a cutter or read one of the many books on the subject.

Wall papering is not hard but a little co-ordination is an asset.

Popularly priced rolls of wallpaper (that's about $5 to $10) come in the self-stick type. No paste. No fuss. You tear off the backing and stick it on (smoothly) over a dry, clean sound wall without cracks.

Watch out for strong dark paint surfaces on a wall you're covering with a light wallpaper. A dark color may bleed through the paper. Painting may be required first. Sheer wallpapers might require extra work in a way of a lining.

For floors, there are three basic types of tile — vinyle, asbestos and carpet. All three can be installed easily if a homewner can tell when the old floor is clean, dry and flat.

Some concrete floors in basements may be tricky since chemicals might seep through. Moist basement floors are also a problem since the glue won't stick.

Old hardwood might have a "wavy" look unless you first lay down plywood to smooth out the joints that will otherwise show through the tile.

Between vinyl and asbestos, vinyl is the better choice but asbestos IS cheaper. It's also more porous and difficult to keep clean since stains can soak into the asbestos.

When laying tiles, start from the middle and work to the walls. Walls are seldom perfectly square so if you follow them, you'll end up with a strange diagonal formation.

Carpet tiles are easy to intall with a can of adhesive spray. Prices range from 59 cents to $1.50 per square foot. This may be a saving because they eliminate installation costs and wastage that's cut when you buy it by the square yard in large rolls. And you can replace worn squares without replacing the whole carpet. With panelling the trick is in knowing how to measure and trim corners to make panelling fit straight. You need to know how to use a measuring tape and a projector since walls — and corners — never jive quite right. But once you've conquered the first corner, the following panels are easy, until, of course, you hit the next corner.

Stripping is necessary if you're putting panelling on a concrete wall. After all, you need something to either nail or glue the panels to. It's not hard though — all you need is a little knowledge, and a touch of skill.

Along with home building centres, plumbing marts are cropping up all over the country in increasing numbers.

Those who take on a tougher job like plumbing need a little more skill than for the above finishing work.

Plastic pipes and drains have been a boon to do-it-yourself plumbing. They're light, more flxible and don't require the same tools or soldering as copper pipes do. The catch is that they're not approved in all areas and can't be used for hot pressure systems except in some rural communities. There are still some problems with plastic pipe warping and getting too hot.

Handy consumers who may not be interested in full plumbing jobs, the do-it-yourself way, can install faucet, sinks and other fixtures relatively easily to existing pipes sticking out of the wall.

But if the plumbing in your home is really old, you may be fooling yourself with pretty new fixtures when the guts of the system need an overhaul.

When the costly services of a contractor can't be avoided, you can trim the bill by preparatory work yourself. Strip walls and tiles and rip up floors.

You shouldn't, however, knock down any walls without first getting advice from a general contractor or an architect. The wall may be supporting the roof or you may put a crowbar through wiring or a pipe.

Do-it-yourself home improvements require a little skill and a fair bit of knowledge that's easily obtainable through night courses, books and from building centres.

A YOUNG WOMAN in Winnipeg has found a unique and appropriate way to get her high-priced groceries home. Assuming the box contains healthful food (she speaks no English, so photographer was unable to say for sure) she's getting double value—her method is great for the posture.

Doctor Raps Girdles, High Heels

MILWAUKEE (AP) — Walk, don't jog, to the nearest rubbish can with your girdles, support hose and high-heeled shoes, says a physician who specializes in keeping blood circulating.

Dr. Joseph Beninson of Detroit told a health seminar here that jogging is hard on the spine, while poorly-designed support garments squeeze blood vessels, making more work for the heart.

Only walking satisfactorily "promotes blood circulation," he said. "It is impossible to walk too much."

Beninson, 57, a specialist at Detroit's Henry Ford Hospital, said support garments are sold in standard sizes that are not reliably suitable to the individual shape of the purchaser's body.

"The good Lord forgot to make people large, medium and small," he said. "Use what God gave you without interfering."

High-heeled shoes "paralyse the calf muscles," and "pantygirdles put a tourniquet around your thigh," he said.

Beninson said walking is better exercise than jogging because of "less risk of damaging your back."

"When you jog, you come down on your heel and squash your back like an accordion," he said.

The Toy Shop
1834 OAK BAY AVENUE
598-3832
10:00 to 5:00
Mon. to Sat.

Victoria Times THIRD SECTION family

Market Survey By Sask. Gov't

REGINA (CP) — The Saskatchewan government has begun a weekly price survey of supermarkets in Regina and Saskatoon. Releasing survey findings for the past two weeks, consumer Affairs Minister Wes Robbins told a news conference the survey is designed to help consumers decide where to shop.

Replying to questions, however, he said consumers should not judge by store rankings for a particular week or two.

Robbins said it would take "up to a year, maybe longer," for trends to be apparent in the relative store positions."

When one reporter suggested that consumers would have to buy pocket calculators to analyze survey results they may have saved up over a year, Robbins replied "they're cheap now."

In his prepared remarks, he said prices listed for the 24 Saskatoon and 22 Regina supermarkets covered represent an average weekly shopping trip by an average family. The precise composition of the shopping list used in the survey in each city would be kept confidential so store owners would not know it.

He noted that the surveys do not include such factors as convenience, transport cost to reach the supermarkets, product quality, service or courtesy, adding that consumers must thus make their own decisions in the light of all factors.

The most recent Saskatoon survey ranged from a high of $48.50 to a low of $47.56, while the Regina prices ranged from $51.56 to $49.36.

Despite the small difference in prices that one week, Mr. Robbins asserted that a large family could save up to $100 or $150 annually by choosing the right supermarket.

Blood Leader Dies

MAGRATH, Alta. (CP) — Bob Black Plume, 77, a leading elder of the Blood Tribe and an authority on Blackfoot traditions, died of a heart attack here Wednesday. Black Plume, a longtime participant in tribal religious ceremonies, was sitting with his wife in a car at this community 20 miles south of Lethbridge when stricken.

Furniture • Paintings
Collectibles
Decorative Pieces
Bilston Enamel Boxes
WALLER ANTIQUES LIMITED
828 Fort St., Victoria, B.C.
Telephone 388-6116

ROSE'S LTD. JEWELERS
63rd ANNIVERSARY sale
Serving Victorians Since 1912 Still Owned and Operated by the Rose Family
OUR 63RD ANNIVERSARY GIFTS TO YOU:
FREE DOOR PRIZES
*$300 COLUMBIA DIAMOND RING
*MAN'S or LADIES' SEIKO WATCH
No Purchase Necessary—Just Come In and Sign Your Name!
Especially for Mother and Grandmother
FAMILY RINGS AND PINS
"The Story of Her Life"
Each ring made to order with the birthstones of all the members of the family. Many styles to choose from.
ORDER NOW FOR CHRISTMAS
ANNIVERSARY SPECIAL GIFT
A Lovely Silverplated Spoon Engraved "Mother, Christmas '75". Our gift with each family ring or pin ordered during our celebration.
JUST IN TIME FOR FALL ENTERTAINING
BEAUTIFUL HAND CUT STEMWARE
PINWHEEL or CROSS & OLIVE PATTERNS
Goblet — Wine
Cocktail — Liqueur
Juice — Champagne
Old Fashioned
Hiball, etc.
SET OF 6 In Factory Pack SPECIAL, SET $8.95 Or 1.75 Each
PERSONAL SHOPPING ONLY — SORRY, NO GIFT WRAPPING ON THIS ITEM
Large Silver Plated TEA AND COFFEE SET on Large Footed Tray
VERY SPECIAL $179.95 Save $50
Ladies' or Girls' 10K GOLD BIRTHSTONE RINGS
SPECIAL $24.95
Men's or Boys' 10K GOLD BIRTHSTONE RINGS
Also Tiger Eye and Jade
SPECIAL $49.95
(Alterations Extra on these Specials)
STAINLESS STEEL HOLLOWARE By Oneida
MEDITERRANEAN or NORTHLAND PATTERNS
Large Selection Tea Sets, Casseroles, Butter Dishes, Salt and Peppers, etc.
20% OFF
1847 Rogers Bros. GOLD PLATE
"Love" Pattern 40-Piece Set for 8. Reg. $350.00
SPECIAL $250.00
Save $100. Chest Extra
LARGE JEWEL BOX
14"x8½" with Lock
SPECIAL $9.95
• CHARMS
• CHARM BRACELETS
• NECK CHAINS
10K, 14K Gold, Sterling Silver
SAVE 20%
SPECIAL
Hundreds of Pieces of
SILVER PLATED FLATWARE
Spoons, Forks, Knives, Serving Pieces
99¢ $1.49 $1.99
Fabulous Selection of Single Strand
CULTURED PEARLS
Graduated or Uniform—10 Kt. Gold Catches
Reg. $100 to $300, SPECIAL
$80.00 to $240.00
MANY OTHER SPECIALS THROUGHOUT THE STORE
USE OUR LAYAWAY PLAN
A SMALL DEPOSIT HOLDS YOUR CHOICE
Choose Now for Christmas While Selection Is At Its Best
LAYAWAY TERMS CHARGEX MASTERCHARGE
STORE HOURS 9-5:30 MON.-SAT
CIVIC PARKING TICKETS VALIDATED
City Parkade Tickets Validated
ROSE'S LTD. JEWELERS 1317 DOUGLAS

the Winter Bride
You the bride beautiful, in your fabulous gown from Miss Frith; perhaps an Alfred Angelo or a Bridalure exclusive to Miss Frith. But a wedding is more than the bride—Miss Frith can completely outfit her mother, the groom's mother, and all the bridesmaids. The going-away outfit? That's here too. For a really complete selection of everything for the wedding party, see Jean King, Rusty Helliesen, or Eleanor Kent, our knowledgeable bridal consultants.
BRIDES-TO-BE! enter Miss Frith's BRIDE-OF-THE MONTH CONTEST
Each bride who purchases a gown during November or December has her name automatically entered in our contest. Drawing takes place at the January Fashion show at the Empress Hotel.
WINNERS RECEIVE:
1st Prize: Gift certificate to the value of the wedding gown purchased.
2nd Prize: $25 gift certificate to Paul le Masuerier, Photographer
3rd Prize: $10 Gift Certificate from Ingrid Neilson, Floral Preservationist
DOOR PRIZE
$5 Gift Certificate from Miss Frith and a floral arrangement from Island Florist.
Convenient Terms
Chargex Ample Parking
Master Charge
Miss Frith Fashions
1619 Douglas Street Phone 383-7181

sidewalk suede
. . . Famolare's
T-strap wedge
rich, plush suede, with gold buckle, bouncy plantation crepe sole.
In forest green or dark brown suede, $28

Munday's
1203 Douglas St. 383-2211

XMAS PRINTS
Special ON QUANTITIES

No. of Prints from each Neg or Slide	Negs Borderless Only	Slides Borders Only
5-10	23¢	55¢
11-25	21¢	45¢
26-50	20¢	35¢
51 and up	19¢	30¢

Offer Expires December 1
ASK US about Christmas PHOTO CARDS
If you are looking for the luggage that travels with extravagant ease — see our Samsonite SHERBROOKE.
ON VIEW STREET ACROSS FROM EATON'S
KITS Cameras
AND MAYFAIR SHOPPING CENTRE

ego interiors
WHEN WERE YOU IN LAST?
1028 Fort (Near Cook)

HEAR
NOVEMBER 2nd-9th
HARRY S. D. ROBINSON
LITTLE TRINITY CHURCH, TORONTO
SUNDAYS:
9:30, 11:00 a.m. and 7:30 p.m.
TUESDAY AND FRIDAY 2:00 p.m.
EACH EVENING 7:45 p.m.
ST. JOHN'S ANGLICAN CHURCH
1611 QUADRA ST.

Candle Reflector from Tin Can

THE MOTHER EARTH NEWS

You'll get a much better light from a candle if you place it in a simple reflecting holder made from a tin can. Choose a container with a shiny inside and cut away about two-thirds of the wall, with about a half-inch rim left at the bottom.

If you wish, you can taper the reflector at the top and pierce the point with a nail so you'll be able to hang the candleholder on the wall or a conveniennt post.

You can make a large tin can into a simple camp stove for preparing a quick hot snack. Just cut one hole at the open end (for fuel) and another opposite and near the closed end (to make a cross draft).

A few twigs, a couple of candles or a little canned heat under the can will be fire enough to cook bacon or warm up your beans.

Search for 4 Called Off

PEMBERTON (CP) — The search for the bodies of four men lost in a large landslide in the Meager Creek Valley July 22 likely won't be resumed until next spring.

RCMP Corporal G. W. Gibbs of the Pemberton detachment said winter conditions likely will make it impossible to mount an effective search for several months.

The slide, caused by heavy rain, wiped out the spot, 35 miles northwest of Pemberton, where four members of a geological survey team were waiting to be picked up by a helicopter.

Pemberton is 60 miles north of Vancouver.

Healthy, Middle-Aged Men Rush To Aid in Cholesterol Study

ST. LOUIS (UPI) — The Lipid Research Center at Washington University wants 400 middle-aged men to go on a diet—and so far hasn't had any trouble finding patients to sign up.

The program, one of a dozen nationwide, screens men between the ages of 35 and 59 with no prior history of heart disease, diabetes or high blood pressure to help determine whether lowering cholesterol levels will delay or prevent heart attack.

A correlation between high cholesterol and heart trouble is generally accepted, but the 30 members of the Lipid research team, working under a grant from the U.S. National Heart and Lung Institute, is determined to get the data to back it up.

Heading the project is Dr. Gustav Schonfeld, who said success in recruiting 400 men needed for the study was helped by an enthusiastic response by industry, the Red Cross and individuals who want to help their own health and help curb the epidemic of heart attacks.

Men found in an initial screening to have high cholesterol are given further tests. If accepted, they are put on a restricted diet and placed into one of two groups — one taking cholestryamine, a drug known to lower cholesterol levels, and one taking a placebo (dummy drug) with no effect on cholesterol.

Periodically the men report for checkups where their cholesterol levels are measured and other tests taken to determine any early signs of heart trouble. Along with their wives, the men also get together socially to exchange experiences and swap recipes to make their diet a little more palatable.

The basic diet emphasizes lean meat, poultry and fish, plus vegetable oils and fresh fruits and vegetables. Foods such as eggs, whole milk and most nuts are allowed, but restricted.

Schonfeld explained in an interview that it's not enough to know how to lower cholesterol. The study is trying to determine whether heart attack can be delayed in those showing early signs of high cholesterol.

"The question is: Is it worth having someone go through all this drug-taking and dieting?"

Schonfeld emphasized the extreme care taken to make sure the results of the double blind study are accurate. An outside agency is looking at the cholesterol levels and other data of both groups. The doctors and nutritionists working directly with the men do not know whether they are taking the drug or the placebo.

He said a few of the men were concerned they may get into the placebo group and didn't feel they would get anything out of the program, but enough have been willing to enter. Everyone involved will benefit, Schonfeld said, no matter which group he is in.

"The results are being looked at constantly," he said, "and as soon as any differences are found between the groups, the study will be stopped and persons given the placebo will be given the drug because then the drug will have been shown to be effective.

"This promise puts the people on the placebo in a better position than the person walking around on the street who doesn't even know what his cholesterol is," Schonfeld added. "The person on the placebo is at a real advantage because he will get the drug first if the study proves positive."

BAD ODORS BLITZED BY NEW CHEMICALS

TORONTO (CP) — The head of a team of United States chemists says chemical compounds have been discovered to remove a person's sense of smell for bad odors.

Alfred Schleppnik of Monsanto Flavor-Essence Inc. of St. Louis, Mo., says the chemicals produce a fresh-air smell and generally do not affect the smelling of pleasant odors.

In the latest issue of chemical and engineering news Dr. Schleppnik says the substances are different from present room deodorizers or air fresheners which overpower but do not eliminate odors.

The chemicals instantly eliminate from a room perception of a whole range of common bad odors.

Monsanto officials said they expect several products including home air fresheners, shampoos and cosmetic creams will use the chemicals next year.

Dr. Schleppnik says he believes the chemicals work by changing structure of protein molecules in the nose which act as receptors for bad smells.

Odor molecules in the air attach to specific receptor sites in the nose and this generates a nerve impulse to the brain, he says.

Dr. Baird Heads Medical Group

Dr. Alastair Baird was elected president of the Victoria Medical Society at its recent annual meeting.

Other officers are Dr. Norman Bailey, vice-president and Dr. Douglas Critchley, honorary secretary-treasurer. Directors are doctors Patricia Johnston, Paul Broome, Russell Davidson and Michael Bassett.

The society represents about 360 doctors in the Capital district.

By DR. WILLIAM J. WELCH

Varicose veins result from a breakdown in the one-way valve system that normally insures the upward flow of blood in the veins of the legs.

Contracting calf muscles massage the blood upward toward the heart and against the downward pull of gravity. The flow back is prevented by valves in the veins which open to allow flow but fall shut against downward pressure.

In some of us, the walls of the veins and the valves have an inborn weakness such that stretching and the development of varicosities can take place at an early age.

Whenever excessive pressure pushes down on veins in the abdominal cavity, as with pregnancy or in case of excessive weight or height, especially with prolonged weight-bearing in the upright position, the transmitted downward pressure within the veins may in the susceptible, distend the walls of the vessels to the point where the valves become separated and worse by almost any movement of the back, by coughing, sneezing or straining to have a bowel movement.

The bones of the low back are often tender and pain can be elicited by pressing into the buttock along the course of the sciatic nerve. The ankle reflex in the affected leg is apt to be sluggish or absent.

In the acute phase, relief is often obtained by rest on a firm mattress, the application of local heat and pain relievers. Sometimes traction to relieve muscle spasm is helpful. Most patients are relieved of their symptoms with such treatment within two or three weeks.

When symptoms fail to respond to conservative treatment, or if there is progressive evidence of damage to the sciatic nerve, surgical treatment has to be considered to relieve pain and to prevent permanent nerve damage.

Disc surgery is undertaken reluctantly by most experienced bone specialists because the operation is difficult, the results are frequently disappointing and often complications lead to recurrence of symptoms.

An alternative to surgery is the injection into intervertebral discs of chymopapain, an enzyme which destroys the extruded, gel-like character of the contents of the disc and causes it to shrink, with relief of the patient's pain.

It is reported that over 10,000 patients with disc disease have been treated by this method, often with dramatic relief of symptoms within five to seven days following the injection.

From the Mayo Clinic, a preliminary report on the injection of chymopapain described a group of 72 patients, none of whom had worsening of their conditions following treatment; 32 were entirely free of symptoms, 19 markedly improved and 9 of them moderately so.

Overall, 83 per cent are gainfully employed and happy with the results of their treatment, 7 per cent are slightly improved, and in 10 per cent there was no change for the better but they were not made worse by the injection.

Dr. B. B. Onotrio, who reported this study in the Journal of Neurosurgery, believes this method is an effective alternative to surgery in properly selected patients.

Other experienced surgeons have found that some patients in whom surgery has failed to relieve symptoms, may, if carefully selected, be helped to recovery by the injection of chymopapain.

Promising though chymopapain injections appear to be, further progress may be delayed because the U.S. Food and Drug Administration's approval of research with the enzyme has been subject to recent holdups.

$6M MORE PAPERWORK

WASHINGTON (UPI) — President Ford asked Congress Thursday to appropriate $6 million more for further work by the federal commission on paperwork.

NOTICE
VICTORIA CONSERVATORY OF MUSIC
PARENTS AND STUDENTS
To facilitate distribution of our accounts during the postal strike, we are attaching them to the upcoming Conservatory
NEWSLETTER
This will be given to the students by their teachers — commencing this week. Further information is embodied in the Newslatter.
DENNIS KILLIAN
Administrator

Lady Anne
FASHIONS
grand opening sale!
NOW LOCATED AT
706 FORT ST.
Just up from Douglas
Stop in and visit us, enjoy the pleasant new surroundings and displays of beautiful new fall fashions. Take advantage of our special opening savings.
STARTS SAT. NOV. 1
10% OFF ALL
MERCHANDISE IN OUR STORE
'TIL SAT. NOV. 8 INCLUSIVE
A grand array of merchandise at 10% off, to celebrate our opening in a new location. EVERYTHING REDUCED, as a special welcoming offer!
• COATS and DRESSES
• EVENING DRESSES
• PANTS and PANTSUITS
• HOUSECOATS and LOUNGEWEAR
• BLOUSES and ACCESSORIES
Many more unadvertised specials
OPEN SIX DAYS A WEEK
9:30 A.M. to 5:30 P.M.
PHONE 383-7552
CHARGEX

NEED NEW DRAPES?
SAVE UP TO 20% ON MADE TO MEASURE
DRAPES WITH OUR
MOBILE DRAPE STORE
TO YOUR DOOR—386-1259
Full range of drapery fabrics to choose from (Pride of Paris, Doral, Val-Abel, Caya, Citex, etc.)
Matching Bedspread-Drape Ensembles
Kirsch Rods supplied and installed.
Complete Homes A Specialty.
Exact Prices — Not Just An Estimate.
For Prompt, Honest and Personal Service
Phone us day or evening.
MOBILE DRAPE STORE — 386-1259

TABLES TABLES TABLES TABLES TABLES TABLES TABLES TABLES TABLES TABLES TABLES TABLES TABLES TABLES TABLES TABLES
SAVE UP TO
40%
SCRATCH AND DENT AND DISCONTINUED LINES OF FAMOUS NAME BRANDS.
• END TABLES • COFFEE TABLES • LAMP TABLES
• COMMODE TABLES — SPANISH, MODERN AND FRENCH PROVINCIAL BY THESE WELL KNOWN MANUFACTURERS: KNECHTEL, PEPLAR, KAUFMAN, HEIRLOOM, GERARD COLLIN, FITTON PARKER.
A small delivery charge is necessary at these low, low prices.
CONTINENTAL HOME FURNISHINGS
716 Johnson St. Phone 386-2458

WHEN IT'S COOKING, eggplant smells good, but Anna Dimito, 11, of Toronto has apparently found that even raw, the vegetable smells well—at least this one, grown by Dr. Eli Robinsky near Toronto, seems to.

dear abby

Secretary's Trip Upsets Boss's Kids

DEAR ABBY: Our mother and father were going to a business meeting last weekend when my mother got the flu and couldn't go. My father's secretary, who had planned to go with them, decided that since she had a reservation, anyway, she would go with my father. She left her husband behind.

They are all good friends, but we all know that she cares about my father. There were lots of people there who know them, and we are sure that my father's being seen with his secretary alone caused a lot of talk.

My brothers and I are very upset that our father would do this to Mom, but none of us is saying anything because it might upset her.

We are 13 and 15. Do you think Dad should have taken his secretary to this affair? — UPSET FAMILY

DEAR UPSET: Since it was a business meeting, and the secretary was going with your parents, anyway, perhaps your father needed her there for business reasons. I'm not sure I know in which way or how much this secretary "cares" about your father — and neither do you, so don't jump to conclusions.

It might have looked better, however, had the secretary's husband gone along. But don't sweat it, kids — it could have been entirely innocent.

DEAR ABBY: I have a sex problem that I have tried to handle myself, but it's not getting any better. I don't have a minister to talk to, and even if I did, I don't tink I could discuss this with him.

You see, when my husband and I make love, I don't feel anything. I mean, I get aroused, but nothing happens, I'm 27 and have four children. Shouldn't I feel something?

This is my second marriage, and it was the same way with my first marriage. Does this mean I'm frigid?

I am afraid my husband will start shopping around for a replacement if I don't put a little more enthusiasm into my lovemaking. I pretend I'm getting something out of it, but I'm afraid I'm not very convincing.

Abby, please help me. — MISSING SOMETHING

DEAR MISSING: First, see your gynecologist. After a thorough examination, he will know if something physical needs correcting. If it's not physical, ask for his recommendation. If it's any comfort to you, your problem is far more common than you think.

CONFIDENTIAL TO C.L.: The quote was: "The person who comes into your company and hogs all the conversation is no less a hog than the person who comes to the table and eats all the food." And I'll accept all the credit — or blame for it.

The Eiderdown Shop
720 Yates St., Yates St. Mall 384-0133
DEFEAT RISING FUEL COSTS!
Cuddle up in one of our year-round pure goose down quilts. A traditional centuries-old European product manufactured by us in Victoria and sold factory direct to you priced lower than any pure goose down import available!
Pure Goose Down Quilts
from $79.95
We Have to be Good — Quilts and Pillows are Our Only Business!

Philosophers Losing Out In French Computer Swing

PARIS — Once upon a time a young girl named Jeanette lived in a small town in northern France.

She grew up in an unspectacular way, went to mass every Sunday and was graduated from high school. She accepted the invitation of the first man who asked her to dance and soon married him, pregnant.

She had two children, took a job in a milk plant office and became, according to the French Institute of Public Opinion, Madame France, the average French person.

The selection of 28-year-old Jeanette Avelange as Madame France reflected the increasing French propensity for self-identification by computer rather than through the thoughts of Descartes, Camus or Satre.

In a sense, "I think therefore I am" has been replaced by "The computer indicates that I am." And while computer surveys are not new in France (political polls abound), the printout that discovered Madame France is the most detailed statistical profile of the French ever produced.

Mrs. Avelange has light brown hair and bears a slight facial resemblance to the women of the English royal family. In an interview the other day, she was nonchalant about the burst of publicity she has received since her normality was discovered in the survey, made for the weekly news magazine Le Point.

The opinion she expressed seemed average enough in the national of 52.5 million people, who generally consider themselves individualists.

With her husband, Jean-Claude, a truck driver, standing by quietly, Mrs. Avelange said:

She considers herself a Catholic but does not go to church. She takes contraceptive pills but is strongly opposed to abortion, which she calls murder.

She voted for President Valery Giscard d'Estaing last year and still likes him, but would vote for his opponent, Francois Mitterand, if an election were held now. She thinks crime is a growing problem in France, but she opposes the death penalty.

Mrs. Avelange considers international politics "a great game." If she could have one wish fulfilled, she said, it would be that "everybody is happy, no poor, no rich."

"But of course I don't have a magic wand," she added. She frowned at the mention of the French women's liberation movement, and said, "I don't feel chained up. Liberation? Liberation from what?"

She said that she had no hopes of making the Madame France role a career, and that she was returning immediately to Amiens to resume her job as a statistician at the milk plant. Her husband, wearing a blue velvet suit, said "I am proud of my wife."

Most of Mrs. Avelange's personal statistics and opinions coincide closely with the institute's national profile, which was based on interviews with 2,000 French men and women.

The average height of men is 5-feet-6-inches and 154 pounds, and of women, who comprise 51 per cent of the population, 5-feet-2-inches and 130 pounds. Fifty-five per cent o the population have dark eyes; blonds and redheads are disappearing. Slightly less than half of French men and women are virgins when they marry.

The average family has two children, lives in a detached house in an urban area other than Paris, which has 17 per cent of the population. French men do not generally help prepare meals, and while 41 per cent of them watch sports on television, less than a third of them actively participate in any sport.

While 84 per cent of the French consider themselves Catholics, slightly more than half do not go to mass and do not confess their sins to priests, who ought to have the right to marry, according to 70 per cent of the 2,000 persons interviewed in the survey.

As to state of mind, 71 per cent consider themselves "rather happy" today. But nearly half those interviewed said they felt people would be less happy in the year 2000. And 84 per cent of the French are reported to tell their children that there is a Santa Claus.

New York Times

Break-Ins —Not Outs Problem

STONY MOUNTAIN, Man. (CP) — Stony Mountain Penitentiary, which has had its share of escapes in the past, reported a different problem this week.

Specifically, shotgun-toting hunters have been ignoring no-trespassing signs and invading the grain fields of the prison farm just north of Winnipeg — drawn by swarms of migrating geese that turned up in the last few days.

Prison officials say the situation is potentially dangerous. First offenders have been ordered out and let off with a warning, but from now on the prison staff said they'll start getting tough and laying trespassing charges.

The penitentiary is near the Oak Hammock Waterfowl Sanctuary, a major stopover point for migrating geese. Thousands of snow geese are flying out from the sanctuary to feed in the farm fields.

The warning appeared to be working Wednesday afternoon. The prison fields were bare of hunters, but dozens were seen waiting in nearby ditches and fence rows hoping to get a shot at the birds when they flew back to the sanctuary.

YES... YOU CAN BE MORE CONFIDENT
How often do you lack the confidence to express your *true thoughts* in a situation? Do you regularly "give in" to the demands of family or friends? The current Reader's Digest tells how you can achieve a new level of confidence through *assertiveness training* – practical guidance in expressing your own feelings, wants and needs! Here are *four basic steps* to help you conquer your fears – and feel more relaxed and worthwhile in almost any situation! Read how YOU CAN LEARN TO ASSERT YOURSELF. One of 31 articles and features in the November Reader's Digest. At your newsstand *today!*

VICTORIA GARDEN CENTRE & NURSERIES
5325 Cordova Bay Road
Brings You a Bulb and Wallflower Sale
SATURDAY AND SUNDAY — NOVEMBER 1st and 2nd
★ BULB SPECIALS:
Tulips—per doz. 98¢ Iris—per 2 doz. 1.49
Mixed Daffodils and Narcissus—per doz. 60¢
Hyacinths—ea. 35¢
★ WALLFLOWERS—per doz. 50¢ or per 4 doz. 1.49
★ Beautiful Laminated Cedar Planters and Window Boxes Ideal for apartment and condominium dwellers
★ POTS — ALL SHAPES AND SIZES
★ Sterilized Potting Soil—10 lbs. for 75c
★ Tropical House Plants and Cactii —2½" Pots — 3 for 1.49
★ Large Split Leaf Philodendrons ea. 3.50
★ ALL YOUR TERRARIUM NEEDS
★ Lemon Trees—ea. 6.98
★ Oleander—ea. 4.25
★ LARGE SELECTION OF Hedging Material
★ Bamboo Leaf Rakes—ea. 2.50
VISIT VICTORIA'S LARGEST SMALL GARDEN CENTRE AT OLD McDONALD'S FARM
NURSERY OPEN DAILY 10 a.m. to 5 p.m.
Closed Tuesdays
Phone 658-5821

AUTO Speedy WASH
Speedy
1011 Fort Street
(At Vancouver St.)
★ COMPLETE CAR CLEAN-UP
★ HAND SIMONIZING ★ PICK-UP AND DELIVERY
For Appointments Please Call 384-6915

The Kitchen Shop
Wendy and Neville Green are pleased to announce that the Kitchen Shop is now open in Cadboro Village
If your interest in food is more than just a passing fancy please visit us at 3830 Cadboro Bay Road Victoria, Tel. 477-2233

Montague BRIDGMAN Ltd.
China Crystal Gifts
811 Government St. 383-0821

KELLY'S STEREO MART
NEW
EVERYDAY LOW PRICE ON $7.29 MANUFACTURER'S SUGGESTED LIST PRICE ON ALBUMS.
NOW ONLY $4.95
OUR EVERYDAY LOW PRICE BEFORE WAS BETWEEN $5.18 and $6.29
KELLY'S STEREO MART
648 YATES

NOVEMBER *is our tenth Anniversary.*
To celebrate this event and to thank everyone for their patronage over the years, we are sponsoring a
TALENT DEMONSTRATION
by local
CRAFTS-PEOPLE
in our shop
Nov. 1 through 28

Nov. 10 to 14—Edith Lansdowne Artist and Sculptress

Nov. 3 to 7 — Doug Wilson Argelite Carver, Haida

Nov. 17 to 21—Doug Lafortune Wood Carver, B.C. Sisitui

Nov. 24 to 28 — Francis Williams Silver Smith, B.C. Haida

Nov. 1, 8, 15, 22—Elizabeth Mayne Stitchery Artist

Hand Loom LTD.
625 TROUNCE ALLEY 384-1011

Cabaret • Disco • Dining

RAFFLES

WELCOME . . .

KENNISH STEELE

Entertaining You
9:00-2:00 a.m.

WELCOMING PIZZA PARTY
7:30-9:00
Monday, Nov. 3rd

Mon.-Fri.
11:30-2:30 p.m.
HIP O' BEEF
BUFFET $1.99

634 Humboldt St.
Nootka Court

Reservations 385-3441

FRIDAY & SATURDAY
OCT. 31 & NOV. 1
IS

AUDUBON FILM NIGHT

Newcombe Auditorium
(Provincial Museum)
8 P.M.

"LAND OF THE RIO GRANDE"
with
Charles Hotchkiss
Adults: $1.50
Students: 75c
Senior Citizens: $1.00

HELD OVER

The Wind and the Lion

Starring Sean Connery Candice Bergen
Brian Keith & John Huston

Written and Directed by John Milius Produced by Herb Jaffe Music-Jerry Goldsmith

MATURE Warning: Some violent scenes. B.C. Director

Filmed in Panavision® Metrocolor
EVENINGS 7:00 and 9:05
CLOSED SUNDAY
ADULTS $2.50 G. AGE $1.00
STUDENTS $2.00 CHILDREN $1.00

OAK BAY
2184 OAK BAY AVE 598-2213

MAGNIFICENT!

Paramount Pictures presents
A Berry Gordy Film
Diana Ross
in
Mahogany

The man who knew what Mahogany was and where she came from — and still loved her.

The fashion photographer who created the most beautiful model in the world — and then tried to destroy her.

The rich count who owned everything — and now he wanted to own Mahogany.

FAMOUS PLAYERS THEATRES

starring
Billy Dee Williams Jean-Pierre Aumont
Co-starring
Nina Foch Beah Richards Marisa Mell and Anthony Perkins as Sean
Music Score by Michael Masser Screenplay by John Byrum Based on a Story by Toni Amber Produced by Rob Cohen and Jack Ballard Directed by Berry Gordy

Soundtrack available on Motown Records & Tapes

Panavision® In Color A Paramount Picture

CAPITOL
805 Yates 384 6811

FRIDAY — 7:05 and 9:10
SATURDAY — 1:15, 3:10, 5:05, 7:05 and 9:10

MATURE ENTERTAINMENT

AT

IFOGHORN

dancing to
THE "NEW FRIENDS"

The James Bay Inn

Two Great Places to Dine
LITTLE ITALY RISTORANTE
TIFFANY DINING LOUNGE

270 Government Street
384-7151

IS IT FUNNIER THAN "BLAZING SADDLES"?
YOU BET YOUR IT IS!

SEE THE MOST RIDICULOUS CAST OF CHARACTERS EVER ASSEMBLED.

YOU'LL HOWL AT THE ANTICS OF:

"USCHI BAZZOOM"
"HARRY THE SEX MANIAC"
"OMAR, WORLD'S GREATEST LOVER"
"DO IT AGAIN MATILDA"
"MORRIS, THE PUSHY PEDDLER"
"SCOTTY THE SHEEPHERDER"
"SUSIE SUPER FAN"
"THE SWANEE RIVER KID"

...AND EIGHTY MORE CRAZIES WHO WILL KEEP YOU IN STITCHES FROM BEGINNING TO END!

Warning: Crude sex comedy.

Nightly at
7:00 and 9:00

in Nootka Court
382-5922 · Douglas & Humboldt
TOWNE Cinema

SECOND WEEK!

IT'S FUN! MUSIC!
IT'S MAGIC!
FOR ALL THE WORLD TO ENJOY!

WALT DISNEY'S
CINDERELLA
TECHNICOLOR®
Re-released by
BUENA VISTA DISTRIBUTION CO., INC.
© Walt Disney Productions

Original soundtrack available on Disneyland Records

One of our Dinosaurs is Missing

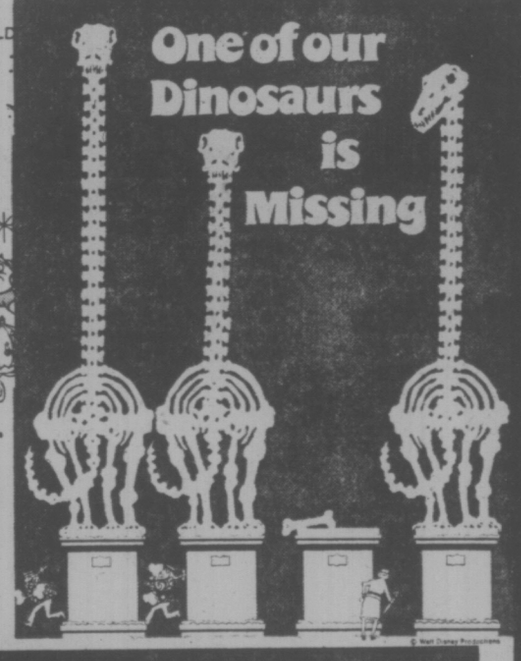

© Walt Disney Productions

CHILDREN $1.25
FRIDAY
DINOSAUR AT 6:35 & 9:25
CINDERELLA AT 8:10
SATURDAY
DINOSAUR AT 1:00, 3:45, 6:35 & 9:25
CINDERELLA AT 2:30, 5:20, 8:10

FAMOUS PLAYERS THEATRES

ROYAL
805 Broughton 383 9711

GENERAL ENTERTAINMENT

ON . . .
4558 CORDOVA BAY RD.
IS

the Duke's

AND ON
FRIDAY ONLY
MODERN JAZZ
with "WAVE"
SATURDAY AND SUNDAY
"LIVE ENTERTAINMENT"
FROM 7:00 P.M.

SUNDAY
FAMILY DINING
FROM 5:00 P.M.
Children's Portions Available
RESERVATIONS PLEASE

Book Now for
Your Christmas Party
658-8922

THEY SAID IT COULDN'T BE DONE!

THE 1ST AUDIENCE PARTICIPATION FILM

E.S.P.
EROTIC SENSATION PROFILE

EVERYONE ENTERING THE THEATRE WILL RECEIVE A SPECIAL SCORE CARD TO MEASURE THEIR OWN PERSONAL "EROTIC SENSATION PROFILE"

HOW DO YOU SCORE?

Warning: Completely concerned with sex.

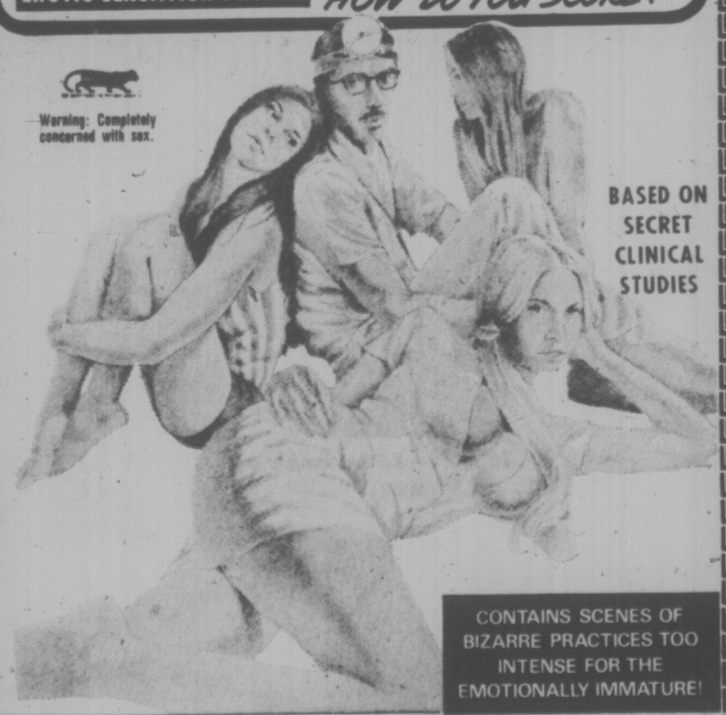

BASED ON SECRET CLINICAL STUDIES

CONTAINS SCENES OF BIZARRE PRACTICES TOO INTENSE FOR THE EMOTIONALLY IMMATURE!

SEXUAL FANTASIES U.S.A.

PLUS! 2nd EROTIC FEATURE

The Devils are Obsessed
by
"THE SEXORCIST"

Warning: Vicious scenes of brutality and sex.

ALL SEATS $3.00

STARTS TONITE

FOX CINEMA
Quadra at Hillside 382-3370

U.S.A. 7:00 and 9:40
SEXORCIST 8:20

See Capt. Harry Flashman surrender his way to victory!

MATURE—Warning, some nudity and suggestive language.
R. W. McDonald, B.C. Director

FAMOUS PLAYERS THEATRES

MALCOLM McDOWELL
ALAN BATES · FLORINDA BOLKAN and OLIVER REED
AS OTTO VON BISMARCK

SHOWTIMES
FRIDAY — 7:20 and 9:25
SATURDAY and SUNDAY
1:30, 3:25, 5:20
7:20 and 9:25

Royal Flash

ADDED DRIVE-IN FEATURE
"PHANTOM OF THE PARADISE"
Warning—Some frightening scenes, B.C. Director
GATES: 7:30 — SHOW: 8:00

CORONET
836 Yates 383 6414

TILLICUM DRIVE-IN
Burnside at Tillicum 382 7531

MASK OF THE AVENGER
PLUS

JAMES STEWART
MAUREEN O'HARA

Mr. HOBBS TAKES a VACATION

SHOWTIME 1:00 p.m. ALL SEATS $1.00

TOWNE Cinema
382-5922 · Douglas & Humboldt
in Nootka Court

Washington Woman Eaten by Her Pet Dogs

PULSBO, Wash. (AP) — An elderly woman who died here apparently was eaten by her pet dogs but investigators said Thursday they were unsure whether the animals killed her.

"You can either say they attacked her while she was alive, or that they ate her only after she was dead because they were hungry," said William Clifton, chief of Kitsap County's sheriff's detectives. "That part is only conjecture."

Investigators concluded from broken bones and shredded clothing only that the dogs "just dragged her to different parts of the area and ate her," Clifton said.

There were 30 dogs roaming the 90-acre farm of Mary Crawford, a woman in her 70s last seen by neighbors about three weeks ago. Twenty other dogs were inside her house, some of them dead, said Clifton.

Sheriff's deputies, firemen and volunteers were searching the farm when they discovered part of a human skull, broken bones and shredded clothing near the house.

Clifton said investigators were sure the remains were those of the woman, who lived alone on the farm.

The dogs were taken to the local pound. The animals were not hostile, Clifton said.

NEW COIN SERIES

OTTAWA (CP) — The Olympic coin program released on Thursday gave details of its sixth series of coins for the 1976 Summer Olympics.

The four new coins represent field hockey, fencing, soccer and boxing.

The coins were designed by Shigeo Fukuda of Japan, who won a design contest which attracted hundreds of entries from 50 countries, a coin program statement said.

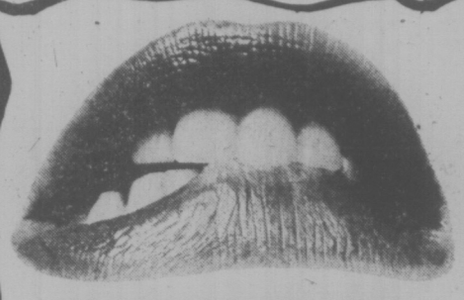

THE ROCKY HORROR PICTURE SHOW

a different set of jaws

MIDNIGHT TONIGHT!

Musical comic satire on sex
(R. W. McDonald, B.C. Dir.)
DOORS OPEN 11:45
Music courtesy Richard's Record Shop

RESTRICTED
HAIDA
808 YATES STREET

LEONARDO DA VINCI CENTRE
195 Bay St.
Presents
"THE SKYLIGHTERS"
VICTORIA'S MOST FAMOUS ORCHESTRA
Nov. 1, 1975
DANCE 9:00 p.m. to 1:00 a.m.

Little Denmark Restaurant
FRIDAY & SATURDAY MENU:
From 6:30 p.m.
Sole H. C. Andersen
Mulligatawny Soup
Chef's Salad
Schnitzel Holstein
Crepe Suzette
Cafe
9.95
A La Carte Menu Also Available
Reservations Required
31 BASTION SQUARE
385-8833

UNIVERSITY OF VICTORIA
presents
Moonchildren
by Michael Weller
at PHOENIX THREATRE
Now through Nov. 1 — 8:00 P.M.
Mature Entertainment — Coarse Language
Tickets: $2.50, Students $1.50; Sunday and Monday: 2 for 1.
Phone 477-4821 10:00 A.M. — 3 P.M. daily

Biggest Blast in Town!
Guys 'n' Gals
Skating Party
TONITE 8:15 P.M.
• Door Prizes • Transistor Radios
• Good Music
VICTORIA MEMORIAL ARENA

Every RAVEN's Sunday Buffet is a Work of Art!
This Sunday, in honor of Victoria's own Emily Carr, our award-winning chefs have prepared a tempting array of masterpieces, befitting one of Canada's greatest artists. Call Maitre d' Savo for reservations now. Sunday between 5 p.m. and 9 p.m., with plenty of free underground parking. And we're accepting reservations now for your Christmas Staff Party! 385-2405.
Raven's
FINE DINING LOUNGE
Harbour Towers 345 Quebec St 386 7444
Victoria's Newest Inner Harbour Landmark

Island Hall HOTEL
PARKSVILLE, B.C.
Weekend Special
Arrive Friday after 2 p.m.
Includes Friday Night Accommodation, Saturday Breakfast, Our Famous Saturday Night Smorgasbord, Saturday Accommodation & Sunday Breakfast.
$68.00 (Double Occupancy)
We have an Indoor Swimming Pool . . . Whirlpool . . . Sauna . . . Tennis
The beach at your doorstep.
Write: Al Tabour
P.O. Box 340, Parksville, B.C., V0R 2S0
or Call Collect for Reservations 248-3225

EVIL CROWS BEYOND THE DOOR!
Beyond this door the most terrifying event in the history of mankind is about to occur!

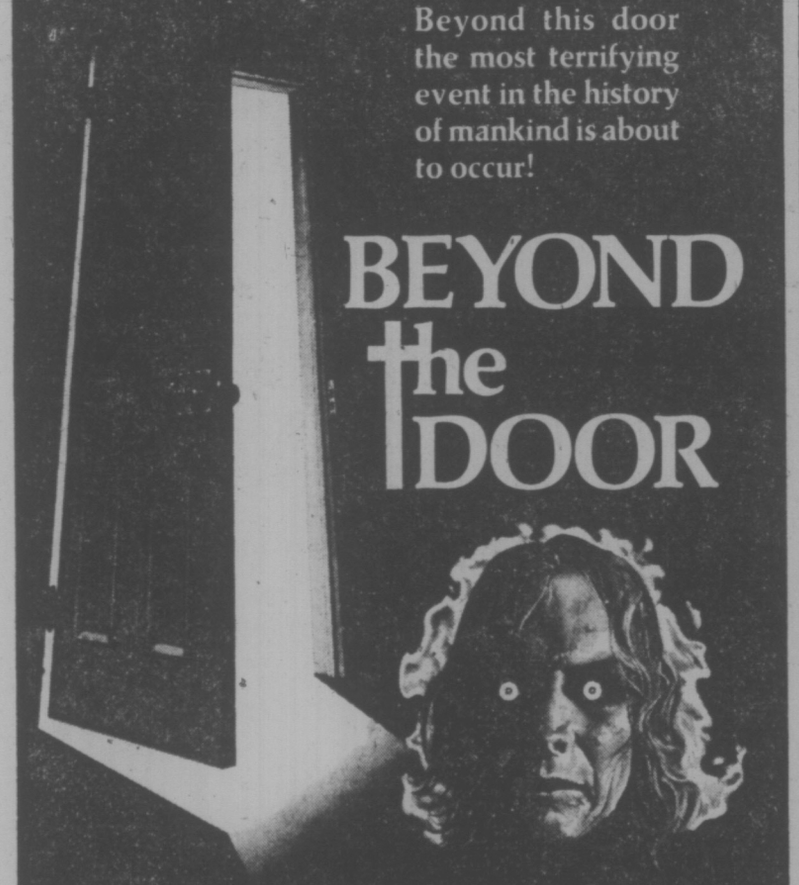

BEYOND the DOOR
demoniac possession lives, and grows... and grows...and grows...and
JULIET MILLS as Jessica • RICHARD JOHNSON as Dimitri
with ELIZABETH TURNER • DAVID COLIN, Jr. Directed by OLIVER HELLMAN
Screenplay by RICHARD BARRETT color by DELUXE
RESTRICTED
HAIDA
808 YATES STREET
383-4279
WARNING: Some very frightening scenes with occasional very coarse language (B.C. Dir.)
FRI., SAT., SUN. MATINEES 1:30, 3:05, 5:05
NIGHTLY AT 7:05, 9:10

THEY'RE AT IT AGAIN!
the 'Carry On' Gang
"STAND AND DELIVER"
LAUGHS BY THE GROSS!
CARRY ON DICK

What they do to Dick Turpin is ~~sacrilegious~~ hilarious.
A PETER ROGERS PRODUCTION
STARRING SIDNEY JAMES BARBARA WINDSOR KENNETH WILLIAMS
HATTIE JACQUES BERNARD BRESSLAW JOAN SIMS KENNETH CONNOR
MATURE
ODEON 2
790 YATES STREET
383-0513
DAILY AT 1:30, 3:20, 5:15, 7:10, 9:10

THE VICTORIA Symphony ORCHESTRA
And, from Vienna,
Guest Conductor Professor KURT RAPF
in a dramatic programme
Featuring
JESSE READ,
Victoria Symphony's Principal Bassoonist
Symphony No. 85 B Flat Major "La Reine" Schubert
Concerto for Bassoon Murray Adaskin
Excerpts from Ballet "Prometheus" Beethoven
The Fire Bird Suite Stravinsky
AT THE ROYAL THEATRE
Sunday, November 9, 2:30 p.m.
Monday, November 10, 8:30 p.m.
DON'T MISS JESSE READ'S VIRTUOSO PERFORMANCE IN THE VICTORIA PREMIERE OF MURRAY ADASKIN'S CONCERTO FOR BASSOON
AND the enchanting music of Stravinski's FIRE BIRD, a fairytale set to music.
*A concert for the whole family
Phone Symphony Box Office. 748 Johnson — 385-6515
These concerts sponsored by CP AIR

STREISAND & REDFORD

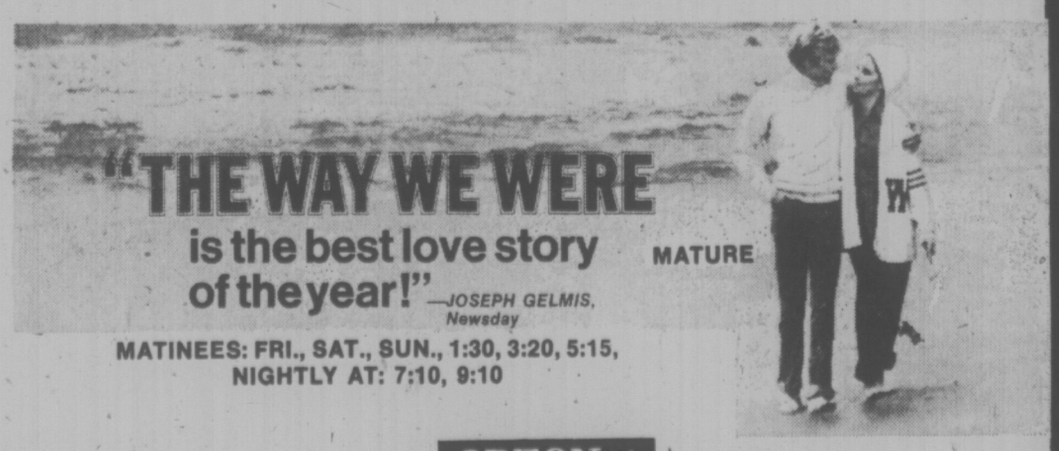

"THE WAY WE WERE is the best love story of the year!" —JOSEPH GELMIS, Newsday
MATURE
MATINEES: FRI., SAT., SUN., 1:30, 3:20, 5:15,
NIGHTLY AT: 7:10, 9:10
ODEON 1
790 YATES STREET
383-0513

ACADEMY AWARD WINNER
(Best Documentary)
"...An extraordinary movie, which may well be the true film for America's bicentennial."
Vincent Canby — N.Y. Times
HEARTS and MINDS
COUNTING HOUSE CINEMA 1
BROAD AT BROUGHTON
383-5454
NIGHTLY 7:15 and 9:25
MATURE: parents; many real scenes of horror from Vietnam War (B.C. Dir.)

"ABSOLUTELY BREATH-TAKING, GASP-PRODUCING!"

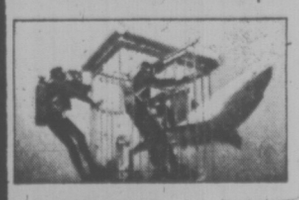

"BLUE WATER, WHITE DEATH"
COUNTING HOUSE CINEMA 2
BROAD AT BROUGHTON
383-5454
NIGHTY: 7:15 and 9:25
GENERAL: some killing of whales (B.C. Dir.)

"DINE IN THE SKY"

Parrot House
The Parrot House Restaurant presents a new experience in dining, serving gourmet and popular dishes in a delightful atmosphere with a full-circle panorma of the city, sea, and mountains
Open for Lunch and Dinner from Monday to Saturday
◆ Lunch 12.00—2:30
◆ Light Snacks 2:30-5:30
◆ Dinner from 6:00-10:30
Reservations 382-9258
Chateau Victoria HOTEL
740 BURDETT AVENUE
TELEPHONE 382-4221

Chateau Victoria
AMPLE FREE PARKING validation at front desk

Stars Join Battle Against Family Hour

LOS ANGELES (UPI) — Television personalities Alan Alda, Mary Tyler Moore and Carroll O'Connor have joined producers, directors and scriptwriters in challenging U.S. television's "family hour" rule.

A federal suit filed Thursday by the Writers Guild, Directors Guild, Screen Actors Guild and several independent companies, producers and writers charges that the censorship rule has a chilling effect on the "creative televison industry."

Named as defendants were the Federal Communications Commission, the three major TV networks and the National Association of Broadcasters.

According to "family hour" rules, shows with excessive violence, sexual themes, questionable language or content are prohibited from 7 to 9 p.m.

"Shows previously broadcast during the 8 to 9 p.m. period were moved to the after 9 slot, — such as 'All In The Family — thus tainting them as unacceptable for viewing by a general audience, a stigma which irreparably injures the show and its ability to communicate," the suit contended.

The guilds said the networks did not adopt the rule on a voluntary basis, but were coerced into a "self-regulatory censorship, which restrains free speech and ideas in violation of the first amendment and the 1934 communications act."

Adults who have no children are forced to watch censored shows and children who did not have "the mythical mentality for which the censors are deleting inappropriate material" are deprived of a chance to see more exciting, educational and realistic shows, the suit states.

The guilds asked Judge Robert Firth to keep the FCC from penalizing stations that don't comply with the rule and to prohibit the networks and the NAB from stopping the airing of controversial programs during "family hour."

Is Nothing Sacred?

MODESTO, Calif. (UPI) — Sherri Dickman, 31, has been charged with embezzling $3,100 from a cub scout pack.

Mrs. Dickman served as treasurer of Pack 538 through last summer during which the alleged embezzlement took place, police said.

Mrs. Dickman was released on her own recognizance Thursday pending trial.

CANADIANS FREED BY VIETNAMESE

BANGKOK (UPI) — Norman and Joan Johnson left Vietnam with mixed emotions. They hated being prisoners, but they also hated to leave Vietnam.

The Johnsons, of Hamilton, Ont., were missionaries at Ban Me Thuot, 163 miles north of Saigon, when the town fell to the Communists last March 10.

There missionary status and their Canadian citizenship did them little good, however. They were mixed in with other foreigners in the town and later taken to North Vietnam as virtual prisoners-of-war.

They hope to jet back to Canada in a week or so, but for now, "we want an immediate rest before we leave here," Johnson said. "The North Vietnamese treated us very well," he added.

art gallery of greater victoria

SPECIAL EVENTS PROGRAMME
presents
Michael Strutt and Edward Rusnac
In a Concert of Lute and Guitar Duos
TONIGHT AT 8 P.M.—GEN. ADMISSION $1.00
1040 Moss St. 384-4101

CREST MOTOR INN
BUSINESSMEN'S LUNCHEON
11:30 a.m. to 3:00 p.m.
Featuring Daily Specials
PROVINCIAL DINING ROOM AND COFFEE SHOP
OPEN WEEKDAYS 7 a.m. to 11 p.m.
SUNDAYS and HOLIDAYS 8 a.m. to 11 p.m.
386-2421
455 BELLEVILLE ST.
Facing the Inner Harbour

OPEN SUNDAYS 5-9 P.M.
DINING WITH A DIFFERENCE
Gay Nineties Spare Rib House
WHERE KEN PEAKER AND ROLLY McINTOSH
Plays Your SING-A-LONG MUSIC
A SPARKLING ATMOSPHERE For PERSONALIZED MUSICAL HAPPENINGS
World-Famous SPARERIBS — Full Dinner Menu
825 Burdett — CHERRY BANK HOTEL — 385-5380

FRIDAY and SATURDAY 14.95 per person
MENU GASTRONOMIQUE
LES ESCARGOTS DU BOURGUIGNON
SOUPE A L'OIGNON GRATINEE
CHATEAUBRIAND
SALADE NICOISE
WHOLE BAKED ALASKA FLAMBE
SPANISH COFFEE
Antonio's fine french cuisine
2 CENTENNIAL SQUARE
for reservations phone 384-7014
W TCH FOR NEXT WEEK'S MENU

Tokaj HUNGARIAN RESTAURANT Villa
RESERVATIONS 383-4732
1122 YATES ST.
Also catering to banquets and receptions.
Ample Free Parking
WEEKEND SPECIAL
• Hungarian Goulash Soup
• Tossed Salad
• Schnitzel Cordon Bleu
• Palacsinta (Crepes)
• Coffee
$5.95 Per Person

ESQUIMALT SPORTS CENTRE
ICE SKATING EVERY SATURDAY
Family 10:30 to 12 Noon
Public Skating 2:00 to 4:00 p.m.
Cancelled Due to Hockey Game
Teens 8:15 to 10:00 p.m.
SUNDAY
Public 2:00 to 4:00 p.m.
Adults 8:15 to 10:00 p.m.
16 Years and Over
SKATE RENTALS AND SHARPENING

ATTENTION SWIMMERS
Saanich Swim Club has openings for boys and girls 6-16 years.
Morning and evening training sessions.
GORDON HEAD REC CENTRE
Phone Mr. Baxter 477-2013

You are cordially invited to attend the preview and meet the artist
Bruce Cryer
SUNDAY NOV. 2 2-5 P.M.
Agghazy Gallery Ltd.
1016 FORT STREET 385-7443
DAILY 10 A.M.-6 P.M., FRI. 10 A.M.-9 P.M.

HALLOWE'EN PARTY
SATURDAY, 9 P.M.-2 A.M.
George McDowall and the Gang invite you to our Sat. Night
MASQUERADE PARTY
Prizes for Costumes
ESQUIMALT RD. AT HEAD
COVER CHARGE $2.00 Per Person
RES. 383-2022

MALAHAT CHALET
WEEKEND FEATURE
VEAL CUTLETS
Mashed potatoes and vegetables, beverage, and dessert
$4.50 per person
9:00 a.m. - 7:00 p.m.
7 DAYS A WEEK
15 Scenic Miles north of Victoria . . . right on the Island Highway
For Reservation 478-3386

"Come on Down to The Tam" SUNDAY SMORGASBORD
$5.50 Per Person ½ Price Children under 10
DINE — DANCE SINGALONG
5 P.M. TO 10 P.M.
Tam O' Shanter
900 CARLTON TERRACE 383-2022

Stardust Ballroom
Hallowe'en Costume Party
Friday Night with the "TRAFALGAR"
Win Prizes!! Bring your Own Trick!!
Fri.-Sat. DINNER SPECIAL
NEW YORK STEAK
$6.50 per person
DANCE ON VICTORIA'S ONLY "MIRROR DANCE FLOOR"
IN THE Downstairs Cabaret
TUES.-SAT.
featuring "TRIAD"
RESERVATIONS 385-1031
TUES., WEDS. THURS. No Cover Charge
INQUIRE ABOUT OUR FREE BANQUET ROOMS
STARDUST 1037 VIEW ST. Lots of Free Parking 385-1031

Poor Man's Nite at Smitty's
THIS FRI., SAT., SUN., OCT. 31, NOV. 1, 2
IN VICTORIA 1150 Government St. In Bastion Square 383-6121
IN DUNCAN Trans-Canada Hi-Way 746-4469
5 p.m. to 9 p.m.
1. HOBO STEAK— 6-oz. Chopped Sirloin Beef blended with Onions and Spices, served with Fried Onions, Mild Beef Sauce, Whipped Potatoes and Fresh Vegetables. (For one) 3.95 (For two) 6.90
2. TOAD-IN-THE-HOLE— Three Sausages wrapped in Light Pastry topped with a mild sauce served with Potatoes, Cole Slaw, Fresh Vegetables beautifully garnished. (For one) 3.80 (For two) 6.70
3. "POOR MAN" SPECIAL— Sirloin tips mixed with Fresh Vegetables served on a bed of Homemade Noodles, and Cole Slaw. (For one) 4.45 (For two) 7.90
Includes FREE SALAD and DESSERT BAR!
SUNDAY ONLY Don't forget all the buttermilk pancakes you can eat for 1.55 or 85¢ for children. Bastion Square Location only.
"SMORGASBORD IN VICTORIA" (Bastion Square) and DUNCAN (Trans-Canada Highway)
2.75 Per Person 11:30-1:30 Mon. to Fri.
AT 850 DOUGLAS ST. WATCH FOR OUR "DAILY LUNCHEON SPECIALS"
Smitty's

RED LION INN
The Sensational PERRI LEE
NOW APPEARING IN THE DINING ROOM
FINE DINING FACILITIES • FOUR LOVELY ROOMS TO RELAX IN • TWO ROOMS OF EXCITING ENTERTAINMENT
ALSO APPEARING IN THE CABARET
DANNY WEBSTER AND THE FOUR TUNES
3366 DOUGLAS ST. VICTORIA, B.C.
RESERVATIONS: 385-3366

confused? you bet!
we guarantee to baffle and confuse you with this production
it would take a supersleuth indeed to figure out
SLEUTH
by anthony shaffer
a top class thriller
at mcpherson playhouse
NOV. 7-15
in co-operation with
West Coast Savings Credit Union
BASTION THEATRE COMPANY
avoid poor seats or sold out signs there is still time to purchase season tickets
FOR FURTHER INFORMATION PHONE 386-8301

Westy Memoirs Rake 'Politicians'

NEW YORK — The general most identified with U.S. failure in Vietnam has struck back at critics in his lengthy memoirs.

Gen. **William Westmoreland** blames the defeat of the South Vietnamese not on the U.S. military but "the politicians and policy makers" in Washington "who forced us to fight with one hand." To Westmoreland, the Vietnam war "could have been brought to a favorable end" had his advice been heeded. But instead, President **Lyndon Johnson** "listened to too much faulty advice" and disregarded Westmoreland's plans to invade Cambodia and Laos and increase bombing pressure against North Vietnam. The retired four-star general titled his memoirs War in Vain? They will be published by the Doubleday Co. in January.

EDMONTON — **W. O. Mitchell,** the novelist whose Jake and the Kid series on CBC Radio became a Canadian institution between 1950 and 1958, will receive an honorary degree Nov. 15 at the University of Alberta fall convocation. Mitchell, 61, a native of Weyburn, Sask., a graduate and former professor of Canadian literature at the university, led a roving life after his graduation in 1943. He was a lifeguard in France, a deck hand on a Greek steamer, and insurance salesman, a radio and newspaper advertising salesman and a high school principal. He has been writer-in-residence at the Universities of Calgary and Toronto, most recently has been writer-in-residence for Winnipeg's public schools.

OTTAWA — **Mark MacGuigan,** 44, former dean of law at the University of Windsor, was elected Thursday as chairman of the Commons justice and legal affairs committee. MacGuigan's chairmanship may be short-lived. He is expected to announce his candidacy next month for the Ontario Liberal leadership, being vacated in January by **Robert Nixon.** Member of Parliament for Windsor-Walkerville since 1968, the Charlottetown-born MacGuigan is a son of a former judge of Prince Edward Island's Supreme Court.

SEATTLE — A three-year-old child, injured so badly during a routine circumcision that specialists later advised a sex change, has received a malpractice award of more than $850,000 in federal court. Judge **Walter McGovern** awarded $750,000 to the child, $100,000 to her parents and ordered compensation for the family's medical bills which exceed $30,000. The child has undergone eight surgical operations and faces several more as she matures. Doctors testified that lifetime treatment with hormones will develop and maintain a feminine body though she never will be able to bear children and will have a 50-per-cent chance of sexual response.

LUANDA — **Phyllis Johnson,** a correspondent for the CBC, was released today after a night of detention and interrogation at a barracks here. Miss Johnson, who works out of Nairobi, was escorted Thursday night from the Tropico Hotel in the Luanda capital by a uniformed policeman and a plainclothes officer of the Popular Movement for the Liberation of Angola. Representations for her release had been made by the Portuguese high commission and the U.S. consulate-general, which looks after Canadian interests in Angola.

CROFTON, MD. — **Spiro Agnew,** saying that a "crushing blow" and intense pressure led to his resignation as vice-president, has denied again that he was guilty of anything except a single count of income-tax evasion. "The only thing I ever admitted was a single count of tax evasion," he said in an exclusive interview with The Associated Press. "I categorically deny the rest and someday, when the various court cases are over, I'll be able to speak freely." Agnew said he "didn't have the slightest thought of resigning, nor had I even considered it" when he made a speech two weeks before his resignation denying all of the charges against him and vowing to fight to the end. "But I received a very crushing blow between the time of that speech and my resignation that changed my entire outlook," he said. He did not specify what the "blow" was.

people

Arrowheads Found

JERUSALEM — An Israeli archeologist has found what he says is the first evidence of the Babylonian conquest of ancient Israel under King Nebuchadnezzer and destruction of the first Jewish temple 25 centuries ago. **Nahman Avigad** said he unearthed four arrowheads in a 30-foot deep excavation in the Jewish quarter of the Old City of Jerusalem dating from the period of the Babylonian conquest in 586 B.C. Avigad said the arrowheads were found next to the remains of an ancient Israelite defensive tower and pieces of charred wood and ash. One of the arrowheads was made of iron and the other three of bronze, he added.

MONDAY through THURSDAY
THE FOGHORN goes "DISCO"
Dance to Records on the Jukebox!!
No Cover Charge
FRIDAY and SATURDAY
Dance to the Music of the
"NEW FRIENDS"
The James Bay Inn
270 Government St.

BIG BAND SOUND
Of Geo. Kraeling's Orch. featuring
CY DIBNAH
One of Canada's accomplished clarinet-saxophone artists performing Saturdays for dancing in the spacious Seaview Room, on the shores of Cordova Bay.
Instrumentalist 8:45-9:30, dancing 9:30-12:30 a.m. $6 a Cpl.
McMorran's Cordova Bay Ltd. Table Res. 658-5224

to help you get things done
CANADA SAVINGS BONDS
SECURITY/INCOME/FLEXIBILITY
ON SALE NOW AT ALL PARTICIPATING
CREDIT UNIONS

MEMORIAL ARENA
SATURDAY
FAMILY SKATING
10:30 A.M.-12 NOON
PUBLIC SKATING
2:30-4 P.M.

GR. PEARKES Arena 3100 TILLICUM 388-6664
PUBLIC ICE SKATING
FRIDAY
7:00-9:45 p.m.—Public
SATURDAY
10:30-12 noon—Family
1:30-3:30 p.m.—Public
8:00-10:00 p.m.—Public
SUNDAY
1:30-3:30 p.m.—Public
7:00-9:00 p.m.—Public
PARENTS AND TOTS
Monday 1:30-3:00 p.m.
Wed., fri. 10:00-11:30 a.m.

ROCK DANCE at FUN CITY
featuring "HELL HOUND"
Every Sunday 8 to 12
Admission: $2.00
Disco: Monday thru Thurs. 8 to 12 Admission $1.00
Pin-Ball & Pool Tables
1616 Blanshard
Next to D & D Tire

DE JOSE AMBROSIO Restaurant
Portuguese Cuisine
Full Dining Facilities
9 a.m.-4 p.m. Daily
Mon., Thurs., Fri., Sat. 'til 10:30
3945 Quadra, 479-3451.

Family Style DINING
Enjoy satisfying, inexpensive dining out often — at SCOTT'S, downtown.
OPEN 24 HRS. EVERY DAY
SCOTT'S RESTAURANT
650 Yates at Douglas

家酒京北
PEKING HOUSE
RESTAURANT
AT THE HEAD OF CHINATOWN
"The place for authentic Chinese food"
Different Dinner Special Each Week
OPEN EVERY DAY FREE HOME DELIVERY
Monday to Thursday, 4:30 p.m. to 1 a.m.
Friday and Saturday, 4:30 p.m. to 2:30 a.m.
Sunday, 4:30 p.m. to 10:30 p.m.
1706-8 Government St. 385-5521 386-3633

art gallery of greater victoria
BARGAINWORLD
The Gallery is now preparing for our Christmas "Book Nite" on Thursday, November 20th. Please bring in your surplus Books, Prints and Good Magazines soon.
Thank you.
1040 MOSS STREET

WORLD Adventure Tours
Presents
"IRELAND"
Narrated in person by Chris Borden
A colorful tour of Ireland's historic sights: Tara, Dublin, Glendalough, Cork, Galway, Donegal, Clifden, Killarney, Fort Union Stud. A pleasant two hours!
MONDAY, NOV. 3
McPHERSON PLAYHOUSE
2 Shows: 6:00 and 8:30 p.m. Res. $3.50, $3.00, $2.50. ON SALE at McPherson Box Office or Victoria Ticket Centre at Eaton's (Charge them).

JOIN in all the laughs and fun of the old Wig 'n Dickie featuring your old London Host.
EDDIE SHEAR, ERIC and BOBBY McQUILLAN
EVERY FRIDAY and SATURDAY 6 p.m.-9 p.m.
"An OLD ENGLISH DE LUXE BUFFET"
only $6.50
Cabaret 9 p.m.-1 a.m.
NO COVER CHARGE FOR DINERS
RESERVATIONS RECOMMENDED
Wig 'n Dickie THEATRE RESTAURANT
THE WILSON MOTOR INN
850 BLANSHARD ST. 385-6787

THE RETURN OF THE GREAT PUMPKIN COSTUME BALL
FRIDAY, OCT. 31
SATURDAY, NOV. 1
Prizes Romance Revelry
FEATURING
STONEBOLT
ADMISSION $3.00
ADVANCE TICKETS AT DOORS 9:00 p.m.
HARPO'S
15 Bastion Square / 385-5333

SAT. NOV. 1st.
SATURDAY SUPER SAVERS
LIGHTWEIGHT ALUMINUM WARE
Kettles, percolator, multi-use pan, cookie sheets and saucepans. Your choice.
Regular $2.97.
Sale $1.88
BY MATTEL OLYMPIC GYMNAST SET FOR BARBIE AND P.J.
Make your doll do stunts with this giant swing.
Regular $4.44.
Sale $3.66
MIX AND MATCH POLYESTER
60" wide fabric in the latest of fall and winter fashions.
Regular $5.46.
Sale $3.66
3-PIECE KITCHEN ENSEMBLE
Lovely terry ensembles, includes matching tea towel, apron and pot holder.
Regular $3.46.
Sale $2.88
BY GIBSON FANCY DECORATIVE TABLEWARE
Fancy napkins, tablecloths, cups and plates. Lovely assortment to choose from.
½ PRICE
3" POTTED PLANTS
Several varieties of potted plants.
Regular $1.49.
Sale 44¢
FALL BULBS
Lovely assortment of bulbs. Daffodils, crocuses, tulips, etc.
Regular to $2.88. SALE $1.88
Regular to $1.37. SALE 2 for $1.88
BEDSPREAD AND MATCHING CURTAINS
Permanent-pressed matching bedspread and drapes in lively gold, blue and pink floral prints. Bedspreads are double sized 94"x108". Drape sizes 48"x63", 72"x63" and 72"x45", with 3-finger pinch.
Regular $37.99.
Sale $24.88
EARRINGS
Dainty "ball" style earrings for pierced ears. 6 pairs per card. Plus many other styles to choose from.
Regular to $3.00.
Sale 99¢
GIRLS' FISHERMAN KNIT SWEATERS
Choose between pullover or cardigan. Sizes 8-14.
Regular to $7.97.
Sale $6.44
LADIES' PANT SUITS
Fine assortment of ladies' pant suits.
Regular values to $29.99.
Sale $9.88
ROTARY TOTETABLE
With 24 easy-access compartments for small miscellaneous parts. Organizes the workbench area and carries the parts to the job.
Regular to $4.44.
Sale $3.66
Zellers Hillside OPEN DAILY 9:30-9:30

WEEKEND SPECIAL
Fri.-Sat.-Sun.
Spaghetti justa' for two only $4.95
Our famous Spaghetti Sauce (your choice of meat or tomato) with cheese or garlic bread, green salad, and beverage (tea or coffee). A complete dinner for two; save $1.45.
A GREAT IDEA FOR LUNCH, DINNER, OR AFTER THE MOVIE SNACK.
PIZZA PIEMAN
JAMES BAY PARLIAMENT MEWS
MENZIES AT SIMCOE.
Open 'til midnight weekdays, 'til 2 a.m. Fridays and Saturdays, and Sundays 'til 10 p.m.
Spaghetti "Justa for Two" Special
ALSO AT OUR NEW TOWN & COUNTRY FAMILY RESTAURANT
(next to Woolco)

3 DAYS ONLY!
THIS THURS., FRI., SAT.
ZARNO
EUROPE'S MR. HYPNOSIS
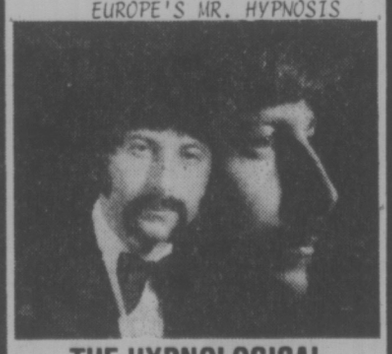
THE HYPNOLOGICAL EVENT OF THE YEAR!
SHOW STARTS 9:00 P.M.
DINNER SHOW SPECIAL
ALASKA KING CRAB AND STEAK 7.75
Phone For Reservations 386-1422
Sherwood Park Inn
123 GORGE RD. ON HWY. 1A

FAMILY CIRCLE

"That's our daddy. He's dressed as himself."

DENNIS THE MENACE

"WHY SHOULD I WEAR A MASK? I GET LOTS MORE WHEN THEY SEE IT'S *ME* ASKIN'!"

The Bridge Expert

By FRED KARPIN

When today's deal was played in the 1975 Springold Knockout Team-of-Four championships, our East defender "fought the good fight" in trying to prevent South from discarding a loser. But East was operating under circumstances beyond his control, and fell victim to South's winning line of play. North-South vulnerable. North deals.

NORTH
♠ 1053
♥ AQJ64
♦ KJ3
♣ A8

WEST	EAST
♠ K962	♠ QJ87
♥ 10983	♥ 72
♦ 109	♦ 8762
♣ 542	♣ K76

SOUTH
♠ A4
♥ K5
♦ AQ54
♣ QJ1093

The bidding:

North	East	South	West
1 ♥	Pass	2 ♣	Pass
2 ♥	Pass	3 ♦	Pass
4 ♣	Pass	4 ♠	Pass
5 ♦	Pass	6 ♣	Pass
Pass	Pass		

Opening lead: Two of ♠.

Had West led any suit but spades at trick one, declarer would have had no problem in fulfilling his contract: His one loser would have ben a trump trick to East's king, since he would have been able to discard his four of spades on one of dummy's top hearts. But East found the "killing" lead when West opened a low spade. East's jack was taken by South's ace.

Since South figured to lose a trump trick to the defenders' king, he had to get rid of his losing spade before attacking the trump suit. At trick two he cashed his king of hearts, after which he led his remaining heart to dummy's ace. Next came the queen of hearts — which East ruffed with the six-spot. South overruffed with the nine.

Now came a diamond to dummy's king, and the jack of hearts was led. But, once again, East, refusing to allow South to discard his losing spade, ruffed the jack with his seven of trumps. South overruffed with the ten.

Declarer then led the queen of trumps, and when West followed suit with a low trump, overtook the queen with the board's ace, felling East's king. So what looked like a sure trump trick to East at the outset, had vanished.

After felling East's king of trumps, declarer caused the board's eight of trumps. He then led dummy's fifth heart, discarding thereon his four of spades. West ruffed this lead with his five of trumps, for the defenders' only winner.

When this deal was replayed. South arrived at a seven-club contract, against which West made the opening lead of a trump. As is evident, East couldn't be prevented from winning a trick with his trump king, thus defeating the grand slam contract.

CRYPTIC CROSSWORD

ANSWER TO WEDNESDAY'S PUZZLE

ACROSS
1 Merchantman
9 Outlast
10 Amour
11 Tares
12 Overarm
13 Resist
15 Adjoin
18 Oversee
20 Forum
22 Rocky
23 Startle
24 Alternation

DOWN
2 Enter
3 Classes
4 Action
5 Trace
6 Avocado
7 Mortar-board
8 Prime number
14 Stencil
16 Defiant
17 Lesson
19 Style
21 Ratio

CLUES

ACROSS
1 In Maryland I'm earning money (4)
3 Hostile part of the play? (3, 2, 3)
8 The actors have a sling (4)
9 See 13 Across
11 Source of light that's currently used (8, 4)
13 & 9Ac. Naive attention to what some capital may provide (6, 8)
14 See 6 Down
17 You'll see the vagrant by the vessel — a freighter (5, 7)
20 The score is not quite complete (8)
21 Show regret after the start of the trial and it's genuine (4)
22 Showing some urgency in using an iron (8)
23 Certainly not generous — just average (4)

DOWN
1 Make some reduction, as embodied in an edict (8)
2 Give the wrong title to Mr. M. (7)
4 Frank and I surrounded by the Civil Defence (6)
5 impose an excessive charge on (1)
6 & 14Ac. Many revolutions are associated with his productions (11)
7 Almost complete veracity comes from this biblical character (4)
10 Unsatisfactory draws seen from metal seats (10)
12 A short way to encourage fish (8)
15 Eucalyptus could be a true gem (3-4)
16 A rigorous position in the ship (6)
18 Compass needed to traverse freely (5)
19 Cut the tail off the woodcock (4)

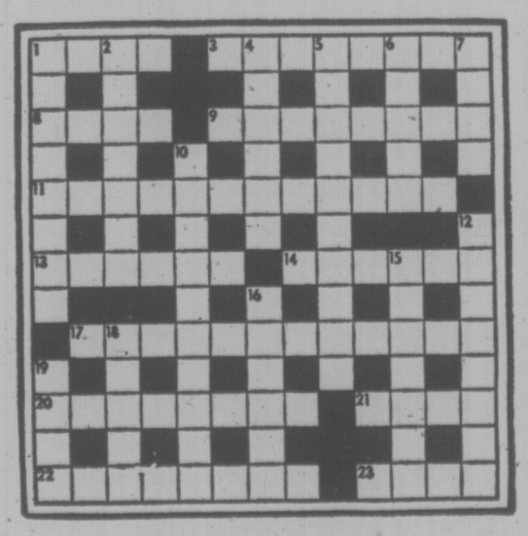

SOLUTION FRIDAY

LITTLE PEOPLE'S PUZZLE

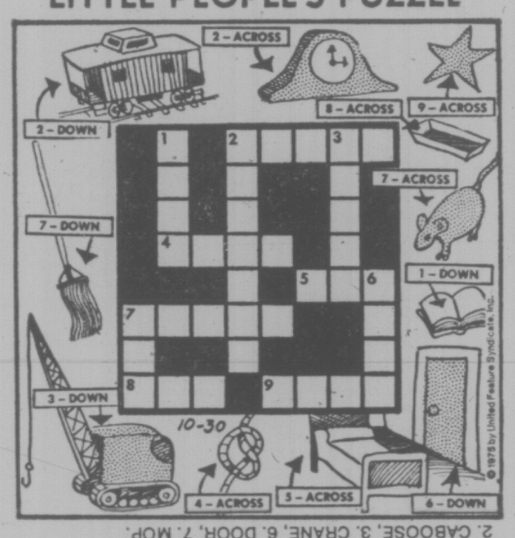

ANSWERS: Across—2. CLOCK, 4. KNOT, 5. BED, 7. MOUSE, 8. PAN, 9. STAR. Down—1. BOOK, 2. CABOOSE, 3. CRANE, 6. DOOR, 7. MOP.

YOUR HOROSCOPE

By SYDNEY OMARR

Astrological Forecast for Saturday, Nov. 1

ARIES (March 21-April 19): What seemed a defeat is transformed into solid gain. Patience is an ally. Legal maneuver results in clean bill of health. Know it and deal from position of strength, confidence. Those who apparently opposed you will do an about-face.

TAURUS (April 20-May 20): You can conclude transaction, can realize profit and also return a favor. Aries, Libra individuals could be in picture. One who has your best interests at heart will give moral support. Cash flow will also resume.

GEMINI (May 21-June 20): Highlight creativity, original approach, new starts, better understanding of young persons, including children. Leo, Aquarius persons might be in picture. Friend with extravagant tastes explains dilemma. Don't become inextricably involved.

CANCER (June 21-July 22): Doors open, despite surface opposition. One who taught you in past is due to make reappearance. You are concerned about security. You do something about it, too. Follow through on "intuitive flash."

LEO (July 23-Aug. 22): Calls, messages and opportunities abound. Key is to be selective. Choose quality—welcome social contacts. Friendships can develop into meaningful relationships. Accent on getting credit for creative achievement.

VIRGO (Aug. 23-Sept. 22): Concentration is on assets, including those of partner, mate. Be specific, thorough, insist on factual information as contrasted to speculation and theory. What seemed out-of-reach could become available.

LIBRA (Sept. 23-Oct. 22): Surprise—of pleasant variety—comes from one who represented opposition. Very significant changes are upcoming involving opposite sex. Gemini, Virgo figure prominently. Be analytical. Discover reasons for recent happenings.

SCORPIO (Oct. 23-Nov. 21) A secret is revealed. What you do with the information depends upon family member—and spending habits. Message will be clarified. Taurus, Libra figure prominently. Accent on special organizational activity.

SAGITTARIUS (Nov. 22-Dec. 21): Perfect techniques. Refuse to be recipient of second hand goods. An individual, attracted to you and afraid at the same time, will influence happenings. Pisces, Virgo could figure prominently. You will revise some hopes, goals.

CAPRICORN (Dec. 22-Jan. 19): You get into areas which had been prohibited. You also have access to "privileged" information. You have a rare opportunity to increase income. Get organized! Means stop moving against your own best interests.

AQUARIUS (Jan. 20-Feb. 18): Course planned is subject to change. Person you relied upon may have feet of clay. Be aware—and mature. You can rely on your own talents, judgements. You will complete important project—and be rid of a burden.

PISCES (Feb. 19-March 20): Highlight independence, creativity, the imprinting of your individual style. You get a chance to collect "bad debt" Your views are vindicated. Leo, Aquarius persons could be very much in picture. Member of opposite sex will boost your morale.

IF TODAY IS YOUR BIRTHDAY—You are unorthodox, independent, creative, somewhat selfish and temperamental. In December you make new start, receive accolade, get credit for creative endeavors. Leo, Aquarius persons play important roles in your life. In 1976, you will dance to your own tune, run your own affairs, get greater rewards and be closer to loved one than in past. Secret hints.

FUN WITH FIGURES

By J. A. H. HUNTER

Joe had the map open. "You decide," he said. "We're midway between Poulton and Brent, 28 miles from each, and it's 67 miles to the farm going through Brent. Or there's that other straight road to it from Poulton, an exact number of miles but rough."

"Well, what about this direct road?" Ann pointed to the map. "It's also straight, and an exact number of miles although I can't read the figures. That would save a lot."

"Sure it would," Joe agreed. "But the old bridge collapsed last week."

What was the direct distance?

(Answer Monday)

Yesterday's answer: SUMMER was 670091.

PRO BASKETBALL

NATIONAL ASSOCIATION
New York 117, Kansas City 113
Cleveland 108, Chicago 91

AMERICAN ASSOCIATION
San Antonio 102, San Diego 100

KISSES

HAGAR

B.C.

PEANUTS

WIZARD OF ID

MARK TRAIL

BROOM-HILDA

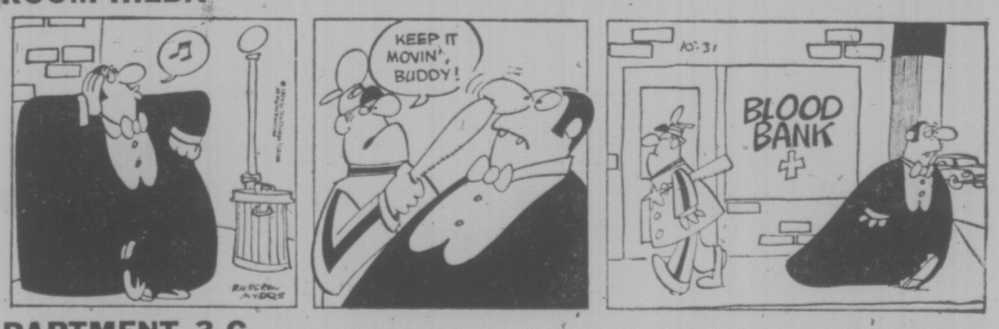

APARTMENT 3-G

NANCY

MISS PEACH

386-2121
Monday through Saturday
8 a.m. to 6 p.m.

CLASSIFIED ADVERTISING

Vancouver Island's Largest Shopping Centre in Print

386-2121
Monday through Saturday
8 a.m. to 6 p.m.

CLASSIFICATION INDEX

VITAL STATISTICS
1 Births
8 Cards of Thanks
5 Deaths and Funerals
9 In Memoriams
10 Funeral Directors
11 Monuments

NOTICES
14 Announcements
15 Coming Events and Meetings
16 Catering, Banquets and Reception Rooms
17 Restaurants
18 Places to Visit
20 Lost and Found

EMPLOYMENT
21 Help Wanted—General
22 Office Help
23 Skilled Trades
24 Sales Persons and Agents
25 Teachers
26 Part Time—Temporary Help
30 Situations Wanted

BUSINESS SERVICES AND DIRECTORY
36 Business Services and Directory

PERSONAL SERVICES
33 Bands, Musicians and Orchestras
40 Business Personals
43 Dancing
42 Education
71 Music Teachers
39 Personals
32 Trade Schools
38 Travel

MERCHANDISING
83 Aircraft
117 Antiques
78 Bicycles
80 Boats and Marine
65 Building Supplies
93 Cameras, Supplies and Photo Finishing
127 Chicks, Poultry, Hatching Eggs, Supplies
135 Farm Implements
12 Florists
60 Fuel
97 Furniture
120 Garden Supplies
99 Groceries, Meat and Produce
130 Heavy Equipment and Machinery
128 Livestock, Supplies and Events
100 Miscellaneous for Sale
103 Miscellaneous Wanted
109 Miscellaneous to Rent
77 Motorcycles
70 Musical Instruments
125 Pets and Supplies
96 Ranges, Stoves and Furnaces
92 Sporting Goods
115 Swaps
63 Timber
98 TV, Stereo, Radio Sales and Service
112 Wanted to Rent, Miscellaneous
116 Coins and Stamps

AUTOMOTIVE
115 Automobile Financing and Insurance
164 Auto Body and Painting
162 Auto Repairs, Service and Towing
168 Campers, Trailers and Motor Homes
166 Cars and Trucks Wanted
150 Cars for Sale
151 Sports, Imported Cars
148 Lease Vehicles
169 Mobile Homes and Parks
149 New Car Directory
160 Parts, Accessories
158 Tires
154 Trucks and Buses
156 U-Drive and Auto Washing

ACCOMMODATION
185 Convalescent and Rest Homes
175 Hotels
178 Summer Homes, Cottages and Resorts
181 Tourist Accommodation

RENTAL
201 Apartments to Rent, Furnished
200 Apartments to Rent, Unfurnished
202 Furniture to Rent
203 Apartments Wanted
206 Duplexes to Rent
207 Duplexes Wanted to Rent
215 Halls, Warehouses, Stores and Offices to Rent
127 Housekeeping Rooms to Rent
199 Housekeeping Rooms Wanted
211 Houses to Rent, Furnished
210 Houses to Rent, Unfurnished
212 Houses Wanted to Rent
190 Room and Board
191 Room and Board Wanted
193 Rooms to Rent
194 Rooms Wanted

FINANCIAL
155 Automobile Financing and Insurance
233 Mortgage Loans and Insurance
234 Mortgages for Sale
230 Personal Loans and Insurance
235 Wanted to Borrow

REAL ESTATE
280 Acreage for Sale and Wanted
240 Business Opportunities
241 Business Opportunities Wanted
247 Commercial or Industrial Properties
258 Condominiums and Townhouses
253 Country Homes and Properties
270 Exchange Real Estate
290 Farms for Sale and Wanted
263 Garages for Sale, Rent, Wanted
293 Gulf Island Properties
250 Houses for Sale
265 Houses Wanted to Buy
295 Listings Cancelled
268 Listings Wanted
271 Lots for Sale
294 Mainland and Out-of-Province Properties
273 Property for Sale
274 Property Wanted
244 Revenue Property
245 Revenue Properties Wanted
285 Up-Island Properties
256 Waterfront Properties
300 Churches

TERMS OF PUBLICATION

The Victoria Press Ltd. shall not be liable for non-insertion of any advertisement beyond the amount paid for such advertisement.

In the event of an error occuring the liability of Victoria Press Ltd. shall not exceed the charge for the space actually occupied by the item in question.

All claims on error in publication shall be made within 12 hours thereafter and if not made shall not be considered. No claim will be allowed for more than one incorrect insertion nor for errors not affecting the value of the advertisement.

All estimates of cost are approximate. Advertisers will be charged with space actually used.

All advertising copy will be subject to the approval of the Victoria Press Ltd., who reserve the right in its sole discretion to classify, reject or insert copy furnished.

All advertisements must comply with the British Columbia Human Rights act. This act states no advertisement may state or imply a preference, limitation, or specification on the basis of an applicant's race, religion, colour, marital status, ancestry, place of origin, age, or sex (unless the matter relates to the maintenance of public decency AND prior approval has been obtained through the Human Rights Branch).

While every endeavour will be made to forward replies to box numbers to the advertiser as soon as possible, we accept no liability in respect or loss or damage alleged to arisen through either failure or delay in forwarding such replies, however caused, whether by negligence or otherwise.

NOTICE OF COPYRIGHT

Full complete and sole copyright in any advertisement produced by Victoria Press Ltd. is vested in and belongs to Victoria Press Ltd.; provided, however, that copyright IN THAT PART AND THAT PART ONLY of any such advertisement consisting of illustrations, borders, signatures or similar components which is, or are, supplied to Victoria Press Ltd. by the advertiser in the form of engravings matrices, casts, etc., and incorporated in said advertisement shall remain in and belongs to the advertiser

SUBSCRIPTION RATES

Wherever carrier service is maintained, $4.00 per month.

By mail — Canada, $3.00 per month, $14.50 per 3 months, $28.00 per 6 months, $55.00 per year. United States, $5.25 per month.

Sunday Only — Canada, 35c per copy. United States, 40c per copy.

Commonwealth and Foreign rates on request.

Mail subscriptions are payable in advance.

Authorized as second class mail. Post Office Department, Ottawa. Member Audit Bureau of Circulations.

CIRCULATION REPRESENTATIVES

Duncan, Chemainus—
P. J. Rogers 746-6181
Nanaimo 753-2766
Lake Cowichan—
Mrs. R. A. Nilsen 749-3156

1 BIRTHS

PETFORD—Born to Don and Sue (nee Kennedy) on October 29, 1975 at the Royal Jubilee Hospital a girl, Jennifer Dawn, 7 lbs. Special thanks to Dr. Roberts, Dr. Hansen and wonderful Maternity Staff.

5 DEATHS and FUNERALS

BARTON — In the Memorial Pavilion on October 29, 1975, James Barton aged 92 years, of 556 Ker Ave., born in Lanarkshire, Scotland, resident here since 1952, formerly of Edmonton. He is survived by seven daughters, Mrs. G. (Isobel) Devin of Edmonton, Mrs. R. (Bess) Copeman of Victoria, Mrs. H. (Peggy) Wilson and Mrs. J. (Sandra) Dunigan of Edmonton, Mrs. C. (Hannah) Preston of Victoria, Mrs. E. (Brennie) Collins of Detroit, Mich. and Mrs. D. (Jean) Gilmour of Edmonton; 28 grandchildren; 49 great-grandchildren; relatives in Scotland. He was predeceased by his wife, Margaret and two sons, David and John. He was a veteran of World War One and was a member of Pro Patria Branch, R.C.L. and a former member of the Victoria Curling Club and Burnside Lawn Bowling Club. Funeral service in McCall Bros. Chapel, Johnson and Vancouver Sts. on Monday, Nov. 3 at 1:00 p.m. with Tony Roberts officiating. (No flowers by request.)

DOUGLAS — In Ladysmith General Hospital on October 30, 1975, Mrs. Emily Elizabeth Florence Douglas, age 69 years. Predeceased by her husband, William James Douglas in 1960. She leaves her son, William James Douglas of Vancouver, B.C.; daughter, Mrs. Edna Phillips of Ladysmith, B.C.; two grandchildren; brother, William Frank Lloyd of Victoria, B.C. She was a former member of Branch 171 Royal Canadian Legion Women's Auxiliary.
Service will be held in the Sands Ladysmith Chapel on Monday, November 3, 1975 at 11:00 a.m. Rev. James D. Manly officiating.
SANDS — LADYSMITH

FAULKNER—Henry Frederick Drury Faulkner in his 78th year of 1164 Rosiya Rd., born in Chadlington, Oxford, England, resident here for 4 years, formerly of Winnipeg and Vancouver. Predeceased by his wife Maud Annie on September 24, 1975, he leaves nieces, Dorothy Joyce Davies of Detroit and Marjorie May McIlroy of London and nephew, the Rev. D. E. F. Moulden of Victoria. He was a graduate of Christ Church Hospital School in England. He was a veteran of World Wars One and Two and was a tea and rubber planter in Ceylon prior to settling in Canada in 1929 joining the Great West Assurance Co. He was an Honorary Life member of the S.P.C.A.
Funeral service in St. Mary the Virgin Anglican Church, Elgin Rd. on Friday, October 31 at 1:00 p.m. with the Venerable Archdeacon H. J. Jones officiating. (No flowers by request. Memorials, if desired, may be made to the St. Mary's Anglican Church Discretionary Fund) McCall Bros. Funeral Directors in charge of arrangements.

FORSTER-COULL — On October 29, 1975, Dorothy May Forster-Coull of Vancouver, 83 years of age. Survived by on daughter, Mrs. M. M. (Valerie) Hay, of West Vancouver; one son, John of Victoria; five grandchildren.
Memorial Service Saturday, Nov. 1, 1:30 p.m. in St. Paul's Anglican Church, 1130 Jervis St., Vancouver with Rev. A. A. T. Northrup officiating; cremation, Hollyburn Funeral Chapel in care of arrangements.

GAHAN — In Richmond Private Hospital on October 30, 1975, Mr. Hugh Nenal Gahan, age 90 years. Born iin Dholpur, India on February 5, 1885, he was a resident of Victoria, B.C. from 1929 until 1971 when he moved to Richmond, B.C. The late Mr. Gahan was a life member of the Engineering Institute of Canada and of the Association of Professional Engineers of B.C. He leaves his daughters, Mrs. J. (Kathleen Fields, Lantzville B.C. and Mrs. R (Alice) MacLeod, Richmond, B.C.; sons, Harry, Toronto, Ont. and Dan, Barbados; four grandsons; three granddaughters; five great-grandchildren; sister, Mrs. R. S. Corbett, Wales.
Service will be held in the Sands Mortuary Limited "Memorial Chapel of Chimes" on Tuesday, November 4, 1975 at 11:00 a.m. Archdeacon A. E. Hendy officiating.
SANDS — VICTORIA

KEILBACK — On October 28, 1975 at the Gorge Road Hospital, Mr. Sidney Albert Keilback aged 90 years, formerly of Prince Rupert. He leaves his wife, Dorothy; two daughters, Mrs. D. (Joyce) Larkey of Victoria and Mrs. E. (Kathleen) Lindseth of Prince Rupert; five grandchildren; five great-grandchildren.
PRIVATE funeral service in the FAMILY CHAPEL of McCall Bros. on Friday, October 31 with the Right Rev. R. J. Pierce officiating. (Flowers gratefully declined.)

LOWE — In Nanaimo, B.C. on October 27, 1975, Mrs. Emmie Lowe, age 86 years, formerly of Victoria, B.C. for 33 years. Predeceased by her husband, Arthur Thomas Lowe, in 1951. She leaves her son, Robert Hewitt Lowe, 67 Robart Street, Nanaimo, B.C. nieces and nephews in New Zealand.
Service will be held in the Sands Mortuary, Limited "Family Chapel of Memories" on Monday, November 3, 1975 at 1:00 p.m. Rev. W. E. Greenhalgh officiating.
SANDS—VICTORIA

McKEOWN — Suddenly in Victoria on October 28, 1975, Mr. William John McKeown aged 61 years of 835 Linklaea, born in Winnipeg and resident here for 35 years. Predeceased by his wife, Verna, he leaves three daughters, Mrs. Margo Sucre of Victoria, Mrs. Heather Rosvold of Nanaimo and Wendy in Quebec; one grandchild, Jason Rosvold; a brother, Douglas of Victoria; a sister, Florence McKeown of Victoria and sister, Essie, in Winnipeg. He served in the RCN in World War Two.
Funeral service in McCall Bros. Chapel, Johnson and Vancouver Sts. on Monday, Nov. 3 at 2:00 p.m. (Flowers gratefully declined.)

QUAN — In Victoria, B.C., on October 26, 1975, Mr. Chee Quan, aged 64 years, born in Canton, China and a resident of Victoria for the past 50 years, late residence, 5621 West Saanich Road. He leaves his wife, Line Phone Quan, at home; his son, Yet Ming Quan, 529 Pandora Ave.; daughter, Yet Sheung, Phoenix, Arizona; 11 grandchildren; 2 great grandchildren and four sisters. Mr. Quan was the owner of the B.C. Produce Co.
Service will be held in the Sands Mortuary Limited, "Memorial Chapel of Chimes," on Tuesday, November 4, 1975, at 1:00 p.m., Rev. Siu Man Lee officiating.
SANDS—VICTORIA

ATTENTION
Victoria Press Advertisers

For the duration of the postal dispute, it would be appreciated if advertising accounts could be paid at the Victoria Press Office at
2621 Douglas Street,
Victoria, B.C.
or, if more convenient to any branch of the Bank of Nova Scotia in Greater Victoria upon presentation of statement.

Thank you for your co-operation,
Victoria Press Limited.

Victoria Times — The Daily Colonist

5 DEATHS and FUNERALS

RICHARDSON — On October 30, 1975, Helen, beloved wife of Charles Richardson of 3052 Jacklin Rd., Victoria, in her 63rd year. Survived also by nieces and nephews in Alberta.
Memorial service Tuesday, November 4, at 11:00 a.m. in the Trinity Presbyterian Church, 2964 Tillicum Road. Rev. G. D. Smith officiating; cremation. In lieu of flowers, donations to Cancer Research would be appreciated. Arrangements through the Memorial Society of B.C. and FIRST MEMORIAL SERVICES Ltd.

9 IN MEMORIAM

THEY SHALL GROW NOT OLD, AS WE WHO ARE LEFT GROW OLD. AGE SHALL NOT WEARY THEM, NOR THE YEARS CONDEMN. AT THE GOING DOWN OF THE SUN, AND IN THE MORNING, WE WILL REMEMBER THEM.
—WITH GRATITUDE, SANDS.

10 FUNERAL DIRECTORS

INTERNATIONAL FLIGHT CARE
Specializing in forwarding to or from anywhere
WORLD WIDE FUNERAL INFORMATION SERVICE
call collect
or cable
"Mortuary Victoria"
A Division of Sands
VICTORIA, 388-5155
SIDNEY, 656-2932
COLWOOD, 478-3821
DUNCAN, 746-5212
LADYSMITH, 245-2331
NANAIMO, 753-2032
Removal and Service Arrangement
Covering Vancouver Island
A Division of Sands

Sands
SERVING VANCOUVER ISLAND
WE CARE
Dedicated to service
Sensible Prices
SANDS FUNERAL CHAPELS
VICTORIA 388-5155
SIDNEY 656-2932
COLWOOD 478-3821
DUNCAN 746-5212
LADYSMITH 245-2331
NANAIMO 753-2032
Your seven community Chapels. Independently Family Owned and Controlled. Sands since 1912.

McCall's
FRIDAY
RIVERS, Mrs. Mary Winnifred
MASS
10:00 a.m.—QUEEN OF PEACE CHURCH
FAULKNER, Mr. Henry Drury
1:00 p.m.—ST. MARY THE VIRGIN CHURCH
JEUNE, Mr. Percy William
1:00 p.m.—FAMILY CHAPEL
KEILBACK, Mr. Sidney Albert
Private Service
FAMILY CHAPEL
MONDAY
BARTON, Mr. James
1:00 p.m.—FLORAL CHAPEL
McKeown, Mr. William John
2:00 p.m.—FLORAL CHAPEL
McCALL BROS.
Floral Funeral Chapels
385-1465

CUNNINGHAM FUNERAL CHAPEL
(Formerly Chaplin's)
1155 Fort Street
Phone 384-5512 or 384-8626
Offering dignified moderate service for all. Geo. S. Cunningham, owner, manager.

HAYWARD'S
THOMSON & IRVING
Funeral Chapels
1625 Quadra St.
384-2612 — 386-3505
Superior Service Since 1867

FIRST MEMORIAL SERVICES
Serving the Public and Exclusive Undertakers for the Memorial Society of B.C. 658-5244.

11 MONUMENTALS

STEWART MONUMENTAL Works Ltd.
ESTABLISHED 1896
Memorial of Distinction
Marble fireplace and tabletops
1403 May St. 384-3452

MORTIMER'S MONUMENTS
ESTABLISHED 1877
"The Finest in Craftsmanship"
633 DAVID ST. 383-6421

14 ANNOUNCEMENTS

IN MEMORIAM DONATIONS
to be used exclusively for
CANCER RESEARCH
should be directed to
CANADIAN CANCER SOCIETY
857 Caledonia Ave. Victoria

HADASSAH BAZAAR
Diamond ring — D. McIntyre; Grocer Hamper — P. Greene; Watch — Mrs. C. MacLoud; Spirit Doll — E. Rasosn; Grocery Raffle — H. LePage; Table Cloth — Mrs. Ford.

WINNER OF THE REYNOLDS School Band Raffle of one cord of wood — October 27th, S. Reid, 3511 Salsbury Way. No. 3489.

15 COMING EVENTS and MEETINGS

WORKSHOP FOR WOMEN
Focus: Female Sexuality. Leaders: Barbara Pendergast, Charlotte Allung. Nov. 7th, 8th. Information 479-8587, 385-4809.

FALL BAZAAR — ESQUIMALT Silver Threads — November 4, 1-4 p.m. 527 Fraser. Hand-made gifts, food, plants, book, prizes, much more! Everybody welcome.

RUMMAGE SALE, 10 A.M. SATURDAY, Nov. 1, Henderson Hall, Yale St. (behind St. Mary's Church). Chapter A.A. P.E.O. Sisterhood.

ATTENTION ALL ENGAGED girls. Party at the Empress, Nov. 12, 7:30 p.m. For your free tickets, call Welcome Wagon, 385-1192 or 478-9806.

NORTHRIDGE COMMUNITY Association and Royal Oak Ratepayers, will hold a Saanich All Canadiate meeting, at Spectrum School, Nov. 5, at 7:30.

HALLOWE'EN DANCE
St. Alban's Hall, Saturday, Nov. 1st, 9 to 12. Columbian Old Time Orchestra.

RUMMAGE SALE, OLD AGE Pensioner No. 1, November 1st, 9:30 a.m.-3 p.m. at 1600 Government St.

MYSTERY TOURS
Leaves V.I. Coach Lines depot every Sunday at 1:30 p.m. Return 5 p.m. $4.50. Includes tea. 385-4411.

HALLOWEEN BONFIRE, OCT. 31, 7:30, Northridge Community Association. Get your tickets at 648 Vanalman.

RUMMAGE SALE, FRIDAY, OCT. 31, from 9:30 to 11:30 at Norway House, 1110 Hillside, P.E.O. Sisterhood.

FLEA MARKET, FELLOWSHIP Hall, Balmoral Rd., Saturday, November 1st, 10 a.m.

RUMMAGE SALE, SATURDAY, Nov. 1, 9:30 a.m. Norway House, 1110 Hillside. Chapter N. P.E.O.

15 COMING EVENTS and MEETINGS

$2,000—BINGO—$2,000
Wed., Nov. 5—7:30 p.m.
at Lansdowne Junior Secondary
Admission $1.00
NO GAMES UNDER $50
10th GAME $100
20th GAME $250
EARLY BIRD GAMES 7:00 p.m.
5 EXTRA GAMES — $100 EACH
Phone Reservations — 598-3336
Take Mt. Tolmie Bus to Lansdowne
All Proceeds to Student Activity Fund

HALLOWEEN DANCE
NOVEMBER 1st
Prizes for Costumes
"The Bandits"
Orchestra
9:30, $2.50 per person
Sons of Norway
1110 Hillside

UNIVERSITY OF SASKATCHEWAN
VANCOUVER ISLAND BRANCH invites its alumni to a Saskatchewan Shortie FUN SPIEL Nov. 22, 1975, 7 p.m.-1 a.m. Victoria Curling Club Curlers and spectators invited Social evening to follow (bar facilities). $2 to curl, $3 to for lunch. For registration call 652-2130.

JOHN KOOTNEKOFF POSITIVE Image Building and Self Motivation Seminar, Nov. 22, 23, 9 a.m.-5 p.m. Belmont Secondary School, 3067 Jacklin Rd., Cost $25 students, $50 adults. Registration and information Teresa Crowe, 478-2441.

EXHIBITION OF PAINTINGS "Impressions in Oil" by Victoria artist Della Paranich will be held at Emily Carr Arts Centre, 207 Government St., from November 1st-8th, 10-4.

20 LOST and FOUND

LOST — MALE ORANGE AND white fluffy kitten, 7 months. Between Cook and Graham near Bay. 383-4852, 388-3276.

LOST—ONE LADY'S WITTNAUER Silver watch. Vicinity Empress-Fernwood. Call Mary 595-2418.

LOST MONDAY AFTERNOON, orange and white male kitten, 6 months, Bay-Cook St. area. 382-9006 after 6 p.m.

LOST: GOLD NUGGET BRACELET, gift from children. Reward $100. 477-1395, 479-7179.

LOST: BEAGLE PUP. SOOKE area. Answers to Hunky. 642-4176.

21 HELP WANTED GENERAL

ADVERTISEMENTS IN THIS CLASSIFICATION MUST COMPLY WITH THE BRITISH COLUMBIA HUMAN RIGHTS ACT

STATIONARY ENGINEER
FOURTH CLASS
Hooker Chemicals (Nanaimo) Ltd. Located at Harmac, requires a fourth class stationary engineer with minimum Grade 11 Academic standing to work as utility man for process operation. Telephone collect to Mrs. Hinton, Hooker Chemicals (Nanaimo) Ltd., Nanaimo, B.C., 753-1226.

COMMUNITY DEVELOPMENT WORKER
Full time employment to both plan and actively participate in programming designed to increase community awareness and meet specific needs, identified by community residents. Resume can be sent or hand delivered by Oct. 31 c-o Tom Lee, Fernwood Community Association, 1286 Gladstone Ave., Victoria.

MATURE AND ACTIVE mother-housekeeper required. Prefer widow or pensioner on fixed income. (Esquimalt area). Capable of handling 3 children, 10-12-14 years old and all housekeeping duties. Live in or out. Salary open to discussion. Call 383-7712 or 383-1780.

YOUNG ADULTS-STUDENTS
Here is a terrific opportunity enter the field of public relations. Our company needs people to train for an interesting career in the Escort Services. Join a new and growing company. All applications will be answered promptly. Reply in writing to Victoria Press, Box 733.

FULL-TIME POSITION
Ladies' Wear Store
For stock room work and some selling. Victoria Press Box 823.

FEATHERSTONE TRAVEL wish to interview persons who are well connected in their community and would be interested in becoming TRAVEL CONSULTANTS. Phone Peter Hotton, 478-9505.

EXPERIENCED FORD PARTS person, top wages according to experience and qualifications, usual benefits. Contact Guy Atkins, Suburban Motors, Victoria, B.C. 386-6131.

COMMISSION DRIVER WITH small economical vehicle for city wide delivery service. Neat appearance a must. Must be available weekends. Phone Dial-A-Bottle 592-1296.

PERMANENT POSITION FOR right person, reliable, mature housekeeper, four hours a week, must have own transportation, paid holidays, and bonuses. Glen Lake area, 478-6346.

EXPERIENCED MIDDLE-AGED housekeeper for couple in modern city home. Live-in, 5-day week, good wages, references. Victoria Press, Box 824.

WANTED IN DOWNTOWN VICtoria: Counter worker 8:30-5:30, 3 or 4 days a week. Prefer mature person. For appointment phone evenings 656-3839.

CAPABLE MIDDLE-AGED housekeeper for couple in modern city home. Live-in, 5-day week, good wages, references. Victoria Press, Box 616.

MY 14-MONTH-OLD BOY NEEDS a babysitter, Monday-Friday, 5:10-9:40 p.m. My home, would consider a mature student, $14 weekly. 384-5095.

YOUNG LADY NEEDED IMMEDIATELY for part-time daycare assistant. Must have preschool training. Phone evenings only, 479-6737.

EVENING COOK REQUIRED IMmediately, male or female, experienced, phone 386-6141 for an interview and ask for Mrs. Dean.

BABYSITTER FOR TWO-YEAR-old my home or yours. Gordon Head, Monday thru Friday, 8 a.m.-5 p.m. 477-9284 after 5.

MODELS REQUIRED FOR HAIRcutting, no charge, Wednesday evenings. 388-6477. Scissors, Bastion Sq.

PART-TIME DISHWASHER REquired. Friday and Saturday evenings only. Apply in person to 1021 Pandora.

EXPERIENCED WAITRESS OR waiter wanted for night shift, 10 p.m. 'til 6 a.m. Apply Coffee Mac's. 384-9547.

BELLHOP FULL TIME, NEAT appearance essential, apply manager, 388-5111.

EXPERIENCED SHORT ORDER cook, apply in person. Melrose Cafe, 622 Yates St.

FRONT-END HELP WANTED for busy downtown service station. Apply 1400 Blanshard St.

COOK, EXPERIENCED ONLY, IN person, between 2-3 p.m., Red Lion Motor Inn.

SITTER FOR 3-YEAR-OLD BOY, George Jay School area, Cook and Princess. 385-2939 after 5.

MATURE WOMAN TO BABYSIT 2 year old, our home weekdays. 386-0305.

21 HELP WANTED GENERAL

SCHOOL DISTRICT NO. 63 (SAANICH)
Maintenance 2, (maintenance person) 2 positions available. Applications wil be received by the undersigned from suitably qualified persons for these positions. The applicant will be expected to have proven competence related to the daily maintenance and renovation of buildings, furnishings and equipment throughout the school district. These are full time positions, 8 hrs. per day, with fringe benefits. Applications and further information are available at the school board office, 9751 3rd St., Sidney. Phone 656-1111.
Applications close Friday, November 7th, at 12 noon. R. S. Ingram, Secretary Treasurer, School District No. 63, (Saanich) Box 2010, Sidney, B.C.

AVON
BE A WINNER!
DREAMING OF A "GREEN" CHRISTMAS?
As an Avon Representative, you can earn cash to pay those holiday bills. Call Miss Binder, 384-7345.

LIVE-IN HOMEMAKERS
Opportunities for semi-retired ladies to help their local communities. Your experience need by HEALTH CARE SERVICES UPJOHN LIMITED. Call us at 388-6639 Monday-Friday, 9-4:30.

CASHIER, DINING ROOM HELP, mature person prefered. For night shift only. Apply after 4:30 p.m. At the Peacock Restaurant Sidney.

WANTED: TAILOR WANTED for piece work. Phone 382-6322.

22 OFFICE HELP

ADVERTISEMENTS IN THIS CLASSIFICATION MUST COMPLY WITH THE BRITISH COLUMBIA HUMAN RIGHTS ACT

CLERK TYPIST
is required by the British Columbia Assessment Authority for its head office located in Victoria. Duties include: typing a variety of correspondence and related material from copy; typing of columns of numbers on printed forms; performing and checking calculations; maintenance of filing system and office supplies; handling routine telephone enquiries; other related duties as required. Applicants will possess High School Diploma including or supplemented by typing and-or commercial courses; skill in typing rapidly and accurately at a minimum speed of 50 w.p.m.; aptitude for typing figures accurately and rapidly; must be experienced, rapid and accurate in use of adding machine and calculator; good knowledge of business English and working knowledge of modern business office practices and procedures; minimum of two years typing experience.
Salary: $765-$868.
Competition No. 75-138.
Closing Date: 10 November, 1975.
Application forms my be obtained from the various assessment offices throughout the province. Please direct completed application forms to:
Co-ordinator Personnel
B.C. Assessment Authority
1537 Hillside Avenue
Victoria, B.C.
V8T 4Y2

MORTGAGE CASHIER
REQUIRED AT ONCE, A CLERK-CASHIER WITH EXPERIENCE IN RECEIVING AND PROCESSING PAYMENTS, TOGETHER WITH SOME BACKGROUND IN ACCOUNTING. APPLY MORTGAGE MANAGER.

NATIONAL TRUST COMPANY, 1280 DOUGLAS ST., 388-5451.

BOOKKEEPER
An attractive position and career opportunity — with progressive firm of chartered accountants. Interesting and varied with emphasis on complete set of books to trial balance plus preparation of financial statements. Must be fully qualified with good working background. Preferred experience in CA firm. Salary negotiable for experience offered. Drake Personnel, 1175 Douglas, 385-3425.

CLIENT SERVICE REP.
Required by international company to call on business firms. Previous secretarial experience necessary. Excellent appearance and outgoing personality needed.
Call: OFFICE OVERLOAD
388-5565

ONE PERSON OFFICE
Here it is! Variety and responsibility — books to trial balance, typing — reception — phone etc. Must have previous office experience. Salary $700. Hours 8:45-5:15. Drake Personnel, 1175 Douglas, 385-3425.

EXPERIENCED LEGAL SECRETARY required. Mostly general but must have a minimum of one year's conveyancing experience, to help out occasionally. $650-$800, 386-9021.

SECRETARY WITH KNOWLedge of One Write System and able to type. Salary to commensurate with experience. Call 658-5241 for appointment between 8 a.m. and 4 p.m.

REQUIRE EXPERIENCED CONveyancing secretary to run real estate department. To start approx. Dec. 15, 1975. Salary competitive or better. Cook, Roberts and Whittaker, 385-1411.

RECEPTIONIST TYPIST
Experienced in real estate procedure. Phone for appointment between 2 p.m.-8 p.m. weekdays, 382-8232.

FINANCE
One of Canada's large financial organizations requires trainees immediately. Applicants please call, 384-9365.

LEGAL SECRETARY, EXPERIenced in probate or conveyancing, salary negotiable. Apply to Straith and Company, 600-1070 Douglas St.

QUALIFIED DENTAL HYgienist, phone 384-7141.

23 SKILLED TRADES

ADVERTISEMENTS IN THIS CLASSIFICATION MUST COMPLY WITH THE BRITISH COLUMBIA HUMAN RIGHTS ACT

WANTED
To Start
IMMEDIATELY
QUALIFIED FINISH CARPENTER
Please Call: Mon. to Fri.
8:30 to 4:30
TOD HACKETT
Construction Ltd.
384-1101

CHARTERED ACCOUNTANT REquired for medium size established firm of chartered accountants in Nanaimo, B.C. We offer excellent opportunities for a future with early partnership to the appropriate individuals. Preference will be given to candidate qualified prior to 1972 and to those with a minimum of 2 years experience in public practice after graduation. Senior students are also required. Please reply by telephoning M. Mah at 112-754-6396 to arrange for personal interview.

BODY SHOP IS LOOKING FOR Bodyman, Bookkeeper, Shop Manager. 384-6021.

23 SKILLED TRADES

INSTRUMENT MECHANIC
PIPE FITTER
There are a limited number of vacancies for the above at Crown Zellerbach, Elk Falls Mill at Campbell River, B.C.
Mill equipment includes Woodmill, Groundwoodmill, Craft recovery complex, 2 newsprint machines, pulp paper machine and sawmill.
This is an opportunity for a pulp and paper mechanic to broaden skills and upgrade trade knowlege. The current rate is $7.905 per hour, plus .24 C.O.L.A. (under negotiation).
Please phone 604 287-7411, Personnel Department.

Management Position
We require an energetic person to assist general management for residential construction, deal with land, some rentals and sale of houses. This position suitable for a bright family person with practical and academic knowledge in the field and office requirements and be or held a supervisory management position in residential construction. A good negotiable salary plus bonus to the qualified applicant. Please apply Victoria Press Box 830.

TAILOR WANTED: EXPERIENCed in Men's Wear bushelings. Apply Mr. Robertson, 1402 Douglas St.

ELECTRICIANS NEEDED ON Vancouver Island, experienced in wiring with Loomex. Phone 245-3311.

HOUSE WIREMAN WANTED, must be able to work without supervision. 478-4877.

24 SALES PERSONS and AGENTS

ADVERTISEMENTS IN THIS CLASSIFICATION MUST COMPLY WITH THE BRITISH COLUMBIA HUMAN RIGHTS ACT

FRUSTRATED IN YOUR PRESENT JOB AS A LICENSED REAL ESTATE SALESMAN?
We can tell you how hundreds of people just like you have found the kind of fulfilling experience you are looking for. We can discuss the reason Block Bros. is the leader in the Real Estate industry.
—The phenomenal growth of our Block Bros. Real Estate catalog with over 3000 listings in this week's issue.
—Block Bros. exclusive Practical Training Course for newly licensed salespeople.
—the Xerox Professional Selling Skills Program. A total immersion learning program.
—Block Bros. Professional Marketing Program. For a personal interview,
Cliff Ball 477-1841
BLOCK BROS. REALTY LTD.

WHITTOME'S OFFER
Licensed Real Estate Salespeople.
1—Top Commission Rates plus a sales bonus plan.
2—Fine office to work from with lots of free parking.
3—No management competition.
4—In office training plus lots of help in listing, appraisal and putting sales together.
5—A proven Guranteed purchase plan.
6—National Referral Service through Realcare Ltd., with agencies in over 150 Canadian cities and towns.
7—Work with a staff of friendly competent salespeople.
Phone or come in today, 479-1667
Jack Kenner, F.R.I. (B.C.)
4520 W. Saanich Road
J. H. Whittome and Co. Ltd.
Royal Oak Branch

SALES EXPERT?
Have confidence in Selling? In need of high income? We have a career opportunity for you in our sales department of new homes. If you are aggressive, hard working and like selling residential Real Estate, do not miss this opportunity. Our company offers monthly salary, new homes now for sale, plus developed and undeveloped land for future custom and spec. homes. Applicant could be male or female licensed or unlicensed person who wishes to make Real Estate Sale a career and earn well above average income. Send your resume to Victoria Press Box 828. All replies in strict confidence.

CAREER SALES TRAINING
Recent changes in market conditions demand a professional approach to the selling of real estate. Tight money trends can limit sales for those who lack the tools of the progressive real estate company. Block Bros. Realty Ltd., Western Canada's largest realtor, will train you in modern professional marketing methods that are a proven success. Management opportunities arise from time to time within the company and the training offered to our staff is an asset competing for these positions. If real estate is your career, our training methods can assist your in reaching your goal.
CALL NOW — INTERVIEWS BY APPOINTMENT ONLY
CALL 386-3231

CAREER OPPORTUNITY
14M to 18M Per Annum. We are hiring several individuals interested in marketing and sales management.
We are interested in both men and women who want unlimited advancement, who want to deal with people on a professional basis and enjoy a position with increasing challenges. Full company training and above average employee benefits are available. Please submit a telephone no. with a resume to Victoria Press, Box 825.

REALTORS
We require several more experienced or new licensed realtors. We offer:
Coast to coast realty referral service.
Choice of 2 prime office locations.
Trades and guarantees.
Full company assistance in completing and financing.
All usual company benefits.
Congenial and efficient co-realtors.
Phone now for private discussion.
JACK MEARS
OAK BAY REALTY LTD.
598-3244 or 598-3321

REAL ESTATE WITH A PLUS
Thinking of moving? Look into our green pastures in Duncan. More sales. Fewer salespeople. Sales bonuses. New office. Established firm. No competition from manager — only assistance.
For an informal meeting, call: 746-4154, PETER PRIMGAARD, Manager WALL and REDEKOP REALTY LTD. DUNCAN at 471 Trans-Canada Hwy.

CLIENT SERVICE REP
Required by international company to call on business firms. Previous secretarial experience necessary. Excellent appearance and outgoing personality needed.
Call: OFFICE OVERLOAD
388-5565

SALES AND SERVICE
We are looking for an experienced sales representative who has a burning desire to earn good money; who like working in a team atmosphere; who demonstrates leadership ability and wants to get ahead in life. Please call 598-5921 to arrange an interview.

24 SALES PERSONS and AGENTS

SALES PERSONS REQUIRED IMmediately must have some experience in direct selling. We will train and supply product knowledge. All leads supplied, excellent commission, steady employment. Call 384-4149 Now.

26 PART TIME or TEMPORARY HELP

ADVERTISEMENTS IN THIS CLASSIFICATION MUST COMPLY WITH THE BRITISH COLUMBIA HUMAN RIGHTS ACT

EXPERIENCED, WELL REFERenced babysitter with own transportation, two days per week, and occasionally overnight sitting. Fairfield district, Beechwood Avenue. 598-8676.

OAK BAY GUEST HOUSE
1052 Newport, experienced general maid, 7:00 a.m. to 11:30 a.m. 2 or 3 days a week, weekends if desired. 598-4330.

ACTIVE MAN URGENTLY REquired to assist in leading small boys scout troup. Tuesday evenings. Cedar Hill district. Uniform and training provided. 598-1532.

BABYSITTER REQUIRED NOV. 10 until Christmas, my home, Colwood, approx. 10-15 hours per week, boys 3 yrs., and 4 months. References $1 per hour. 478-5714.

STEADY RELIABLE SITTER for weekend and occasional weeknight. Quadra street near Crystal Pool. Phone 385-6450 after 6.

WANTED — PERSON WITH Class III license and truck, to teach me how to drive. 382-0056, after 5.

FREE ROOM AND BOARD FOR retired gentleman in return for light duty. 282-1202.

WAITRESS, 8 HRS. WEEKLY TO supplement your income. Apply 788 Yates after 2 p.m.

EXPERIENCED CLEANING lady, half days, twice weekly $3.50 per hour. References. 383-9872.

30 SITUATIONS WANTED

NOW LIVING IN VICTORIA — super worker sales-organization-advertising-marketing-idea man-looking for a challenging position where hard work for great money is required. Victoria Press, Box 667.

GARDENING
hilda beastall

Moss Under Glass Fun to Grow

Looking for an indoor project of interest to a family group or to one person living alone? Think about the possibilities of a terrarium, that versatile form of gardening as adjustable as the great outdoors.

A terrarium is one living plant growing in a more or less sealed glass container; or it is a landscape under glass.

Either way the gardener has freedom of choice and freedom of design. The key is to start with small plants, and having an eye for scale.

The first step is to hunt around for a glass container. It may be simply a drinking glass or a glass preserving jar; it may be a clear glass fruit bowl or an heirloom clear glass sugar bowl.

You are in luck if you have an old leak-proof aquarium or a large wide-mouthed bottle or jar such as were used in pharmacies and candy stores.

An alternative to glass it clear moulded plastic which has been used as containers for tobaccos and a few other items in more recent years.

Lamp chimneys used over oil wicks are likely stacked away in old homes where space still permits the luxury of hoarding. One of these placed over a single tall growing plant will create a terrarium setting.

Though few of these suggested items have covers belonging to them for retaining the humidity which mades a terrarium work, clear plastic film as used for wrapping feezer foods will suffice for trial beginnings.

As an alternative, invert any one of these containers over a plain colored saucer and you immediately have a sealed container.

Now for the visual effect of plants under glass. Look either outdoors or indoors for a small living plant. Even a piece of green moss the size of a teaspoon will do as a beginning. If it contains a tiny fern frond so much the better.

Even the studying of such a small form of plant will give pleasure. Perhaaps never before have we really looked at moss.

You may have an indoor plant with a creeping habit and very small leaves. Helxine (Irish-moss) and Selaginella are two possibilities.

Whatever of these suggestions you have handy for a trial, set the pieces into a saucer of damp sand, or fine soil if no sand.

Press the stems in gently to make contact with the sand and to hold them in place. They will soon root in the warm, humid atmosphere of the terrarium. Invert one of your found glass containers over the top resting within the saucer.

Stand back and look. The glass, probably round, will give highlights to the little plant beneath it, making it something special and bringing out colors and details perhaps not noticed before.

The idea behind all this is that terrarium plants thrive in the humid atmosphere under the glass whereas many resent the dry, too warm air of our homes. Warmth and moisture are naturals for certain plants.

A half open rose bud cut from the November garden will last several days set into a saucer of damp green moss under a wide mouthed drinking gass. It won't form roots but day by day you watch its beauty unfold. It doesn't go limp, it doesn't shrivel. The flower actually thrives, giving you many days of pleasure until one day you realize the petals have all come adrift. Yet they cannot fall, or change very much until they become saturated with moisture.

The green moss, just barely dampened, has not dried out. If a mist collects on the inside of the glass, raise the rim a fraction on a tiny stone.

If by now you are interested in terrariums as a winter project, get a book or two from the Public Libraries; this article is just a teaser to trigger interest in an expanding hobby to start beneath as upturned drinking glass.

TV PROGRAM LISTINGS

EVENING

CBUT 2 Vancouver · KOMO—4 Seattle · KING—5 Seattle · CHEK—6 Victoria · KIRO—7 Seattle · CHAN 8 Vancouver · KCTS—9 Seattle · KSTW—11 Tacoma · KVOS—12 Bellingham

6 P.M.
2—Bob Newhart
4—News
5—News
6—News
7—News
8—News
9—Zoom
11—Brady Bunch
12—Griffin; News

6:30 P.M.
2—Hourglass
4—News
5—News
6—News
7—Mike Douglas
8—News
9—History Telecourse
11—Bewitched
12—CBS News

7 P.M.
2—Hourglass continued
4—To Tell The Truth
5—Truth or Consequences
6—Rockford Files
7—Mike Douglas continued
8—Sanford And Son
9—Firing Line
11—Love, American Style
12—Treasure Hunt

7:30 P.M.
2—Howie Meeker; Mr. Chips
4—Last of the Wild
5—Hollywood Squares
6—Rockford continued
7—Candid Camera
8—Celebrity Dominoes
9—Firing Line continued
11—Adam 12
12—Candid Camera

8 P.M.
2—Mary Tyler Moore
4—Barbary Coast
5—Sanford And Son
6—Mary Tyler Moore
7—NBA: Seattle at Los Angeles
8—Columbo
9—Washington Week
11—Ironside
12—Cher

8:30 P.M.
2—M-A-S-H
4—Barbary Coast continued
5—Chico and the Man
6—M-A-S-H
7—Basketball continued
8—Columbo continued
9—Wall Street Week
11—Ironside continued
12—Cher continued

9 P.M.
2—Tommy Hunter
4—Movie: Night That Panicked America
5—Rockford Files
6—Tommy Hunter
7—Basketball continued
8—Columbo continued
9—Masterpiece Theatre
11—Movie: Ghost and Mr. Chicken
12—Movie: Topkapi

9:30 P.M.
2—Hunter continued
4—Movie continued
5—Rockford continued
6—Hunter continued
7—Basketball continued
8—Columbo continue
9—Theatre continued
11—Movie continued
12—Movie continued

10 P.M.
2—Police Story
4—Movie continued
5—Police Woman
6—Family Holvak
7—Basketball continued
8—Switch
9—Walker Evans
11—Movie continued
12—Movie continued

10:30 P.M.
2—Police Story continued
4—Movie continued
5—Police Woman continued
6—Holvak continued
7—M-A-S-H
8—Switch continued
9—Lowell Thomas Remembers
11—News (10:50)
12—Movie continued

11 P.M.
2—News
4—News
5—News
6—News
7—News
8—News
11—FBI
12—Movie: Khartoum (11:15)

11:30 P.M.
2—News
4—Movie: Scream Blacula, Scream
5—Johnny Carson
6—News
7—Mod Squad
8—News
11—FBI continued
12—Movie continued

12 MIDNIGHT
2—Movin On
4—Movie continued
5—Carson continued
6—Movie: House That Screamed
7—Mod Squad continued
8—Movie: Where Have All The People Gone
12—Movie continued

12:30 A.M.
2—Movie: Papa's Delicate Condition (1:00)
4—Movie continued
5—Midnight Music Special (1:00)
6—Devil's Nightmare (2:00)
7—Movie: Frankenstein
8—Movie: Horror Express (1:30)
12—Movie continued

ALL TIMES ARE LOCAL
CHANNELS RESERVE RIGHT TO MAKE LAST-MINUTE CHANGES

EARLY SATURDAY

8 A.M.
2—French Program
4—Tom and Jerry Cartoon
5—Waldo Kitty
6—Nuts 'N Bolts
7—Pebbles and Bamm Bamm
8—Nuts 'N Bolts
9—Electric Company
11—Bozo's Big Top
12—Pebbles and Bamm Bamm

8:30 A.M.
2—French Program
4—Lost Saucer
5—Pink Panther
6—Circle Square
7—Bugs Bunny
8—Circle Square
9—Mister Rogers
11—Cleer and Free
12—Bugs Bunny

9 A.M.
2—French Program
4—Adventures of Gilligan
5—Land of the Lost
6—Kiddles on Camera
7—Bugs Bunny
8—Kiddles on Camera
9—Sesame Street
11—George and Diane Ivey
12—Bugs Bunny

9:30 A.M.
2—Peanuts and Popcorn
4—U.S. College Football
5—Run, Joe, Run
6—Wrestling
7—Scooby-Doo
8—Fantastica
9—Sesame Street continued
11—The Lesson
12—Magilla Gorilla

10 A.M.
2—Peanuts continued
4—Football continued
5—Planet of the Apes
6—Wrestling continued
7—Shazam!
8—World Missions—Special
9—Electric Company
11—Life in the Spirit
12—Shazam!

10:30 A.M.
2—Peanuts continued
4—Football continued
5—Westwind
6—Golden Years
7—Shazam conntinued
8—Missions continued
9—Mister Rogers
11—Charisma
12—Shazam continued

11 A.M.
2—CFL: Toronto at Hamilton
4—Football continued
5—Jetsons
6—CFL: Toronto at Hamilton
7—Far Out Space Nuts
8—Missions continued
9—Villa Alegre
11—Wally's Workshop
12—Batman

11:30 A.M.
2—Football continued
4—Football continued
5—I Love Special
6—Football continued
7—Ghost Busters
8—Missions continued
9—Jeanne Wolf Interview
11—Movie: Tammy Tell Me True
12—Huckleberry Hound

12 NOON
2—Football continued
4—Football continued
5—I Love Myself
6—Football continued
7—Valley of Dinosaurs
8—Missions continued
9—Big Blue Marble
11—Movie continued
12—Valley of Dinosaurs

12:30 P.M.
2—Football continued
3—Movie: Handford's Point
6—Football continued
7—Fat Albert
8—Missions continued
9—Sesame Street
11—Movie continued
12—Fat Albert

1 P.M.
2—Football continued
4—U.S. College Football
5—Movie continued
6—Football continued
7—Children's Film Festival
8—Missions continued
9—Sesame Street continued
11—Soul Train
12—Children's Film Festival

1:30 P.M.
2—Sportsweek
4—Football continued
5—Movie continued
6—Sportsweek
7—Festival continued
8—Missions continued
9—Lilias Yoga
11—Soul Train
12—Festibal continued

2 P.M.
2—Movie: Title TBA
4—Football continued
5—Cesar's World
6—Under Attack
7—Dialogue
8—Missions continued
9—Love Tennis
11—Movie: Wee Willie Winkie
12—Page 12

2:30 P.M.
2—Movie continued
4—Football continued
5—Evergreen Express
6—Attack continued
7—Wagon Train
8—Missions continued
9—Idea Thing
11—Movie continued
12—Outlook

3 P.M.
2—Movie continued
4—Football continued
5—Movie: Errand Boy
6—Keith McCoil
7—Wagon Train continued
8—Under Attack
9—Great Performances
11—Movie continued
12—News Conference

3:30 P.M.
2—Movie continued
4—Football continued
5—Movie continued
6—Show Biz
7—Movie: Jason and the Argonauts
8—Under Attack
9—Performance continued
11—Classic Cartoon
12—Fantastic Voyage

4 P.M.
2—Bugs Bunny
4—F Troop
5—Movie continued
6—Bugs Bunny
7—Movie continued
8—Travel '75
9—Mister Rogers
11—Cartoon continued
12—Funorama

4:30 P.M.
2—Welcome Back Kotter
4—NFL Game of the Week
5—World of Survival
6—Welcome Back Kotter
7—Movie continued
8—Wide World of Sports
9—Sesame Street
11—Sports Spectacular
12—Sports Spectacular

5 P.M.
2—NHL: New York at Montreal
4—Movie: Siege At Red River
5—Animal World
6—NHL: New York at Montreal
7—Movie continued
8—Sports continued
9—Sesame Street continued
11—Sports continued
12—Sports continued

5:30 P.M.
2—Hockey continued
4—Movie continued
5—News
6—Hockey continued
7—News
8—Sports continued
9—Electric Company
11—Sports continued
12—Sports continued

ALL TIMES ARE LOCAL
CHANNELS RESERVE RIGHT TO MAKE LAST-MINUTE CHANGES

RADIO LOG

AM Stations — Victoria: CJVI, 900; CFAX, 1070; CKDA, 1220; Vancouver: CJOR, 600; CBU, 690; CKLG, 730; CKNW, 980; CKWX 1130; CHQM, 1320; CFUN, 1410; CJVB, 1470. Seattle: KIRO, 710; KOMO, 1000; KING, 1090 Bellingham: KARI, 550. Port Angeles: KONP, 1450.

FM Stations — Victoria: CFMS, 98.5. Vancouver: CKLG, 99.3; CHQM, 103.5; CBC, 105.7; CBUF, 97.7 (French—6 a.m. to 1 a.m.). Seattle: KIXI 95.7; KLSN, 96.5; KING, 98.1; KIRO, 100.7; KETO, 101.5. Tacoma: KTNT, 93.7; KLAY, 106. Edmonds: KBIQ, 105.3, Bellingham: KERI, 104.3.

Major Newscasts: CBC-FM, 4 p.m.: BBC News, Monday to Saturday: National news: CFAX, CKDA and CJVI, 8 a.m., 12 noon (noon report), 5:30 p.m. (news hour); Saturday and Sunday, 8 a.m., 12:30 p.m., 6 p.m. and 10 p.m.

Most stations broadcast news bulletins on the hour and on the half-hour at early morning and evening peak periods.

96 RANGES, STOVES and FURNACES

Insulation

BORDEN INSULSPRAY UF foam fills those cold heat hungry walls of your home. Call Victoria Foamco, 383-8233.

Landscaping

BARKER LANDSCAPING LTD. —since 1940— Lawn specialists. Expert and considerate garden layout and shrub placement — sketches — ideas. Our expert stonemasons can build you anything in rock or slate — walls, patios, pools or pillars — etc. For a free competitive estimate, call 595 8323. Terms.

HARVEY'S LANDSCAPING AND Garden Service. Lawn specialist, design, lawn care, contract maintenance, commercial, residential. Fong 479-7078, 384-8621.

Masonry

TONY'S STONEWORK AND MAsonry, reasonable rates, call anytime. 385-8235.

HENSON MASONRY, CHIMNEY contracting, repair work, face work, etc. 386-3909, 382-4734.

Miscellaneous Service

I WILL PAINT YOUR CAR $89.95 385-6433 Evenings 479-9217

Moving

YOU HELP, LOW RATES, PICK up moving. Phone 595-3019 anytime.

HAVE 12-FT. VAN, HAUL ANYthing anytime. 478-2482.

Moving

BISSON'S MOVING AND storage Ltd. Local and long distance movers. Household, apartment and piano moving. 384-6442.

COMERFORD BROTHERS, SPECialist in apartment moving. Efficient work at modest rates 383-4223.

EAGLE MOVERS 383-0621 Appliances Delivery Specialists Contracts General (Res.) 478-7087

1 TON VAN, SUFFICIENT SERvice, clean-up, small moving jobs. 479-2255, Robert.

AL'S ANYTIME CARTAGE. Call after 5 p.m. 479-8955.

Painters and Decorators

ISLAND DECORATORS Painters Paperhangers Spray Painters Plaster Repairs Convenient Time Payments 383-9059 Eves. 382-1479

CLARK AND PATTISON PAINTING CONTRACTORS LTD. Brush or spray. Paperhangers. Texture and vinyl work. Will do all or part of any job. Paint store, BAPCO, GENERAL and PRATT AND LAMBERT paints, and rentals of all painters' equipment. Terms if desired. Phone 384 0443. 760 Bay St.

BROTHERS PAINTING AND DECORATING Free appraisals, cost consultant. All types of painting. All types of repairs. Commercial, farm, residential. Lowest rates. Terms. Work guaranteed. 383 8112.

DOWSON PAINTING CONTRACTORS 385-6042 Residential, commercial, free appraisals, color consultant, low rates, work guaranteed.

INTERIOR, EXTERIOR, PAINTing and spray painting, no waiting, satisfaction guaranteed, reasonable, free estimate, 656-5337.

INTERIOR — EXTERIOR Special low rates. For clean job, self-employed. Phone Douglas at 477-5207.

BMB PAINTING AND ROOFING contractors residential and commercial. Free estimates, reasonable rates. 479-4547.

PAINTING AND DECORATING reasonable rates, satisfaction guaranteed. Terms. 595-4905, 479-2473.

PART TIME PAINTER AVAILable evenings and weekends, reasonable rates. 656-2309 or 388-9644.

PHILP PAINTING, INTERIOR, exterior. Free estimates. Reasonable rates. 382-0458.

KEN'S PAINTING 478-1276 days, 478-0404 evenings.

Plasterers

PLASTERING, STUCCOING, TEXturing old and new ceilings, repairs. Fred Blanchard and Sons, 656-4211.

COLEMAN PLASTERING LTD Quality and fair prices. Lathing, plastering, stucco. 598-3433.

STUCCOING, PLASTERING. ALterations, reasonable. 479-4779.

Plumbing and Heating

LOW COST PLUMBING Why Pay More Renovations our specialty Emergency calls our trade An Hour 478-1610

Roofing and Siding

PUFF THE ROOFER 210 Strip shingle applicator subcontract, you buy material. 384-4904

H. and R. ROOFING Cedar shakes, free estimates. 656-3264 after 5 p.m.

PARKER JOHNSTON LTD. 1855 BLANSHARD, 382 9181 "Roofing Victoria Since 1935"

Sewers

ROYAL OAK PUMPER SERVICE. 24-hour septic tank service. Reasonable rates. 477-6414, 595-0575.

Tailors

OAK BAY TAILORS Tailoring, alterations ladies and men Quality leather alterations. 1826 Oak Bay Ave. 598-4131

BRITISH CUSTOM TAILORS 1311 Blanshard 383-2632

Tree Service

CEDARDALE TREE SERVICE LTD. Large shade and ornamental trees scientifically pruned and sprayed. TREE REMOVALS. Stump chipper. (Rep.) Charles Cowle 385-9931

MOUNT VIEW TREE SERVICE Everything in trees. Big or small, we do them all. 479 3873.

TREES FELLED, LIMBED topped. Reasonable rates. Free estimates. 642-5045, anytime.

KEITH CARDRIVER GIVES THE same smile, service and rates as last year. 386-3969.

Upholstery

GRUBBY FURNITURE? Why put up with your couch and chairs looking so grimy? Colt can bring them back to life with their world famous u holstery cleaning. Call Colt, 386-6701, for free estimate — no obligation.

Window Cleaning

LET THE SUNSHINE IN. BUSYBee. 383-4341.

38 TRAVEL

REDWING THE INFLATION FIGHTER Come fly or bus with us. SUPER FUN-FILLED HOLIDAYS with the people who care. Christmas departures filling fast — book now to avoid disappointment!

REDWING TRAVEL 645 Fort St. 383-5311, 382-5194 Or Call Your Travel Agent

"THE BEST IN BUS TOURS" Please call for further information. CAPITAL TOURS 384-1432 VICTORIA

WANTED: NON-SMOKING hiker for van trip to Mexico. Mid Dec. to Mid Jan. Phone between 5 and 6 o'clock. 384-1987.

39 PERSONALS

GENT, 48, SEMI-RETIRED, AFfectionate, lonesome, wishes to meet attractive, affectionate younger lady. Object discreet meetings for mutual enjoyment without obligation. Victoria Press Box 827.

39 PERSONALS

WHO CARES IF YOU ARE pregnant? Birthright does. Phone 384-1431.

40 BUSINESS PERSONALS

LUXFORD DIVORCE SYSTEMS INC.

DIVORCE WHY WAIT?

You may not have to be separated 3 yrs. to get your divorce. 25% of our customers have been separated for less than 12 months.

HERE ARE THE FACTS!
1—No money Down —
2—Includes your lawyer's fees
3—Your divorce can begin immediately.
4—We are not a "do it yourself" divorce service — We insist you use the services of a lawyer.

For information call: 384-6724 LUXFORD DIVORCE SYSTEMS INC.
210-620 View St., Victoria or in Vancouver, 211-470 Granville or in Edmonton, 403 Tegler Bldg. 10189-101st St. 424-8361

Chargex and Master Charge Welcome

ESCORT SERVICES OF VICtoria. Female and male escorts and hostesses chosen on integrity, intelligence and personal appearance. 385-3500.

SOME THINGS COME IN PLAIN brown unmarked envelopes. I come in a red and white unmarked van to repair your washer or dryer. Dave Skaalrud, 385-2232.

HAVING A PARTY? Enjoy your guests and lets us pour for you. Call The Golden Touch, 478-6797. Complete portable bar service.

WE PROVIDE ATTRACTIVE dates for respectable persons for dining, dancing, theatre. International polyanthus singles, 658-5832.

JUNK CARS HAULED, FROM residential property, $7. Capital Regional Board. Project SAM. 478-7811.

INK SKETCHES OF YOUR house. Quick service, lowest rates. For demonstration, 598-6694. No obligation.

I WILL PAINT YOUR CAR $89.95 385-6433 Evenings 470-9217

PIECE AND PARCEL MAIL DEliveries to U.S. Phone for more information, 656-6567 or 656-6215.

KNITTING AND CROCHETING done to order. Afghans our specialty. 478-8144.

MRS. PAYN-JONES, TRANCE medium. Questions answered. 386-3603.

SCRAP CARS HAULED 478-9571

VICTORIA HYPNOSIS CENTRE 101-645 Fort St. 388-9722.

BICYCLE COURIER SERVICE for Greater Victoria. 388-6719.

42 EDUCATION

OLINDA NURSERY SCHOOL 528 St. Charles Street. Starting another program. 2 afternoons per week for 3 and 4-year olds. 598-5821 or 598-7501.

TUTORING PROFESSIONAL help by experienced teacher. French, math, new and old methods, 598-2331.

LITTLE ROBIN DAY CARE opening for child 3 or 4 years old. 479-6737.

EXPERIENCED TUTOR — Spanish, French, German. General Math. Fred 382-2700.

43 DANCING

NIGHT CLASSES IN BALLROOM dancing, Langford and Victoria beginners, intermediate and advanced. Information please phone Myra, 478-3031 or R. Taylor, 386-1684.

60 FUEL

FINEST DRY ALDER WOOD, split, delivered and piled. Cheques accepted. Free oak chopping block. Free supply kindling. Free removal any unwanted household items. 658-5832, anytime.

FREE CEDAR KINDLING Limited quantity. Located corner Bay and Bridge St. in Trucktown Lot. Help Yourself

WEST COAST FIREWOOD Wanted. Advance and immediate orders for alder firewood, split and delivered. Cedar kindling and stacking also provided. 479-5295.

FIR PRESTO LOGS 120—$16.50, 240—$30.00 dropped. $32.00 delivered in basement. Special 480—$58.00 McGowan Fuel, 388-9153.

SPECIAL BLOCKS AND SLABS, MIXED WOOD 1 big truckload—$13.95 BEST FUEL CO. 384-5524

SEASONED DRIED ALDER, CUT, split, delivered, stacked $25 a pickup truck load. Call Murray 478-0407 or 598-2185.

ALDER FIREWOOD, SPLIT, DElivered andd stacked, green, $25; dry, $30, ½ and ½, $28 per pickup load. 478-2144.

WOOD SPLITTERS! Worried about wet winter wood? Phone Jeremy, 656-2925.

ALDER, $10 HALF TON PICKUP load, equal half cord, cut your own. 478-6960.

DAVIES BROS. FUEL. ALDERwood, pickup load delivered, $28, 642-3057.

ALDER, CUT, SPLIT AND DElivered, minimum 1 cord. $40. 383-5964.

FIR FIRE WOOD BLOCKS $15.00 per pickup load. Tall Timers Park 4 mi. south of Duncan. 748-9213.

WOOD FOR SALE, SEASONED Alder, fir, split, delivered, and stacked. Call 642-3688.

63 TIMBER

WANTED TIMBER FELLED, BUCKED or STANDING Fir, Cedar or Hemlock TOP PRICES PAID Ideal Sawmill Ltd. 385-0441

CEDAR SAW LOGS WANTED. Evenings 112-743-2830.

65 BUILDING SUPPLIES

LUMBER WORLD

ARBORITE 10 Beautiful Patterns in Velvatex finish, 4 x 8 sheet $15.95

CONTRACTOR TYPE WHEELBARROW Erie AC 15 with Pneumatic Tire — unassembled $49.95

FRANKLIN HEATER-FIREPLACE Authentic Cast Iron — a charming addition for any home — trimmed in Brass $285.00 ea.

LUMBERWORLD 3955 Quadra St. One Block South of McKenzie 479-7151 Open Six days a week 7:30 to 5:30 CHARGEX

SAANICH LUMBER YARDS 3041 Douglas St. 385-2486 Night Phone 479-1423 Materials for 12'x20' garage (roofing extra) $290.00
Sabot kit (sailing) $ 47.00
8'x10' Greenhouse $245.00
Pram Dinghy kit $ 37.00
Work bench materials $ 12.00
Compost Box, 4'x6' $ 10.00
Garden Sheds, 6'x7'6" $141.00

65 BUILDING SUPPLIES

STEWART & HUDSON BUILDING SUPPLY CENTRE

16"x32" Excellent Quality Plain White Tongue and Groove CEILING TILE, 71 sq. ft. per carton $13.96 ctn.
4¼x4¼ CERAMIC TILE. Beige, Pink, Blue, Avocado .74 sq. ft.
2"x2" CERAMIC TILE. Two colors only .99 sq. ft.
PASSAGE DOOR — KNOB SETS. Satin Bronze Finish $4.44 ea.
18"x30" COCO DOOR MATS $4.44 ea.
7 Bar FIREPLACE GRATES $8.88 ea.
12 Bar FIREPLACE GRATES $12.88 ea.
26"x48"x33" High Steel Framed PLYWOOD TOP. Unassembled $37.88 ea.
2 mil. 500 sq. ft. clear POLY $4.99 per roll
Portable Oil Filled DIMPLEX HEATERS and White Star Portable BASEBOARD ELECTRIC HEATERS Now in Stock.
Taymor Metal Cased MAGNETIC CABINET Door Catch. 4 for $1.00
Taymor Plastic Cased MAGNETIC CABINET Door Catch 4 for $1.00

BUDGET PLANS—CHARGEX Open Mon.-Sat. 7:30-5:30 400 Gorge Rd. E. 386-3211 STEWART & HUDSON LTD.

S. J. PEDEN LTD. PLYWOOD SALE
4x8x⅛ sanded poplar $7.25
4x8x¾ G.I.S. fir $13.95
S. J. PEDEN LTD. 2855 QUESNEL ST. 386-3464

TEAK 930 Arundel, 382-8663

65 BUILDING SUPPLIES

HOME BUILDING SUPPLIES

SPECIAL QUANTITY DISCOUNTS ON VOLUME ORDERS
Lumber Plywood Gyroc Insulation Nail's Timber's Door's Stucco Wire Decking
GYROC SPECIAL 4x8-⅜ $ 2.62
PLYWOOD SPECIAL
4x8-⅜ Good 1 side $ 9.25
4x8-¾ Sanded "D" $10.95
4x8-⅜ Sanded "D" $ 7.85
4x8-¼ Sanded "D" $ 6.25
Stucco Wire 16-16 per roll $26.95
2¼ and 3¼ CW nails $15.95
DELIVERIES made ANYWHERE on VANCOUVER ISLAND. Before you buy COMPARE OUR PRICES. For QUALITY, SERVICE and GUARANTEED SAVINGS, phone:
HOME LUMBER and BUILDING SUPPLY 470 ARDERSIER RD. 386-3374 — 385-8711

MOORE WHITTINGTON LUMBER LTD. 3614 BRIDGE ST. 386-1331

DOORS
Victoria's door headquarters. All types — entrance, pre-hung, pocket door frames. Some seconds and inventory clearance items at low prices. Victoria's only complete: SASH, DOOR and MILLWORK MANUFACTURING PLANT.

Cubbon on Cook
Cellulfibre Insulation. Per bag $4.49. Gyproc 4x8⅜, each, $2.89.

CEDAR SHAKES AND SHINGLES Buy direct from mill. Certified, Delivered. Phone mill 647-5425 anytime or 592-2100 between 5 and 7.

RAILINGS, WROUGHT IRON Work, General Welding Repairs. Call 382-1874.

2,000 FT. UNUSED DIMENSION lumber, no nails. 656-1635.

QUALITY 18" CEDAR SHAKES 478-2740, 383-2243.

65 BUILDING SUPPLIES

IMPERIAL BUILDING MATERIALS LTD. The Builders Supply House

ARBORITE AND FORMICA 4x8 sheets, Suede Nelvatex Finish. Choice of 16 luxurious Patterns $16.95 each.

CERAMIC TILE Many sizes. — Patterns and colors, from 79c sq. ft.

KITCHEN CABINETS By CITATION and MERIT. New construction or renovating? See our kitchen specialists for an estimate on your requirements. No obligation of course.

Master Charge — Chargex 2955 DOUGLAS ST. 386-1401 STORE HOURS Mon.-Fri. 8-5, Sat. 8-12 Member of Victoria HUDAC Formerly Victoria Home Builders

70 MUSICAL INSTRUMENTS

WE HAVE DELIVERED TO THE RICHMOND AREA A Acetone Automatic Organ WE CATER TO ALL YOUR MUSICAL NEEDS. FREE PARKING. OPEN 9:30-9:30 DAILY AND 9:30-5:30 SAT. 382-9542. 725 CALEDONIA. BERNIE PORTER MUSIC LTD.

BUYING AN ORGAN? We sell quality GULBRANSEN organs with the clearest sound from $2195 - $8500 and KIMBALL organs—world's easiest to play from $995 New Kimball Pianos, $1088 Paragon Music Ltd. Kimball-Gulbransen Organs HILLSIDE MALL 595-1775

MUST SELL 9 PIECE STAR Royal Drum kit. Excellent sound and condition. Includes cymbals and hardware. Offers. Phone Doug 383-1980.

5-PIECE FIBES DRUM SET LUDwig snare, and hardware, Zildjian cymbals and cases $1,000. 382-0316.

WANTED: MUSIC CANTERBURY. 598-2008

SECOND-HAND VIOLIN PLUS bow, $125. Firm. 598-7398.

70 MUSICAL INSTRUMENTS

HAMMOND ORGAN SPECIALS

Hammond L111 – Pre Owned; 2-44-Note Keyboards — 13 Pedals. Completely reconditioned

Ace Tone - Brand New. 2-44- Note Keyboards; 13 - Pedals. Beautiful.

Pre-Owned 122- Leslide. Speaker - Check This One Soon.

We Have New Models In Our Show Room From $670.00 To $9200.00

CALL US THIS WEEKEND TO SEE WHATS NEW AT HAMMOND ORGANS STUDIOS AT 3400 DOUGLAS ST. (JUST ACROSS FROM WOOLCO) 388-9177

ANNOUNCEMENT
Reg Stone now in associaiton with Sound Of Music Sales Ltd., located in Langley, B.C., Vancouver, and North Vancouver. Featuring the Conn organ exclusively. Statistics show the Conn organ is seldom traded for any other brand.
REGINALD STONE ORGAN STUDIO 1517 QUADRA 383-0239

YAMAHA MUSIC CENTRES
SEE THE NEW YAMAHA B2R ORGAN TODAY
Automatic rhythm
Variable tone lever
Solid State Circuitry
Walnut finish
$849.00
THE BAY—384-9131
MAYFAIR—386-6339
James Piano and Organ Ltd.

ANNIVERSARY SALE ENDS NOV. 5TH HUGE SAVINGS NOW IN EFFECT on new used pianos and organs. Also guitars, amps, etc. Drop in today to GLEESON MUSIC CITY 707 FORT 388-9632

EVERYTHING IN MUSIC HALL FAIRFIELD MUSIC 726 FORT ST. 385-3307

PAMUS MUSICAL INSTRUMENTS "Where Good Music Begins" 1108 Blanshard St. 386-8475

BEAUTIFUL 32-PEDAL CONCERT organ, 61 not keyboards, excellent for serious students or small church. 382-4306.

GUILD M-75CS ROCK GUITAR with plush case and practice amp. $400.00. If you see it you'll buy it. 384-7888.

ESTATE SALE — HAMMOND organ, concert model A100, 25 bass pedals, beautiful condition, $3,000. 384-1736, 5-6 p.m.

BABY GRAND PIANO, CABLENelson, completely reconditioned, excellent condition, asking $2500. 383-8833, evenings, 383-6176.

PACKAGE DEAL, LOWREY DUO Holiday organ with chord buttons and extra Leslie 120 speaker. $1295.00 or near offer. 384-5206.

HAMMOND ORGAN, MODEL L III, with bench, mahogany, excellent condition. $1250. 477-3018.

SOUND SOURCE LESSON STUDIOS, REPAIRS 723 JOHNSON 386-7704

FOLK HARP, 36 STRING WITH spare nylon set, $745. 308-710 Fort St.

ELECTRIC MANDOLIN, MANDOla, fender amp., all as new. Value $450, best offer. 656-1539.

100 WATT UNI-BOX BASE AMP with folded horn box, offers 479-3976.

120 BASS ACCORDIAN LA TOSCA Fiesta, excellent condition. $375. 477-9818.

IVORS AND POND, PRINCESS grand, as new, private. 383-1398.

120 BASS CAMERANO ACCORDION, $75. Phone 386-7813.

120 BASE ACCORDIAN, ¾ SIZE, nice condition. 479-5926.

DUO-LOWREY ORGAN, $695. 656-1264.

MASON AND RISCH PIANO good condition. 385-4807 or 384-3925.

PIANO TUNER — CRAFTSMAN. Norman Duckworth, 595-5251.

70 MUSICAL INSTRUMENTS

7th Anniversary SALE LARGEST IN OUR HISTORY OCT. 30 - NOV. 1 Fantastic Savings SCOTT Piano and Organ 612 Fort 386-2434

House of Keyboards FEATURES Several good quality reconditioned pianos. Your choice, $795. Convenient credit terms available. 777 Fort St. 388-5222

VOX ACCOUSTIC ELECTRIC 12 string guitar $130. Vox bass guitar neck and hardware, $40. 45 watt tube guitar amp speakers $60. Randal 150 watt bass amp, 2 15-in. speakers $300. David 595-8835.

SMALL BOGEN PA SYSTEM, $275; Violin outfits, $59 and $110; Fender guitars and amps. SOFT SOUNDS 2031 OAK BAY AVE. 598-1524

70 MUSICAL INSTRUMENTS

WE CARRY Vancouver Island's most complete stock of sheet music and books. Try us at NELSON'S MUSIC CENTRE 1315 GOVT. 385-9728

KNABE 9 FT. CONCERT Grand Piano, refinished, reconditioned. GLEESON MUSIC CITY 707 FORT 388-9632

NORDHEIMER UPRIGHT PIANO and bench, excellent condition. $750 or best offer. 383-8718.

LUDWIG SUPER CLASSIC DRUM set with Zildjian cymbals. 385-4807 or 384-3935.

HAMMOND ORGAN STUDIO WE SELL QUALITY PHONE 388-9177

HEINTZMAN-NORDHEIMER console piano. $1,150. 592-3165.

77 MOTORCYCLES

FALL INTO A SUZUKI SPECIALS
TS 125 Now only $799
TC 185 Now only $999
TS 400 Now only $1349
RV 90 Now only $699
RV 125 Now only $899
GT 185 Now only $1049
T 500 Now only $1399
RL 250 Now only $1299
See Them Now At FREDERICK MOTORS 616 Queens 383-0823 D.L. 3632

HELMET SPECIALS Manufacturer's closeout sale — Snell approv. $34.95 BROOKLANDS MOTORCYCLES 937 Fort St. 383-5926 D.L.3814

HONDA CAN-AM SAVE NOW on New and Used Machines from 50 cc to 1000 cc. COLWOOD HONDA Div. Mullins Marine 2781 Millstream 478-8831 Left off hwy. at Western Speedway Dealer Licence Number D-114

NEW '76 YAMAHA 250 TRIALS IN STOCK NOW MULLINS MARINE SALES LTD. 382-1928 925 Yates St. 382-4515 D.L. 10286

78 BICYCLES

Russ Hay On Government 2542 GOVERNMENT ST. Between Bay and Hillside The Leading Bike Shop 384-4722 MASTER CHARGE TRADES WELCOME CHARGEX Terms Available Open Mon.-Sat. 8:30-5:30 Fri. till 9

SAVE 50% ON BICYCLE REpairs with self-employed, qualified mechanic. Expert buckled wheel truing. We sell new and good condition used bicycles, all sizes at the lowest prices. Peugeot gear cable 75c, skate sharpening, 50c. Open 8-8 every day. Sunday 12-5 p.m. 384-5514. New dealer B.R.C. and C.C.M., Reno Industries, 2519 Government St.

ROYAL OAK SPORTING GOODS Royal Oak Shopping Centre 479-4222 Bikes: Raleigh, CCM and Sekine—1, 3, 5 and 10 speeds. Complete line of accessories. Complete repair services. Shop early for Christmas. Christmas lay-away. Easy Parking

SPECIAL SALES, SATURDAY and Sunday 8 a.m.-8 p.m. Brand new, six 10-speeds for sale. Was $110, selling for $95. Reno Industries. 2519 Gov't St.

MEN'S APOLLO BIKE, 10-speed, excellent condition, $100. Ladyrs 10-speed Peugeot, excellent condition, $120, deluxe model, 656-2987.

CHROME MOLYBDENUM DOUble butted 23½" racing bike. $350 or best offer. 477-4648.

RED APOLLO 10-SPEED BIKE, excellent condition. $75. 598-1346 anytime.

2 NEW FOLD-A-WAY BIKES, $110. 3067 Milgrove (Off Gorge Rd.).

ADULT 3-WHEELED RALEIGH bicycle, good condition. $125. 652-2698.

GIRL'S BIKE, $25 592-3866

MEN'S PEUGEOT BIKE, GOOD condition, $100. 478-0817.

MEN'S 10-SPEED, $55. 652-2966.

PHILCO FORD COLOR TV, 21 inch. $350 or trade. 382-1629.

MAN'S 3 SPEED BICYCLE, good condition. 656-4922.

80 BOATS and MARINE

WESTPORT YACHTS Located on Pat Bay Hwy., 30 yards from Swartz Bay Ferry Terminal.
NEW BOATS CRUISE-A-HOME BUCCANEER SLOOPS CHRISCRAFT—GREW
USED BOATS SAIL—POWER From 20 to 50 Feet
FEATURE BOAT 30' SEDAN CRUISER Cedar on oak, oil range, 110 water heater, shower, 170 h.p. Ford Industrial Marine FWC. Hydraulic steering. Radio. Sounder. Dinghy. Priced for quick sale at $12,500
ON DISPLAY BUCCANEER 320 MOTOR SAILER Designed by William Garden. Centre cockpit. Aft cabin. Complete comfort and privacy for 3 couples — a vacation home for cruising the world.
See Don White Dennis Ashby at WESTPORT MARINA 2075 Tryon Road, Sidney 656-5832

GOLDSTREAM MARINE LTD. 2994 Jacklin Rd. 478-8391
Your Newest EVINRUDE—OMC Dealer
GRAND OPENING NOV. 8
Dealers for K & C THERMOGLASS ROAD RUNNER trailers EZ LOAD trailers
Complete MARINE REPAIR CENTRE
Jim Dempster, Shop Foreman
Walter Wakelyn, Mechanic
Complete Line of PARTS and ACCESSORIES

80 BOATS and MARINE

BUY A 1976 BOAT NOW!

Pay Only 25 Per Cent Down And the Balance In March

We will put your new boat in dry storage for the winter at NO COST TO YOU

Prices are going up in January — this is a genuine opportunity to save money by purchasing now. We still have some 1975 models available at substantial savings to you.

FOR EXAMPLE:

19' CAMPION ANSTEY
—175 h.p. OMC
—Hardtop
—Camper back
—Swivel seats
$9800

25' APOLLO
—Twin 170 h.p. Volvos
—Sliding glass bulkhead
—Marine head
$17,995

WE ALSO HAVE A GOOD INVENTORY OF

USED BOATS

ZODIAC
FROM 7' TO 19'
"THE ULTIMATE INFLATABLE"

WE SERVICE WHAT WE SELL

CAMPION—SANGSTER
GREW—EZ LOADER
EVINRUDE
OMC—VOLVO—PENTA
MERCRUISER—WAUKESHA
TROJAN

OAK BAY MARINE
Sales and Service
1329 BEACH
598-3393

FORTUNE BOAT CO.

POWER

18' LAPSTRAKE Twin 20 h.p. Johnsons $3795
18' PETERBOROUGH and trailer, 33 h.p. Elec. Johnson $1995
20' FIBREGLASS Cruiser, Volvo I.O. $3750
21' FIBREFORM San Juan $7650
26' PORTA CRUISER houseboat $13,900
26' FIBREFORM Command Bridge (1973) $15,800
28' RICHARDSON, disp. cruiser, 60 h.p. diesel $14,900
28' MONK command bridge cruiser, new motor $16,500
28' CHRISCRAFT command bridge, sport fisherman $18,900
31' Older liveaboard MONK $6,950
35' MONK sedan $21,500

SAIL

21' SAN JUAN Sloop (1974). Loaded $6200
24' CASCADE F.G. Sloop, 5 sails, 5 h.p. Evinrude, Tanzer $7,750
28' GREAT DANE F.G. Sloop Diesel, aux. $26,900
28' COLUMBIA, diesel aux., $21,500

1 used 8' f.g. dinghy $125

OPEN SUNDAYS
656-5591
KINGFISHER MARINA
2270 Harbor Rd., Sidney, B.C.

HORWOOD MARINE

SPECIAL
1 Only
17½' K & C
130 Volvo I.O. Calkin trailer, 4-piece camper top, Gull wing windows, foam floatation, sleeper seats.
1 ONLY
$5995

2000 K & C
V-Berth, Full Galley, Dinette, Marine Head, Stand-up Camper Top, Swim Grid, Volvo 170 I.O.
1 ONLY
$8,895

385-1451
HORWOOD MARINE LTD.
823 PANDORA

ENTERPRISE (13.5)
Dacron sails, stainless steel rigging, wooden hull construction. Hull needs paint, deck needs repair, good winter project. $500 or offers. 656-1125.

18 FT. MOLDED PLYWOOD wrap-around windshield, with sliding side windows trailer, 35 H.P. Johnson electric generator and 1974 9.9 H.P. Evinrude. Owner transferred. $1,675 firm price. 477-9788.

SEABIRD YAWL, 26', ATOMIC 4 gaff rigged, very seaworthy. Safe family boat. $7,000 for your offer. 4510 West Eleventh, Vancouver. 112-228-9509 evenings.

35' COLVIN DESIGN "SAUGEEN WITCH." Steel hull, deck, cabin, rudder. Professionally built to plans. Sacrifice $13,500. Mace Marine, 453 Head St., 383-3321.

BOAT HOUSE 45X20 ALUMINIUM with Styrofoam floatation $2,950 phone evenings 592-6282.

14½' PETERBOROUGH BOAT trailer and 62 25 h.p. Johnson, $700 or best offer. 479-2825.

5 MONTH MOORAGE, 24 FT. AT 95c per foot, Sidney area. 479-2929 after 5 p.m.

CATALINA 22. — THREE SAILS all extras possible, has to be seen 652-3046.

16 FT. GLEN-L DESIGNED SK boat with 65 h.p. Merc. Offers, 479-3976.

1975 SANGSTERCRAFT, 16'6", 30 h.p. Evinrude, full canvas, 50 hours, new trailer, $4100. 477-9468.

18' CAL GLASS HARDTOP, 140 h.p. inboard outboard, $5000 or near offer. After six, 382-1139.

SAN JUAN 21 SLOOP, NEW CONDition, complete sailaway, $5600 477-8850.

SACRIFICE—46' F.C. KETCH, presently in construction, $16,500. 748-3089.

RANGER 26 RACE RIGGED AS new. $18,900 firm, evenings. 652-1994, Days 656-3033.

FOR SALE, 30' B LICENCED troller, $6,200 or offers. 656-4507.

CATALINA 27 SLOOP, $16,000 OR best offer. 383-3068.

22' SANGSTER CUDDY CABIN. Must sell $6,000. 384-0377.

1971 60 H.P. JOHNSON, TANK, controls, no salt. $950. 477-8025.

24' BOAT, $300. 15' BOAT, motor, $200. 384-5550.

16' CAT SUREWATER DESIGN, must sell. Best offer. 656-4301.

46' TROLLER (SANDRA CAROL), fully equipped. 478-7294.

50 MERCURY OUTBOARD, RUNS well, $400. 383-2074, D-2971.

31' DOUBLE END WORK BOAT live aboard, $5,500. 656-6612.

80 BOATS and MARINE

DUNCAN BOATLAND

1976 REINELL
Models Now Here!

A few 1975 Reinell Models left at Reduced Prices

Cal Glass
Sea Ray

Mercury Outboards

VANCOUVER ISLAND'S OUTSTANDING BOAT CENTRES

DUNCAN Boatland
6045 Trans Canada Hwy.
DUNCAN 746-4158
642 Burnside
VICTORIA 386-2476
OPEN
Mon.-Fri. 8 a.m.-5:30 p.m.
Sat. 9 a.m.-4 p.m.

CATALINAS 22 - 27

IN STOCK NOW

BROKERAGE

SAIL

CAL 20, diesel power, pressure hot and cold water, shower, sounder, knotmeter, wood and coal heater, cruising canopy, main and 2 jibs, wheel steering. Excellent condition. $28,950

POWER

26' FIBREGLASS cruiser, command Bridge, custom built, 2-5 h.p. Mercruiser, F.W.C. NEW $23,950

BOSUN'S BOAT SALES

AT BOSUN'S MARINA
656-5564

VAN ISLE MARINA

40' MONK tri cabin	$46,500
38' MONK C. Bridge	$49,500
37' COMD. BRIDGE t-s	$42,000
37' ALCAN t-s	$29,750
37' ALWEST t-s	$35,000
35' DIESEL disp. cr.	$35,900
34' GRENFELL t-s	$26,500
32' TWIN DIESEL	$47,500
30' DISP. gas. cr.	$11,000
30' FLY BRIDGE, b-house	$28,000
28' TOLLYCRAFT	$28,500
26' CHRIS CRAFT	$12,900
26' C. Bridge BAYLINER	$18,500
26' DISP. dsl. f-glass	$21,500
25' Ex. cr. and b-house	$12,500
24' BAYLINER Saratoga	$15,500
23' LAPSTRAKE 280 h.p.	$4,550
22' BELL BOY f-glass	$6,500
18' SABRECRAFT o-b	$3,950
45' DIESEL Ketch	$59,000
28' H-28 DIESEL ketch	$19,750

These and more for your selection. For more information contact DON OMLID. Open 7 days a week.

VAN ISLE MARINA CO. LTD.
Tsehum Harbour Box 2130
656-1138 Sidney, B.C.

MV. CHIQUITA 3
FOR SALE

MV Chiquita 3, 44'x12'8", yellow cedar hull. Powered by 72 h.p. Perkins Gardner diesel, fully reconditioned. Suitable for pleasure use, living aboard or for conversion to fishing vessel or packer.

Bids will be received at 183 East Cordova St. Vancouver, B.C. up to November 20th, 1975—subject to owner's right to refuse the highest or any bid.

For information phone 684-3254, Vancouver.

FULL POWER ABOARD, 7,500 watts, marine gasoline (Kohler) generator as new, fully automatic, fresh water cooled, custom installation stand, external oil filter, ship-shore unit, auto safety exhaust system, super (quiet) silencer, drip tray, etc., plus new installation over $7,800. Sell for $6,500 firm. Ready to go. Phone 652-2566.

38' DIESEL CRUISER
New or rebuilt from keel to cabin roof, auto pilot, depth sounder, radio telephone, complete galley, water pressure system, shower, auto bilge pump, 2 12-volt systems, 110-volt system, shaft "barrel" throughout; ideal live-aboard that can be cruised anywhere. Open to offers and all trades. 477-0814.

1975 PACESHIP PY72, FIXED keel model. Fully equipped to sail away, including 3 sails, 6 H.P. Evinrude, lifelines and stanchions, stove, marine head, anchor, etc. Demonstrator and under warranty. Regularly $13,000. Now $11,600. Cove Yachts, Maple Bay, Duncan. 112-748-6126.

TANZER
SAILBOATS
14', 16', 22', 26' and 28' on display at
Bob Whyte Marine
SALES AND SERVICE
2266 Harbour 656-6421

55'x18' FISHING VESSEL, HEAVILY built, 1968, 320 H.P. Cummins, heavy duty twin disc reduction, and power take-off, radar, recorder, loran, 2 phones, $60,000, or will consider real estate in trade 598-7501.

CROWN 23 MK II
This much improved, ever popular model is now available again in Victoria at
R.F.C. MARINE SERVICES
656-5591 Kingfisher Marina, Sidney

SPECIAL
"SCOTTY" Downriggers
25 Per Cent Off Regular Price
WHILE THEY LAST!!
McQUADES MARINE SUPPLY
1252 Wharf St. 383-1141

16' BOAT, FIBREGLASS OVER ¾" plywood, inboard-outboard trailer, 5 h.p. Briggs and Stratton, $675. 386-7217.

COVERED MOORAGE AT Canoe Cove for rent for four months, up to 26' boat. Phone 382-7958.

25' BELLBOY COMMAND bridge Merc. cruiser, full canvas. 479-2741.

FOR SALE: 1975 REINELL 24 Command Bridge Cruiser, 188 h.p. Closest offer to $14,000. 658-5347.

AS NEW '75 15' CAMPER TOP, cal — glass; 40 hp. OB, $2,800 with trailer. 592-3983.

WANTED: SEXTANT, USED metal, marine. Sextant, in good condition. Phone 477-9996.

25' BAYLINER EXPRESS CRUISER. Phone 384-9171.

TEAK
950 Arundel. 382-8663

80 BOATS and MARINE

METRO MARINE

SANGSTER

"When you want the very best"

USED BOAT CLEARANCE SALE!

74 BAYLINER soft top, 188 H.P. MerCruiser, 120 hours. Trim tabs, galley pack, CB radio, standup head, rear ladder, depth sounder. Sleeps 6.

75 REINELL 20' soft top, 225 Mercruiser OMC leg, 61 hours. Head, trim tabs, sleeps 5.

74 LARSEN 16 bow rider, tri-hull, 90 HP Corvair, sleeper seats, trailer.

74 20' open SKAG. All glass, 25 H.P. Johnston with centre controls. Must go.
OFFERS TO $1395

63 14' K and C with '73 - 35 H.P. Chrysler and trailer.
OFFERS TO $1395

73 VANGUARD 13½' bow rider, 70 H.P. elec., full top and 73 trailer.
OFFERS!

2360 Beacon Ave.
SIDNEY
CALL NOW
656-1105

BRUCE LOCKHART, Mgr.
382-6315

METRO MARINE

The National List

31' CHRIS Express	$25,800
36' LAPSWORTH sloop	$35,000
26' FIBREFORM deluxe	$24,000
29' MONK Express	$23,500
25' BAYLINER C. Bridge	$15,500
24' GREW Hardtop	$10,700
45' GULF Commander	$175,000
26' GRAMPIAN diesel	$18,500
22' MOTOR SAILER	$23,800
46' ALASKAN	$143,300
23' GLASPLY	$13,200
30' MORGAN	$32,800
22' VENTURE sloop	58,500
26' REINELL sloop	$13,000
34' KETCH	$50,000
24' KITTYWAKE sloop	58,400
30' SHARK sloop	$15,000
24' FIBREFORM	$9,800
36' CHRIS Connie	$31,900
42' GRAND BANKS	$90,000
50' FLYBRIDGE Cruiser	$200,000
43' HOUSEBOAT	$54,000
32' ERIC ATKIN KETCH	$51,000
36' WEST COAST TROLLER	$22,500
32' HUNTER	$18,800
32' BRANDLMYRE	$6,750
22' SEA SKIFF	$4,500
32' EXPRESS Cruiser	$17,900

NEW
GRAND BANKS 32, 36, 42
OVERSEAS 41 and 51 ketches and the new
FISHER 37 Motor sailer

NATIONAL Boat Sales Ltd.
2060 WHITE BIRCH ROAD
SIDNEY, B.C.
(604) 656-3966

READ ABOUT IT!
"SAILING—BOAT BUILDING CRUISING—RACING NAVIGATION
and many other titles on boating.

BOSUN'S LOCKER LTD
580 Johnson St. 386-1308

DINGHIES
We now have 15 styles of 7 and 8 ft. dinghies in stock. The best selection in B.C. Also cartoppers and small trailers.

ALL BAY MARINA
2238 HARBOUR RD.
SIDNEY
6 days, 8:30-5:30 Closed Monday

IMMEDIATE POSSESSION
36' Houseboat, twin Merc. I.O.'s, diesel stove, Norcold fridge, h-c pressure water, shower. Beat the cost of housing on this drastically reduced waterfront home. $24,500. Trades welcome. 100% bank financing O.A.C. Several others available from $16,800 to $39,500. Mace Marine, 425 Head St. 383-3324.

26 FT. CHRIS CRAFT CAVALIER, 186 hp V8; two 12-volt battery system. Spare prop and shaft, twin grid, fiberglass dinghy. Sleeps 4. Stand up head, alcohol stove. Marine survey July '75. Boathouse kept, rent paid till April '76. $8,900 or offers. Will consider trailer boat unit in trade. 263-3642, 382-0811.

BOATERS!
See our large display of appliances, plumbing and electrical supplies.
S. J. PEDEN LTD.
2855 Quesnel St. 386-3464

MARINE REPAIRS
Inboard and Outboard engines, Stern drives and electrical.
OCEAN OUTBOARD
2300 Canoe Cove Rd., Sidney
Days, 656-6231, Nights, 656-5938

NEAR NEW, 35 FT. OCEAN Cruising Ketch, Fiberglass hull, built to Lloyds. Solid teak deck, trim and interior. Volvo diesel, hot and cold pressure water. Shower. Diesel stove, dinghy and much more. $17,000. 479-6592.

BRITISH SEAGULL OUTBOARDS
SALES — SERVICE — PARTS
All Models now in Stock
VIC. LAWNMOWER HOSPITAL
834 Johnson St. 386-8338

CANOE COVE YACHT SALES
Sidney, B.C.
656-5711 656-3915

LEARN TO SAIL
6 week course on board 48' Luxury Ocean going Sloop, $85. Ralph Higgins Sailing School. 598-8516.

18' BRITISH F.G. SLOOP S.S. rigging, 4 berths, 4 sails, 6 h.p. Evinrude. Spotless. $4,950. Mace Marine, 425 Head St. 388-3324.

18' K AND C. VOLVO 6-CYLINder, stern drive, many extras, tandem trailer, $5300 or best offer. 477-0324.

16 FT. SANGSTER REBUILT 65 HP Merc. Roadrunner trailer, with new tires and wheels. Sacrifice $1,150. Week days 383-5514.

27' Classic C Licence fish or log salvage, 4 cylinder diesel. A gift at $5,950. Mace Marine, 425 Head St. 383-3324.

30' FRASER F.G. SLOOP. NEW diesel, owner transferred east and most anxious to see offers. Mace Marine, 425 Head St. 383324.

50' OLDER HEAVY DISP. 371 GM diesel, $19,750. Mace Marine, 425 Head St., 383-3324.

DOWNRIGGERS FOR DEEP SEA fishing, $29 and $30. 478-7321.

80 BOATS and MARINE

COME To The GIANT Cloverdale Country Auction

Boats, Cars, Outboard Motors, Trailers, Stereos, Auto Accessories.

Join Us and Cal Van Acme Novelty Reg Midgley Motors on SATURDAY NOV. 1
View Fri. Afternoon or Sat. Morning
Bidding at 1 p.m.

MERCURY MARINE
800 CLOVERDALE
385-1457

LOOK!

12' RUNABOUT
—33 h.p. Johnson el.
—600 lbs. Roadrunner trailer
—Very clean
$1195

16' Fibreglass RUNABOUT
—40 h.p. Evinrude elec.
—1,000 lb. Roadrunner trailer
$1795

16' THOMPSON Runabout
—'73 50-h.p. Evinrude elec.
—1,000 lb. trailer
$2950

16' HOURSTON (1967)
—semi-V
—50 h.p. Evinrude ('67)
—1,200 lb. Roadrunner trailer ('75)
$2450

17'6" K and C THERMOGLASS
—'74 Hardtop with camper back
—165 h.p. Waukesha
—1,900 lb. EZ Loader
60 hrs. use
Fresh
(Fresh water only)
$6950

17' DOUBLE EAGLE (1971)
—deluxe unit
—100 h.p. Evinrude elec. ('71)
—1,550 lb. Roadrunner ('75)
$4750

17' K and C THERMOGLASS (1972)
—full top
—140 h.p.
—155 h.p. OMC Sterndrive
—2200 lb. Roadrunner
$6950

22' K and C THERMOGLASS
—'73 Flybridge model
—galley cabin
—225 OMC Sterndrive
—sleeps 4
—dinette, galley
—head
$9950

Bob Whyte Marine
SALES AND SERVICE
2266 Harbour 656-6421
PACKAGE DEALS our specialty
Authorized JOHNSON — OMC Dealer

GIBSON Powercraft

CENTRE LTD.
2520 Gov't (near Bay)

OFFERS?

Take your time and try an offer on any of our Used Boats including;

20' SANGSTER Hardtop, 100 h.p. Volvo I.O. F.W.C.

20' GLEN-L Cabin, Marine head.

20' REINELL (6 meter) 165 h.p. Mercruiser, Cuddy cabin. Marine head.

18' REINELL H.T. 165 h.p. Mercruiser

17' FIBERFORM, 120 h.p. Mercruiser I.O. Road Runner Trailer.

17' FIBERGLASS, 110 h.p. Volv I.O. Mechanically good.

382-8291

GP
"It's the service that sets us apart"

30 HP. MERCURY ELECTRIC, reconditioned. 50 hp Mercury manual. 35 hp Mercury manual start. 50 hp Mercury manual start. 10 hp Johnson, reconditioned. 3 hp Johnson, good. 55 hp Merc. manual reconditioned. 656-6231.

Chrysler Outboards
See us for Sales—Parts—Repairs
KEN PRASING EQUIPMENT
478-9313 800 Goldstream

SACRIFICE, MUST SELL. 26' motor launch of over $1500 spent on renovation, new rebuilt engine. Offers over $1500 to Daiv. 655-2288 after 6 p.m.

18½ FT. FIBERFOARM SURIDER Trihull, 155 inboard-outboard, complete with tilt trailer. $5,600. 656-5400.

45' CRUISER NEW DIESEL, REdecked and reroofed, closest offer to surveyors appraisal of $20,000. 652-3389.

21' BRANDLMAYR CRUISER, top shape, 100 horsepower Evinrude outboard, completely overhauled 1975. $3,950. 656-5918.

MUST SELL IMMEDIATELY 18' Brandlmayr sleeps two, head, twin 40 horse power Johnson completely overhauled, trailer, $1500. 478-2656.

1973 REINELL 16'6", 115 H.P Evinrude, outboard, full canvas 1600 lb. trailer. Other extras. Asking $4,400. 479-7895.

1971 CAL 20, FULL BERTH, Fiberglass sloop, 75 Johnson, 6 h.p. outboard, many extras, excellent condition, $5,600. 478-2469.

PETREL 16, DACRON SAILS, outboard, all new paint. Enclosed cabin sleeps 2. Fixed keel, $1400. 479-5470.

26' LIVEABOARD, SPACIOUS and comfortable, attractive interior, 120 H.P. engine, Gov't Wharf-Empress Hotel.

1970, 115 H.P. JOHNSON, LIKE new, tank, controls, no salt, $1,050. 477-8025.

14' FIBERGLASS RUN-A-BOUT, 35 horsepower Mercury, electric, trailer, $1,595. 477-8035.

80 BOATS and MARINE

SAVE $ $ $
Clearing all 1975 model Mercurys at considerable savings over 1976 prices
at
MULLINS MARINE SALES LTD.
382-1928 382-4515
925 Yates St.

HARBOUR MACHINE LTD.
MARINE ENGINES
New — Used — Gas — Diesel
Engine rebuilding general machinists. Propeller repairs and modifications. Aluminum and steel welding, repairs and fabrication.
31 Erie St. 383-6555

CHRYSLER OUTBOARDS
SALES—PARTS—SERVICE
GOOD DEALS on NEW and USED outboards NOW!
VIC. LAWNMOWER HOSPITAL
834 Johnson St. 386-8338

15' "SEAFLY" DAY SAILER, spinnaker, self baling, tilt boom trailer, offers, 383-3979.

92 SPORTING GOODS

Cooey 308+4x, $169; Brno 30-06, $274; Enfield 30-06+4x, $119; Sav. 250 Cal., $199; Alpine 308, $159; Rem. 30-06 pump, $169; Sav. 30-30 pump +4x, $159; Rem. 30-06 auto., $169; Sears 12 ga. pump, $97; Win. 12 ga. pump, $139; Kentucky 44 Flintlock, $149; Ruger Bearcat 22, $89; Webley .38, $44; Ruger 357, $169; S-W 44 Mag., $269; 303 Surplus ammo., $2.95 per 20.

Robinson's
1307 Broad 385-3429

McCallum's Guns
GOOD, BAD AND UGLY GUNS
BOUGHT SOLD AND TRADED
784 Goldstream Ave.
478-4575

ROYAL OAK SPORTING GOODS
Royal Oak Shopping Centre
479-0292.
Hockey equipment—complete outfitting for all ages.
Lady's figure skates by Bauer.
Squash and Badminton racquets and accessories.
Fishing rods, reels, and tackle. Shop early for Christmas.
Christmas lay-away.
Easy Parking.

WET SUITS, famous "WHITE'S WATER WEAR" Brand, stock sizes from $85. Come in and see our range of styles, colours, and materials. New diving courses every month, learn from experts.
FRANK WHITE'S SCUBA SHOP
832 FISGARD STREET

HEAD GKO-4-195 CM. SALOMON 505 bind. Used 2 seasons, men' size 8½, Tyrol boots, 1 year old, $175, also Arlberg wood skis, boots, and poles, offers, 383-2931 after 7.

N.A.U.I.
Certified Scuba Courses, start October 9th and November 10th. Phone Crystal Pool, 383-2522, Dan Hall, 478-7608.

BADMINTON
RAY'S SPORT CENTRE LTD.
1692 Douglas 385-5312
and and
Colwood Corners 478-3606

ONE PAIR OF LADIES' ICE skates, size 6, $15. 1 pair ladies' lodohur riding britches, new, $30. 384-7370.

HEAD SKIS, 205 CENTIMETRES, Marker bindings, optional, bag, excellent condition. Reasonable price. Call 478-0812, Pierro.

HOCKEY—GOALIE EQUIPMENT, complete set, skates size 10, $180. 385-2388.

STERLING SILVER TROPHY cup for sale. 386-1524 days.

GAME PROCESSING, 18C LB. Weldon Meats Wholesale. 478-1281.

WEATHERBY 200 MAG WITH 3X9 Redfield scope, and case. 598-8317.

3 CANE FISHING RODS, BEST offer. 592-7131.

2 PAIR GIRLS' FIGURE SKATES, size 2, excellent condition. 383-3453.

SKIS, SKI BOOTS, LADY'S GOLF clubs, bag and cart. 385-8180.

FOR SALE, 175 CM SKIIS WITH step in bindings. 383-0274.

93 CAMERAS, SUPPLIES AND PHOTO FINISHING

Prints from slides special
35c each (not 110)
Introducing the new Mamiya
M645 now in stock
Bill's Photo Supply
1672 Douglas 383-7443

MAIL STRIKE
Is no problem. We use a reliable courier service for our film processing. Next day services available for Kodak and Full colour.
THIS WEEKS SPECIAL:
10 Per Cent Off
all darkroom supplies
NOOTKA PHOTO and BOOKS
Humboldt across from Empress
382-5241

SERIOUS ABOUT PHOtography? Use professional equipment! Mamiya C33 twin lens reflex. Can take interchangeable lenses. Durst 606 enlarger for color or black and white with 2 Schneider lenses. Bargain! $385. 386-0538.

NIKKOREX, 50 MM 1.2 LENS, case, excellent condition. Recent clinic inspection certificates, $159. 656-6146.

ASAHI PENTAX SPOTMATIC II camera, 55 mm. F1.8, 200 mm. 2x Telewtender, carrying case, $350. 385-2776.

26" PAKO DRUM DRYER, $200; small drum dryer, $25; 5x7 enlarger, $50; various tanks, safe lights; washers etc. 477-4891.

CANON FTD CAMERA WITH 50 mm. 1.4 lens, 18 months old. 479-6052 or 388-6477.

ZOOM LENS 80-205 FOR KONICA. 1 year old. Offers. 384-3984.

ROLLIFLEX 2.8F PLANAR PLUS accessories. $600. 656-2314.

96 RANGES, STOVES and FURNACES

OIL RANGE, CYCLOS DRAFT, TANK. Good condition. $25. 382-7793.

30" MCCLARY RANGE, GOOD conditions, $70. Also 24" Acme stove, $20. Phone 382-6096, after 4.

24" BEATTY RANGE, EXcellent condition. $125. Phone 386-7813.

WHIRLPOOL RCA ELECTRIC range, goood condition. 382-2817, $50.

97 FURNITURE

MODERN 5 PIECE DINETTE suite with china cabinet, excellent condition, $175. Long Boy single bed, $55. Queen size box spring, $5. 477-4181.

MUST SELL VERY GOOD CONditon, black leatherette couch and rocking chair $100. Sturdy wooden coffee table and matching end table, $50. 382-9481.

THREE PIECE BEDROOM suite, black and white console TV, dinette suite. Any reasonable offer. 382-2088.

2 CHESTERFIELD SUITES, 1 new, 1 older model. Both in good condition, 6x12 moss green rug and rubber underlay, as new. 592-6105.

BEDROOM SET, EXCELLENT condition, 2 bureaus, mirror, head board, foot board, mattress and spring, $250. 652-2638.

TEAK COFFEE TABLE, CHINA cabinet, occasional tables and chairs. 385-8180.

TWIN BEDS WITH HEADboards, new condition, $130. 477-0729.

HOUSEHOLD FURNISHINGS for sale, phone 479-6102, after 6:30 p.m.

45-GALLON OAK BARRELS FOR your end tables, chairs, etc., $25 383-1328.

WOODPECKER
Casual furniture you can afford. Village Fair, Bastion Square. 382-6412.

LARGE WOOD GRAIN ARborite kitchen table with 6 chair and 2 leafs, $100. 478-4665.

97 FURNITURE

MATTRESSES

WHY NOT
buy your spring filled mattress directly from our factory, good quality at a reasonable price.
6-INCH LATEX
FOAM RUBBER (All Sizes)
posture zone support, clean, hygenic, doesn't sag or lump. 3'3", $109; 4'6", $139; Queen, $179.
IMMEDIATE DELIVERY
GREGG FURNITURE
2300 Douglas 388-7365

VILAS

GENUINE VILAS FURNITURE
WE SHIP ANYWHERE IN B.C.
BROCHURE ON REQUEST
CONTINENTAL FURNITURE
716 JOHNSON STREET 386-2458

HELP! YOUNG COUPLE WISHES to furnish their first house with 1900 furnishings. If you have any appropriate items: lamp shades, dining room table, parlour suite, etc. Please call 595-4768.

9 PIECE SOLID CARVED OAK dining room suite, rare quality, $1,500. Four piece genuine Vilas bedroom suite, $400. 592-6201.

3-DRAWER DRESSER, ROUND mirror; 1 dressing table, 5 drawers with round mirror. Excellent condition Pair $110. 595-2952.

DINING SUITE
Like new, 9 piece, Mediterranean, 2 end tables, 2 velvet arm chairs. 652-5617.

WANTED OLDER FASHIONED solid oak china cabinet and tea wagon. 592-0798.

BURNT ORANGE NAUGAHYDE rocker recliner—Singer. Excellent condition. $75. 652-2009.

CUSTOM BEDS; CAPTAINS $120. Mates $110, bunks $90. Delivered. 479-7400.

DINETTE TABLE AND chairs, off-white trimmed with ivory and gold. $225. 382-9416.

8-PIECE SOLID MAPLE DINING room suite, like new, best offer. 479-6427.

KING SIZE WATERBED, INcluding heater, liner and sheets, 479-3621.

2 GREEN VELVET SWIVEL chairs $100 each. 382-9602.

BLACK RECLINER, PHONE 477-9467, ask for Marina.

DEMONSTRATOR TOP QUALITY furniture, lamps, drapes. 592-1723.

98 TV, STEREO, RADIO SALES and SERVICE

mais
385-2435

1821 COOK

B-W TV
RENTAL SPECIAL
REG. $10.00
3 MONTHS FOR $24.00

20 PCT. OFF
ALL RECORDS AND TAPES
1975 COLOUR TV'S

GE 20"	Reg. $609.00 Sale $499.00
Zenith 20"	Reg. $549.95 Sale $499.95
RCA XL100 17"	Reg. $599.95 Sale $499.95
RCA XL100 20"	Reg. $649.95 Sale $549.95
Hitachi 20"	Reg. $689.00 Sale $639.00
Sanyo 20"	Reg. $599.95 Sale $468.88
Philco 20"	Reg. $528.00 Sale $449.95
RCA XL100 20"	Reg. $799.95 Sale $648.77

KENT'S
TV AND STEREO
742 Fort 383-7104

PHILIPS
ELECTRON
383-5432
100 W. Burnside

For a good selection of used black and white and colour T.V.'s, see us now.

BUTLER BROTHERS
TV Rentals
1720 DOUGLAS STREET
385-3832

Rent or Own

FROM
CITY CENTRE TV
OPEN 10 A.M. — 10 P.M.
6 DAYS A WEEK
3970 Shelbourne 477-6971
Next to K Mart in the Mall

Our sound room is just about finished. Come in and inspect it for the occasion. We have extra specials on audio components. See them while they last.
ATLAS STEREO and TV
763 Fort St. 385-2712

SAVE OVER $500 ON A PIONEER SA 8100 amplifier, Pioneer TX 9100 Tuner, Celestion Ditton 25 loud speakers, and Thorens TD 165 turntable. Asking $1,250. Phone 592-6624, after 6.

SANSUI AU TRIPLE 5 AMP. IN perfect condition, $200; also Baycrest compogent stereo with Girrard turntable, 202 STC and speakers. 385-8955.

C.B. RADIOS
Sales and Service. BALL & SHEMILT Electronics Ltd., 1 West Burnside Rd. — 386-9414.

STEREO FOR SALE, TWO CENtury 50 speakers, two pioneer speakers, Proliner amp., turntable, Sony 8-track. Offers. 479-1073.

AIWA PORTABLE STEREO radio recorder, AM-FM, shortwave, new $300, asking $200. 592-9287.

12" VIKING BLACK AND WHITE portable TV, $30. Noresco dual turntable and speakers, $100. Both in excellent condition. 595-0587.

J.V.C. 1667U STEREO CASSETTE deck, new head, and dust cover, just reconditioned, $250 or best offer. 592-0873.

ADMIRAL 21" BLACK-WHITE TV, $45. Console stereo Admiral, $150. Both 4-years-old. Good condition. 383-3611, Extension 22.

ELECTROPHONIC STEREO 1 year old $700, or closest offer. 382-5742.

ONE SANSUI AMP. — AU 101, two Noresco speakers, and one Noresco turntable, offers. 385-2776.

ELECTRIC BASS CABINET WITH 18" speaker. Also P.A. Amp. 382-9041.

AR 2AX SPEAKERS, SANSUI 881 receiver. Phone 595-0131 or 382-5217 for inquiries.

4 DYNACO A-25 SPEAKERS, like new, $250. 477-1260.

QUAD ELECTROSTATIC SPEAKers, 5 months old. 477-8000.

SONY TURNTABLE, PS5520, Dual 40 Watt amp. 382-0161.

ELECTRA 50 AMP, LIKE NEW, $40 or ? Nick. 477-3249.

99 GROCERIES, MEATS AND PRODUCE

PICK YOUR OWN WINDFALLS. $1.00 — 15-lb. bag. Macs and Spartans, Sunhill Orchards, 5963 Old West Saanich Rd.

HOT HOUSE TOMATOES, 25c LB Pumpkins for freezing, squash. Open 9:30-4:30 every Sat. only 1717 Blair.

NETTED GEM POTATOES, 100 lb. sacks, U-dig, $4.75. We-dig, $6.75. 5460 W. Saanich Rd.

JUICY MAC'S, 10C AND 15C PER lb. Coteau Farm, 304 Walton Place, off Oldfield Road.

SAANICH ORCHARDS
Better apples at better prices. 652-2009.

FRESH APPLE JUICE AT BEZzola's. 743-5393, $1.80 gal.

99 GROCERIES, MEATS AND PRODUCE

SAVE ON MEAT
Try our Autumn Pack, 50 lbs. of waste free meat for less than $1 a pound.
12 lb. Cross Rib Roast
8 lb. Chuck Steaks
5 lb. Minced Beef
3 lb. Chaus
10 lb. Frying Chicken
3 lb. Stew
5 lbs. Pork Sausage
Sides of Choice grade A Baby Beef, guaranteed aged and tender $1.05 lb.
ALBERTA MEAT DISTR.
1811 Cook St. 383-3012 or 383-8552

WHELDON MEATS
WHOLESALE
100% satisfaction guaranteed
Alberta Grain fed A 1 beef.
Sides $1.05
Hinds $1.25
Fronts .79
Sides of Pork $1.19
Cut, wrapped and sharp frozen
Free delivery
Custom and game processing
10 Irwin Road 478-1281

APPLES
Freshly picked Mac's and Spartans, 10 lbs., $1.85; 20 lbs., $3.50; seconds and windfalls, 10c per lb. Sunhill Orchard, 5963 Old West Saanich Road. 652-2889. Closed Mondays.

MYHILL RANCH
FALL ROUNDUP SALE
Freezer beef by the side
Grain fed Angus steers $1.14
Grain fed Holstein steers $1.05
Range fed steers $.89
Milk fed inside veal $1.10
Phone (112) 743-9432.

HARVEY'S MEATS
Harvey's corned beef $1.19 lb.
Breaded sausages 89c lb.
Smoked pork hocs 79c lb.
FREEZER BEEF SPECIALISTS
Sides of Red Brand beef
$1.15 lb.
2709 Quadra Street 383-2031

WILLIAMS QUALITY MEATS
Grain-Fed Grade "A-1"
Freezer Beef
Sides $1.09 lb. Hinds $1.39 lb.
Fronts .89 lb.
Full Baron of Beef $1.29 lb.
100 per cent guaranteed quality
795 Fort Street 384-0525-26

GRAPES FOR SALE
479-5682
GOLDEN DELICIOUS AND Spartan apples, 15c lb. or $4 for 30 lb. box. 4955 Highgate Road, off Haliburton which is off Pat Bay Highway near Beaver Lake Park. 658-5631.

BEAT INFLATION
Buy apples from grower. No. 1 and No. 2 Grade at lower prices. Oldfield Orchards, 1 mile south from Butlers. 6286 Oldfield Rd. 652-1010.

APPLES, SPARTAN'S, MAC'S, and Rome's. 20 lbs. $3.50, 10 lbs. $1.85. Windfalls and small sizes at reduced prices. 1947 Stelly's Cross Rd.

JACK-O-LANTERN PUMPKINS and several varieties of squash for sale. Also winter pears. 652-3295. Hillside Farm, 1748 Mt. Newton Cross Road.

HOLLOWAYS—7068 EAST SAANich. Cauliflower, $3 case; U pick carrots, 10c lb.; Gem. patatoes, $3.50—50 lbs. Wed.-Sun. 9 a.m.—4:30. Closed Mon. and Tues.

CANADA NO. 1 GRADE COOKing onions, $6 for 50 lbs. Okanagan apples, 25c lb. Portage Inlet on Trans-Canada Highway.

CAULIFLOWER AND BRUSSEL sprouts; taking orders, 6432 Pat Bay Highway. 652-1534.

CONCORD GRAPES, 40C LB. bulk; 893 Verdier, Brentwood Bay 652-2829.

SPARTONS, SMALL CRISP 10-15c per pound. 652-2148, 6682 Central Saanich.

APPLES, SPARTONS, WAGNER. Snow and pears 15c a lb. 652-3542.

CARROTS
479-7693

APPLIES—KINGS, 15C LB. 5287 Patricia Bay Highway.

SIDES OF YOUNG BEEF FOR sale. 652-2019.

SMALL FLOCK STEWING HENS, live, $1.00 each. 652-2781.

100 MISCELLANEOUS FOR SALE

AUCTION GALLERY

We buy, sell or consign. Appraisals for all purposes. ESTATE SALES and LIQUIDATION SALES. Immediate pickup of your goods. All items sold same week of pickup. NO WAITING! We have our own trucks and two locations to serve you.

VICTORIA
966 YATES ST. 386-8448

FUR COAT
Black lamb with black mink collar. Excellent condition. $600. 595-6536.

LOOKING FOR A UNIQUE Christmas gift? A German triple chime movement Grandmother clock interest you? 388-9646.

AVOCADO KITCHEN AID REgency Portable Dishwasher, one year old. 384-1

100 MISCELLANEOUS FOR SALE

BUY-RITE Warehouse SALE Clearance

ALL 1975 STYLES AND MODELS MUST GO AT MUCH BELOW OUR USUAL LOW, LOW PRICES. WAREHOUSE SOILED AND DISCONTINUED STYLES AND MODELS. LIMITED QUANTITIES
—Fridges—ranges
—Chesterfield suites
—sofa beds — divans
—rollaway cots
—mattresses — box springs
—headboards — beds
—dinette — dining suites
—lamps — swags
—bookcases — desks
—Hassocks — footstools
—colour TV — stereo
—area carpets
—colonial furniture for any room
—and many many more items
HELP US REDUCE OUR STOCK —HELP YOURSELF TO EXCEPTIONAL VALUES.

BUDGET TERMS AVAILABLE ON APPROVED CREDIT.

WAREHOUSE HOURS 9:00 - 5:30 DAILY 9 A.M. - 9 P.M. FRI. CLOSED MONDAYS

BUY-RITE
Furniture Warehouse
704 VIEW
BASEMENT
385-4744

GARAGE SALE: AT 2070 KINGS Rd., Nov. 1, 2, 10 a.m.-4 p.m. Queen size bedroom suite, no box spring or mattress, half price, $500; 2 custom-built chest of drawers, $75, $95; Hollywood twin beds, $150; custom-built tea wagon, $150; kitchen suite, orange floral, 6 swivel chairs, like new, $300; 30 and 35 gal. bronze water tanks, $65; used 1 year; 14" brass Porthole, $175; expensive dresses, size 12; furniture out of storage, must be sold, cash sales only.

ANTI-INFLATION BASEMENT sale. Sat. and Sun. from 10:30. 915 Falkland Rd. Items individually priced, sized. Children's clothing — new born to size 3. Drapes, carpets, washer, dryer. Beautiful solid, very old, bedroom suite and much more. 592-9451.

GARAGE SALE—GOOD STUDded snow tires, 15 inch rim, 2 fold-away bikes, Hoover floor scrubber, Gendron 3-way carriage, play pen, poodle clippers, toys etc. Saturday, Sunday, 9-4. 3067 Milgrove St. (off Gorge Rd.)

"A WORLD OF PLASTICS" Come in and browse through our store — ask questions — our knowledgeable staff is at your service. Industrial Plastics, 2105 Douglas St., Victoria, 386-1477 and 460 Wallace St., Nanaimo, 753-0114.

Aluminum Gutters

CONTINUOUS In boxed ends. Storm windows and doors B.C. ALUMINUM 479-7121

GIRL'S 5-SPEED GLIDER BIKE, boys size 6 soccer boots, boys size 4 Daust skates, girls size 9 figure skates, all as new. Bedspreads, dishes, miscellaneous articles, antique china cabinet. 382-8613.

HAVE USED 45 GALLON OAK barrel, $25 each. Also various sizes in new Oak Barrels, soakers, etc. 5 gallon plastic pails, $2.25 each. Phone 383-1128.

WINTERIZE YOUR LAWN mower, tractors, and small engines now. Free pick-up and delivery. Open 7 days a week. Phone Connolly's Lawn Mower, 382-9118.

GRUNDIG STEREO WITH AM-FM radio, $70, bookshelf 10, hockey skates size 5, $15, CCM hockey helmet $15, all good condition, phone 386-9495.

EMBROIDERED BEIGE SUEDE coat, Afghan lined and trim. Brown suede 3/4 coat, pile lined and collar. Size 38-40, lovely condition. 479-5926.

ORIENTAL DESIGN CARPETS, genuine Kerman and Meshed, pure wool, direct import, terrific savings. 386-2812.

Circular Saw-Hand Saws Set and Sharpened
VIC LAWNMOWER HOSPITAL
824 Johnson 386-8338

20 MILLION MAYTAG OWNERS can't be wrong. Get one today at C. TAYLER Home Appliances Ltd., 707 Johnson, 383-3281.

SANAM SHARPENING LTD. provides complete sharpening services, including carnide. 1748 Mt. Newton X Rds. 652-3295.

ADORABLE BARBIE DOLL house, 3 stories high, wall-to-wall carpet, $20; small portable TV in working order, $20. 592-6867.

10X14 BEIGE TAJ MAHAL RUG with underlay. Beige embossed flowers on corners. Almost new. 479-6547 evenings.

TWO BATHTUBS AND DOUBLE laundry tubs, white porcelain on cast iron excellent condition 385-2142.

COMPLETE LIVING ROOM suite with drapes and accessories, $250 or best offer. Phone 384-7241 from 18-5.

PHILLIPS STEREO COMBINATION, bar chair, tables, one antique; rugs, 9x12, 9x6, loveseat, trilamp, mixer, 637 Dominion Rd.

TOYS HOME MADE For Christmas: Small tables, rocking ducks, cradle, desk, etc. Orders taken. 384-7066.

XMAS TREES

Pruned Christmas trees. Wholesale. Phone 748-7323.

BUMPER POOL TABLE, GOOD condition, 45 millimetre Petrit camera. 656-6728.

FLORAL RE-UPHOLSTERED COLONIAL style love seat and chair. 656-4984.

3-PIECE TEAL LIVING ROOM suite, $250. Wringer washer with pump, $50. 386-9132.

CUSTOM BUILT SHEDS, WORK shops and garages, very reasonable prices. 385-3796, after 6.

ONE COMPLETE HANNAH AUtomatic car wash, $35,000. Phone Cranbrook 426-2035.

UTILITY TRAILER (Enclosed), steel frame, Central Texaco, Carey and Douglas. $550.

OUTDOOR INCINERATOR BARRELS, ready to use, free delivery. $5.49. 383-1328.

BRAND NEW WASHER AND dryer for sale, white. $500. Phone Yvonne 388-5785.

RECORDS AND TAPES Frank's Trading Shop. 1819 Douglas St. 385-2022.

DINING ROOM FIXTURE, 5 light, bronze finish, brand new, $40. 477-8881.

PORTABLE HOOVER WASHER spin dryer, excellent condition. Firm $110. 382-2843.

JEWELLER'S LATHE, $600. offer or trade; also staking tools. 592-7131.

LONG AND SHORT SHAG CARpets, 12'x14' purple, 12'x9' green, 6'x9' brown design. 385-2038.

ONE PAIR FULL ACRYLIC foam backing drapes 13' wide 84" long. 383-9853.

GARAGE SALE: INTERESTING items, Saturday November 1st. 9-1 p.m. 776 Falkland Rd.

BIRD CAGE, NEARLY NEW, AVocado green, pagoda style, $22. 478-7183.

14 STAINED GLASS WINDOWS Kenmore 30" stove good condition $60. 729 Linden Sat. 10-2.

WOMEN'S CLOTHES AND SHOE for sale, size 8-14, all brand new or barely used. 384-6536.

SIMPLICITY WRINGER WASHer, excellent condition, 4 years old hardly used, $75. 592-3192.

LYNX FUR COAT AND MITTS midi length, excellent condition, $1,500. 478-0474 between 4-7.

QUANTITY OF JEWELRY FINDings, treadle sewing machine. 477-8625.

WHITE 30" MOFFAT RANGE, $100; Bauer skates, size 8½, $20. 383-2760.

SINGER TOUCH AND SEW, AS new, $190. 652-3561.

2 OVAL BRAID RUGS, WASHER, black bear rug. 479-7746.

HOOVER WASHER SPIN dryer, $100. After 5 p.m. 386-4088.

GARDEN GREENHOUSES MADE to order, $250 and up. 479-3505.

100 MISCELLANEOUS FOR SALE

mais 385-2435

USED

1 — 3 pc. bedroom suite complete with mattress. Water fall front $149.95

1 — used 39" box and mattress $49.95

5 pce. Kitch. Ste. $49.95

1 new 4-dr. chest $68.88

2 pce. chesterfield suite near new $99.95

2 used set of 39" beds c-w headboards $49.95 ea.

1821 COOK

NEW AND USED

2 pce Chesterfield suites $249.00 to $475.00; Sofa and Love Seat $399.00; Hide-a-bed $95.00 to $249.00; Swivel rockers $159.00; Recliner $119.00 and $189.00; Occasional chair $9.50 to $59.00; Wooden rocking chair $62.50 to $119.00; Duncan Phyfe drop leaf table and 4 chairs $299.00; Round Rock Maple pedestal table and 4 chairs $439.00; 9 pce Mediterranean style dining suite $1149.00, 5 pce kitchen sets $47.50 to $95.00, single beds $44.50 to $195.00. Complete bedroom suites from $199.00; Chests of drawers $29.50 to $149.00; Dressers $69.00 to $179.00; Electric heaters $11.95 to $99.50; Hoover spin-dry Washer $95.00; Electric brooms $17.50 to $29.50; Carpet sweeper $6.95 to $11.95.
Use your Chargex or Master Charge

PANDORA FURNITURE LTD.
New and Used Furniture
1030 Pandora Ave. 383-6319

LIGHT-WAY INC.

695 Alpa
384-9359

WHOLESALE PRICES
To Contractors

PRE-OWNED SEWING MACHINES

Electric portable sewing machine, $35; Zig Zag portable, $75; Singer Touch and Sew, $98; Singer fully automatic, slant needle, $189; Singer Golden Touch And Sew, in 6 drawer cabinet.

SAWYER SEWING CENTRE LTD.
840 Fort St. 386-6226

SOME CALL US Housesavers. Others Springridge Housing Co-op. Either name no other group has taken down 23 houses by hand. We've a large warehouse full of finishing materials at really low cost. You can even help us build houses by swapping labour for materials you want. 242 Mary. 382-8711 Saturdays 9-4 only.

MUST SELL — CHARMING ANtique Queen Anne 4-piece mahogany bedroom suite, with old fashioned armoire. Professionally painted white and gold; also good Simmons box spring and mattress, $195; grey and cream Sanderson satin bedroom chair, $40; 598-1749.

ONE DAY SALE
Sat., Nov. 1, 9-5 p.m. Old radios, rare tubes, transformers, speakers, parts, antique wireless items, record players, books, pictures, frames, tools, new exercise bike, lamps, glassware, miscellaneous items. 658-5795.

GARAGE SALE: 801 VERNON Ave., Fri., Sat. and Sun. From 10-5 p.m. 9x12 carpet, small house articles, new ceramic chess set, $50 Lady's clothing, size 8-18, house plants, Queen size bed, spread ivory, girl's skates, size 3.

CHILD'S PAINTED BEDROOM set, $25; Romika riding boots, lady's 6½, like new, $15; two chest of drawers, age an antique but needs restoration, $70 each. 598-6336.

LOVE SEAT, '72; SWIVEL rocker, '68; humidifier, $77; new cat litter pan, '75, $49. 20 U.S. gallon hot water tank, $45; 3 shower doors and track, $12. 642-7083.

LADIES' 3-SPEED CCM BIKE fireplace, chesterfield and chair, hair dryer, ski rack, ski boots, headboard, small electrical appliances. 652-3703.

MODEL A FORD ENGINE equipped. Buzzsaw and 2 model B engines in pieces. One rebored with new Rings and Pistons. $500. 478-6048 evenings.

SOLID WOOD ROOM DIVIDER or bookcase (565) staggered shelves (4'x7½'), 2 tiered coffee table 5'x2 ($40). Both walnut stained, urethane finish, rustic look. 656-2097.

OVERHEAD GARAGE DOOR, $68.00, extended range speaker including 15 in. Woofer and super Tweeter, $22.00, folding camp cot $18.00. 652-5800.

CEDAR POLES - CEDAR rounds, blasted quarry rock, quality firewood. Victoria's only wood lot located corner Bay and Bridge St. in Truckdown.

DOUBLE BED PRACTICALLY new, Antique style swag lamp; 2 small tables; Sunlamp; hairdryer; luggage. 382-3403.

1 FULL SIZE CRIB, 1 DELUXE Gendron baby carriage. Both in excellent condition. 2 new 14" snow tires for small car. 382-0707.

DRESSER $35, VANITY $35, SINgle box spring and mattress $30, vacuum cleaner, $10, 383-6476 after 5.

VIKING SEWING MACHINE AND cabinet with all attachments, model No. 808, $180. Phone 384-3379 after 4:30 weekdays.

SIMPSON 260 VOM, $65; OXYAcetylene regulators, $65; 1/3 h.p. electric motor, $18; miscellaneous tools. 592-7131.

CRIB COMPLETE WITH mattress in good condition, high chair, small table, $30 the lot. 598-3190.

LEATHER OVERCOAT
Size 38 with zip-out lining, new condition, $75 firm. 386-7681, evenings.

WHY BUY AND MAKE A MIStake? Rent a telephone answering service from Interconnect. 384-0511.

ZIG-ZAG SEWING MACHINE, Brother, 661, one year old, $110. 652-1786.

UNDERWOOD TYPEWRITERS for sale. Interconnect. 393 Johnson. 384-0511.

TYPEWRITER AS NEW SMITH Corona Clipper 70, manual portable. Offers: 656-8857.

FRIDGES, 2 SQUARE, $130 each; apartment size, $75; Leonard, $65; 477-5295.

RADIAL ARM ACCESSORIES, 10" carbide blades, ½ price. 386-6781, ext. 25.

LADIES GARY RUSSIAN SQUIREL jacket, size 12, excellent condition, $395. 477-0263.

OLDER G.E. DISHWASHER, good working condition, $85. 652-3277.

KENMORE ELECTRIC RANGE, $65; green hide-a-bed, $125; oil stove, $50 or best offers. 479-2293.

USED FUR COATS, REASONable, long and short. 385-4807.

1X8 SLATITE POOL TABLE, near new, $500. 382-3560.

OLDER MCCULLOCH CHAIN saw runs well $60. 479-7483.

SPACE HEATER WITH STAND and oil tanks, 595-2997.

103 MISCELLANEOUS WANTED

KILSHAW'S

1115 Fort St.
AUCTIONS
Friday at 7:00
APPRAISALS
for
Insurance and Sale PURPOSES
384-6441

THE SALVATION ARMY Needs your re-usable clothing, furniture and household goods. "Help us to help others." Family Thrift Stores, Victoria, Sidney and Langford. For pickup — 386-3295.

BRENTWOOD BARGAIN BARN

BETTER QUALITY USED FURNITURE AND APPLIANCES
Before you buy or sell
Compare our Prices
7115 West Saan. Rd. 652-1711

WANTED-BOAT TRAILER SUITable 14 ft. fiberglass boat. 382-0638.

WANTED COLONIAL HIGH wing-back chair, maple occasional or end tables, maple dining room chairs, brass fire set and wood holder. 598-5913.

LARGE WOOD AND COAL stove any make, also antiques for barn sale will buy or take on consignment. 479-2684.

WANTED ANYTHING WITH RE-sale value, furniture, tools, antiques, appliances, etc. Phone for appraisal. 386-2501.

WANTED: FOUR WOODEN chairs, table, light colour wool rug, old bricks. 385-5030.

IRISH BELLEEK CHINA, JEwellery made by Navaio or Hopi Indians. 383-0405.

WANTED: USED PIANO. ANY condition. Also, older style carpet. 385-4807.

WANTED: FRANKLIN OR acorn free standing fireplace. 656-4649.

HAM RADIO GEAR, ESPECIALly XCVR for 80, 40, 20 and 10 metres. VE7DGC "Von." 479-5489.

WE BUY AND SELL ANYTHING of value. Universal Trading Centre, 584 Johnson, 383-9512.

WANTED: COPPERTONE fridge to fit opening 33"x51". 478-5477.

WE BUY FURNITURE, HOUSEhold goods, pictures, tools, etc. Best cash prices. 386-0462 anytime.

WANTED: CHILD'S SKATING helmet, girls size 10½ skates. 386-8027.

WANTED A SET OF WORLD Book Encyclopedias, 1-3 years old. 592-4439.

SHIRLEY TEMPLE OR EATON Beauty older type dolls wanted. 382-4626.

WANTED—HAND CRAFTED AND unusual items for shop in Duncan. 479-7011.

LUGGAGE SET, SAMSONITE Jetliner or equivalent, good condition. 382-8879.

WANTED: ELNA SEWING MAchine preferably in cabinet, reasonable. 479-8580.

TOOLS WANTED: CARPENTERS, mechanics, jewellers, etc., reasonable. Please call 592-7131.

SMALL CEMENT MIXER prefer electrically driven. 595-1347.

WANTED: MUSIC CANTERBURY. 598-2008.

WANTED DEEP FREEZE IN good condition. 652-3791.

WANTED JUNK ENGINES $21 per ton delivered. 382-9395.

BROWNIE UNIFORMS WANTED any size. Phone 478-2959.

R.C.N. SEAMANS GREAT COAT in good shape. 592-6319.

WANTED: BRITISH INDIA RUG, Nanda pattern. 385-5030.

WANTED: SCRAP STEEL. 478-4953.

ROYAL DOULTON FIGURINES, silver, etc. 595-7567.

SELL OLD BOOKS TO THE Haunted Bookshop. 382-1427.

FRIDGES AND FREEZERS bought. 598-7422. All-Temp.

MAHOGANY, WALNUT AND OAK furniture, china, etc. 595-7567.

109 MISCELLANOUS TO RENT

SAWYER SEWING CENTRE RENT TO OWN — Domestic and Industrial sewing machines
850 FORT 388 6228
CLOSED MONDAYS

TAKE OVER V-YR. LEASE OF electronic printing calculator. 387-8287.

112 WANTED TO RENT MISCELLANEOUS

BARN OR LARGE OUTBUILDing. Electricity desirable. 656-2962. 656-3895 evenings.

115 SWAPS

1963 CORVAIR COUPE, GOOD gas mileage, excellent shape, snow tires, $500 or trade on panel van or truck. Phone 388-7051.

1963 CHEVY II, NEEDS WORK, trade for truck. 478-7507.

116 COINS AND STAMPS

We Pay at Least
50c for Quarters
Dated 1966 and Earlier
Empress Coins, Commerce Mall, 1175 Douglas Street, 386-1524.

117 ANTIQUES

Maynard's
FINE ARTS AND ANTIQUE AUCTION
HYATT REGENCY HOTEL VANCOUVER, B.C.
Dec. 8, 9, 10, 11
FOR CONSIGNMENT TO THIS IMPORTANT SALE CALL R. HUGH LYLE
388-7671 824 FORT STREET

LIGHT OAK CARVED BUFFET, early Victorian, $650; Edwardian gentleman's dresser, $350; 2 marble busts, $200 each; Cast iron wood and coal heater, 80 years old, $300. 598-8401 after 6 p.m. to view.

MAYNARDS
APPRAISALS FOR INSURANCE AND ESTATE PURPOSES
R. HUGH LYLE, 824 FORT STREET 388-7871

MAGGIE CAMPBELL'S ANTIques Georgian Circular Rosewood Dining Table, 3'11" diameter, Handsome Mahogany China Cabinet, 2'10" width. 402 Moss St. at 5 Points.

MAGNIFICENT ROSEWOOD CHInese desk, ivory handles, beautifully carved, needs restoration, estimated value $4,000 but will consider all offer or trades. Phone 598-6336.

WE STRIP — YOU FINISH
We remove paint or varnish from furniture. Aladdin Furniture Strippers, 356 Bay St. 383-2533.

HIGHEST PRICES PAID FOR quality antique furniture, clocks, rugs, etc. David Robinson, 384-6425.

LARGE VICTORIAN WARDROBE cabinet, a magnificent piece in solid mahogany. $600. 386-3801 or 592-6818.

LARGE ROUND OAK DINING table, 2 leaves, 6 matching chairs $950. 386-3947.

TOP CASH FOR JEWELRY, Antiques, pictures, curios, etc. Bygones Antiques, 809 Fort. 383-5811.

DOMESTIC TREADLE SEWING machine, 1876, large brass cash register, 1890. 383-0405.

COLLECTOR'S ITEM, 1948 SUN moped, almost new condition, completely original. 382-0217.

ANTIQUES EXPERTLY REpaired call 478-2539.

ANTIQUE GAS IRON, LIKE new. Best offer. 384-0638 after 5.

WOODEN CHEST, DOVETAILED and wooden pegged. $400. 383-5965.

ANTIQUE BARBER CHAIR, good shape, offers. 479-1546.

117 ANTIQUES

LUNDS

Auctioneers Ltd.

ANTIQUE AUCTION

NOV. 4TH
CONSIGNMENTS NOW BEING ACCEPTED
926 Fort 386-3308

OAK DESK AND CHAIR FROM southern Ireland in formal charming country pieces. $150 set. 598-6336.

WANTED—CANADIAN, AMERican or European paintings, Bygones. 869 Fort. 383-5811.

4 VICTORIAN MAHOGANY DINing chairs and 1 Commode, $250. 1 Brass Door Knocker, $35. 477-6506.

120 GARDEN SUPPLIES

Fertilizer

AGED HORSE MANURE, $1.00 bag. Minimum 5, delivered. 479-5016.

COW MANURE FOR SALE. 6 yds., $35 delivered. Pendray Farms Ltd., 477-1519.

COW MANURE FOR SALE. 5 yds., $30, smaller orders available. 658-5406.

OLD COW MANURE, 7 YARDS. $40, bag $1.75. 595-0773.

Plowing, Rotovating and Cultivating

DON'S TRACTOR SERVICE
477-3913
We rotovate, plow, cut grass and brush also, loading and hauling.

Topsoil, Rocks and Fill

SCREENED TOPSOIL WITH MAnure and sand added. $11 per yard delivered, minimum 6 yards. Garden sand $5 per yard. Road gravel. E. Nixon Ltd. Phone 385-4431 or 385-5642.

NO. 1 SCREENED TOP SOIL with sand and manure, 14 yards $115; 7 yards, $60. Self pickup load, $15. Also bags soil. 478-3322.

BLACK TOP SOIL, FREE OF stone and debris, also excellent fill. Phone 384-6943.

SAND AND GRAVEL SUPPLIES. Good quality top soil. Phone 478-1000. Don Mulligt Trucking.

125 PETS AND SUPPLIES

PUPPIES

Plan now for Christmas — German Shepherd — Lab cross 6 weeks, male, $15; females, $10. Phone 479-7692.

BEAUTIFUL, LOVING, PLATinum male Afghan Watchdog needs good home with fenced yard or acreage and someone to play with. Papers. David or Wendy, 595-8835.

GERMAN SHEPHERD PUPPIES, registered. Sire Son of World Sieger, shots, wormed, tattooed. Excellent temperament. Black and tan, black, Brymon Kennels, days, 385-5833; eves., 642-2152.

GREAT DANE PUPPIES, AKC CKC Registered — black males from a Harlequin litter, 7 weeks, with shots, $100 without papers, $200 with. Cobble Hill — west on Chapman, fourth house on left.

DOG TRAINING

Your dog trained in obedience or problems in your own home. Call Chuck, 595-7205.

FOUR BEAUTIFUL LONG HAIR purebred miniature Dachshund pups, all males, ready-to-go at 580. Call 478-3622 anytime or 478-0419 after 6:30, ask for Deb.

PERSIANS: ORDER NOW FOR Christmas. Gorgeous whites, blacks and reds. Also male Maltese puppy. Ranmar Kennels, 754-2072, Nanaimo.

MAYDON POODLE VILLA REG'D Chocolate male, 2 years $75. Puppies $100 and up. Terms $25 monthly. 743-2943.

MAJESTIC GREAT DANE, 14 months old, blue-grey, registered championship pedigree, very lovable reasonable price to right party. 652-3479.

DOBERMAN PUPPIES For things that go bump in the night, a Doberman's just right. Registered champion sired pups. Please phone 112-247-9617.

MOVING MUST SELL, BEAUTIful sable and white Lassie collie pup, 5 months old champion sired, had all shots, excellent with children. 385-0768.

MUST SELL 8 MONTH MALE cock-a-poo, excellent disposition, good warm family needed. 656-4649.

REGISTERED GERMAN SHEPherd pups, black and tan, Jalobed, available November 1. $125. 384-9681.

2 MATURE CATS, 1 MALE, 1 spade female, 1½ old, need a home desperately. 383-5501, after 6 p.m.

PUREBRED AFGHAN 2½ YEARS old, excellent with children, needs room for exercise. Call 477-8927 anytime.

IRISH SETTER
Female, sired Canadian and Burmudian Champion Colnbrook Zodiac. 383-2153 before 2 p.m.

PUPPIES, 6 WEEKS OLD, 2 white, 2 black, 3 males, 1 female. Mother small cocker cross. 642-2510.

GRADON KENNELS REGISTered. Home of 14 champion German Shepherds. Male pups, 8 weeks, $175. 478-5861.

COCKA-POO, 8 MONTHS OLD, Spayed, shots and housetrained. Very friendly. $45. 382-8337 after 6 p.m.

FOR SALE: BEAUTIFUL MAhogany Blue Brindle Afghan. Champion sire and dam. Female, 12 months. 656-6310.

15 GALLON AQUARIUM, COMplete with tropical fish and plants. $40 382-8787.

RABBITS, 3 MONTHS, MOTHER 1 year, 50c each. 652-5552, after 3 p.m.

ONE FEMALE, ONE MALE Springer Spaniels, had shots, $75 each, no papers. 478-2880.

FEMALE HIMALAYAN SEAL point with papers. Will deliver, $75. 246-3419.

ST. BERNARD CROSS, GOOD with children, place to run, $20. 642-3287.

10 MONTH OLD DOBERMAN purebred but no papers. Friendly. Needs good home. 478-3747.

FREE TO GOOD HOME, HOUSEbroken Calico kitten. 479-6560 after 5:30.

108 GALLON AQUARIUM COMplete with accessories and fish. $850 value for $600. 478-6366.

FREE KITTENS, TO GOOD homes, will deliver. 478-4881.

LONG-HAIRED PERSIAN KITten free. Calico. 642-3419.

PURE BRED IRISH SETTER puppies, phone 598-8636 or 383-1769.

BEAUTIFUL KITTENS TO GIVE to loving home, call 385-4523.

IRISH SETTER, REGISTERED, 2½ years old, female, $50. 478-7562.

BLACK MINIATURE POODLE puppies, 7 weeks old. 656-1451.

KITTENS 8 WEEKS, TRAINED, free. 479-3084.

ST. BERNARD PUPS, REAL beauties, terms available. 479-6758.

5 COLLIE-LAB PUPS, $10 EACH Phone 478-0272.

SAMOYED CROSS, 7 WEEK OLD healthy puppies, free. 656-4626.

WANTED: YOUNG, LIGHTcoloured female toy dog. 656-5162.

3 KITTENS, 8 WEEKS OLD house broken. 656-4138.

127 CHICKS, POULTRY, HATCHING EGGS SUPPLIES

SEX-A-LINKS LAYERS, BEEN laying 6 months, also 3 month old pullets, phone after 6. 468-7028.

WANTED SOMEONE TO KILL and dress 20 broilers. 478-7909.

128 LIVESTOCK SUPPLIES and EVENTS

Have you been To Highland?
VICTORIA'S NEWEST AND COMPLETE TACK AND FEED STORE
—English Tack
—Western Saddlery
—Grooming Supplies
—Boots and Hats
Whether it's Chickens, Rabbits, or Horses, we have the feed for your need.
CARNATION ALBERS HORSE FEED
Trophy — Manna — Roundup
OPEN 7 DAYS A WEEK
FRIDAY TILL 9

WELCOME TO HIGHLAND
721 Station Rd., Langford. 478-6438

TRAIL RIDE —GARDEN CITY Horsemans Club is hosting its annual competition trail ride on Nov. 9 at The Beaver Lake Riding Ring. Entry forms available at feed and tack shops or call, 658-8138 or 479-3120. Everyone welcome.

WINTERIZE YOUR HORSE WITH DRIVE feed supplement and a New Zealand rug from our new shipment plus we have as always — everything for horse and rider. Shanks' Saddlery, 2801 Douglas St 384-5011.

REGISTERED QUARterhorses, Tanny King Bar, $1,800, 2-year-old dark brown filly, Avon's Miss Jaguar, $1,800, 2-year-old bay filly. Excellent show prospects, well started. 478-6521, after 6.

TWO FAMILY COWS NEED 1 homes. Registered 2-year-old Ayrshire, fresnened first calf Sept. 7. Registered 3-year-old Jersey fresnened second calf, Sept 18. Open to reasonable offers. 642-5405.

PUREBRED ARABIAN COLT BY SX Challenger, 1975 Pacific Slope champion. Dark liver chestnut, show prospect. Reasonably priced. 743-9441.

REB NUBIAN GOAT BUCK, 7 months old, very good nature. Female Sicilian donkey, 6 months old, used to kids and handling. 473-9133 or 743-5419.

THOROUGHBRED MARE, 16 H.H., Palomino ¼ horse stud, pony mare and foal. 642-3930 or 642-3986.

WANTED SUBSTANTIAL TB quarter-horse type Gelding, over 15.3 hh for eventing. Must be 100% sound. 479-7653.

WELL TRAINED GELDING, half quarter horse, half morgan, 15.2 hh 5 years, goes English and Western. 479-7653 Nina Rounsier.

REGISTERED THROUGHBRED gelding 3 years old, 15.3 H, professionally trained. $550 or offers. 479-7300.

FOR SALE: 5-YEAR-OLD PALOmino American saddlebred thoroughbred Gelding. Board available. 478-3140, after 6.

PALOMINO GELDING 15.3 hands, good on trails, excellent jumper. Needs kind home. $350. 595-7319.

FOR SALE A SMALL GOOD quality western saddle ideal for child and pony. Excellent condition. $50. 479-2136.

HANDSOME ¾ REGISTERED Arabian gelding. Has shown. $750. 652-2512.

WANTED: PUREBRED REGISTered Saanen yearling doe. 478-1682.

FOR LEASE, REGISTERED APpaloosa gelding. 647-5530, Port Renfrew.

TWO 6-YEAR-OLD PONIES, 1 Welsh, offers. 656-2514 or 656-478, after 6.

SAANEN BUCK SERVICE, 3 unrelated, 652-1508 or 652-5682. Clip for reference.

BOARDING AVAILABLE EXcellent riding facilities. Jill Yonge 652-1992 or Mrs. Parker 652-2459.

BEST SECOND CUT ALFALFA, $3.50 a bale. 478-5063.

CORTINA ENGLISH SADDLE complete, $175.00. 479-3168.

BULL CALVES FOR SALE. PENdray Farms Ltd. 477-1519.

CONDITIONED TIMOTHY AND clover hay. 478-4457.

FEED POTATOES FOR SALE. 6858 Pat Bay Highway. 652-1582.

130 HEAVY EQUIPMENT AND MACHINERY

BUTLER BROTHERS EQUIPMENT
—Ford Major with backhoe and loader. $2700.
—Case 530 diesel with loader and backhoe. $4250.
—Case 580 loader and backhoe runs well. $8500.
—Case 580B with loader and backhoe, as is, $9500.
—Case 450 crawler with 4-in-1 loader and backhoe. $9500.
—Massey Ferguson 3165 tractor with front loader 3-point hitch and P.T.O., runs well. $3500.
—A.C. crawler loader winch, canopy and log fork. $4900.
—Case 580B with R.O.P.S. cab extendahoe, very good condition. $1400.
652-1121
DEALER LICENCE 2755

1 D-8800 CAT GENERATING SET, 50 KW 440-220 Three Phase c-w 200 amp and 50 amp control Panel $5500.00. 1 Kohler Electric plant model 6.5 cm061 6.5 KW $2800.00. Phone 384-6871 Monday to Friday, 8 a.m. to 4 p.m.

135 FARM IMPLEMENTS

BUTLER BROTHERS EQUIPMENT
—Ford 9N, runs well, $795.
—Ford 8N, rebuilt engine, $895.
—David Brown 900, 3-point hitch, P.T.O. with Howard 50" rotavator, $2450.
—I.H.C. B250 tractor with front-end loader, $1995.
—Massey Ferguson 35, runs well, $2495.
—Buzz saw attachment for Ford or Ferguson, $150.
—Four-wheel farm wagon, $150.
—3-point hitch post hole auger, $175.
—Spring tooth harrows, $75.
652-1121
DEALER LICENCE 2755

MASEY FERGUSON FARM lawn and garden tractors. Light construction machinery. Your local dealer.
M and H Tractor and Equip. Ltd. 6129 Pat Bay Hwy. 652-1752

149 NEW CAR DIRECTORY

REG MIDGLEY'S
JEEP CITY
All '76 Models Here Now!
3342 OAK ST. 386-7571
Dealer Lic. D1530

150 CARS FOR SALE

65 DODGE 2-DR HDTP., NEW shocks, muffler, other winter tires $475. 382-4639.

1968 LAURENTIAN, FAMILYsize car, automatic, power steering, $895. 652-2620.

ARI'S CAR SALES
See our selection, cars—trucks.
310 Bay St. D-2415 382-8302

1972 AUSTIN MINI, GOOD CONdition, $2,000 firm. 382-3412, 478-6564.

1968 ENVOY, RADIO, GOOD CONdition. New clutch, muffler, battery, $550. 477-0990.

SPEED QUEEN WASHER AND dryer, $200 each, and other miscellaneous items. 385-0847.

1961 VOLKSWAGEN, GOOD transportation, $450 or best offer. 477-5170.

1975 MGB, LOW MILEAGE, EXcellent condition, AM-FM 8-track, $4500. 477-2281.

'68 PARISIENNE 2-DOOR HARDtop, clean condition, new battery, in good shape. 652-5798.

'59 FORD CUSTOM, 4 DOOR, 6 cylinder automatic, best offer. 598-4759.

'71 MAZDA COUPE, MICHELINS 8 track, radio, 4 speed, $1600 or offers. 592-0076.

SELL OR TRADE, '69 PONTIAC Grande Prix, 2653 Prior.

1959 CHEV., RUNS, EXCELLENT 6 cylinder engine $100.00. 477-9468.

66 CHEV. BEST OFFER TAKES. 656-3400. After 6:00 p.m.

1970 MAVERICK. A STEAL AT $995. 652-5852.

65 MUSTANG. OFFERS. 478-2090.

'65 VW. RADIO. GOOD CONDItion. $725 or best offer. 479-1834.

150 CARS FOR SALE

You Can Expect A Great Deal From . . .

Cornell
CHEV/OLDS
Cadillac
CHEVROLET TRUCKS
Sales/Service 385-5777

OPEN 'TIL 9 P.M.

ISLAND'S

FINEST SELECTION
"Your Reasonable Offer Accepted"

ALL CARS TESTED

71 CHRYSLER Newport 4-dr. Htp. V-8, Auto., P.S., P.B., Radio $4695

74 NOVA Custom Hatchback, 6 Auto., P.S., P.B. $3695

73 CORTINA GT 2-dr. 4-speed. Radio $2695

73 DODGE DART 4 dr. 6-Auto., Radio $3495

72 PLYMOUTH Fury III 4-dr. V-8, Auto., P.S., P.B., $2495

72 COMET 4-dr. 6 Auto. Radio $2995

71 CHEV IMPALA 4-dr. Htp., V-8, Auto., P.S., P.B., Radio $2795

71 VEGA Hatchback Auto., Radio $1995

70 PONTIAC Catalina 2-dr., Htp., V-8, Auto., P.S., P.B., Air conditioning $2895

70 CHRYSLER Stn. Wgn., V-8, Auto., P.S., P.B., Radio $2995

ALL CARS Winterized

CORNELL

CHEV - OLDS LTD.
3050 Douglas—385-5777
Dealer Licence D-3162

THREE POINT MOTORS
Mercedes-Benz
DATSUN

74 CORONA MK II Metallic brown Toyota 2-door hardtop, automatic, power steering, AM-FM radio $3,995

73 HORNET STATION WAGON Green "Sportabout" with 22,000 miles $3,095

72 MAZDA PICKUP AND CAMPER Fully equipped $3,595

72 CATALINA Beautiful one-owner two-door hardtop with vinyl roof, automatic, power steering, power brakes, radio $3,595

72 PINTO Very sporty "Runabout" with vinyl top, sun roof, E-T mag wheels, wide oval tires, front spoiler, sports wheel, tachometer, radio $2,995

72 PINTO WAGON Nice green unit with wood grain panels, automatic, radio $2,595

70 ECONOLINE Spotless Ford van $3,195

64 DODGE $695

2620 GOVERNMENT at HILLSIDE
385-6737
OPEN 'TIL 9 P.M.
Dealer's Licence D1925

Strait MTRS

59 CHRYSLER small V8 in fine condition, tested, economical family car, low price of $1795 — includes our 6-month warranty. 1513 Quadra St. at Pandora. DL 3417.

73 FORD RANCHERO Squire, equipped with automatic transmission and 400 V-8, new tires, hard to find model, only $3295, contact SYD BURGESS at CORNELL CHEV OLDS LTD., 3050 Douglas, 385-5777, D-3162.

VEGA'S

AND OTHER '74 GM CARS
384-9375

56 CHEV. NEEDS MINOR BOD work, needs new Solenoid, runs well, 40,000 miles on rebuilt engine, $600 or best offer. 479-8398 after 5.

1971 VEGA. 36,000 MILES, LIKE new, $1375. Appointment to see 477-0510. Sports Classic Cars, 2825 Bridge, D-1236.

150 CARS FOR SALE

SO & TOYOTA

VICTORIA'S FIRST Toyota Dealer
GET BEST PRICES NOW ON '75 MODELS

TRUCKS

75 TOYOTA Hilux, Long box, with Trav-L-Mate camper $6,500
73 CHEV ½ ton P.U. with Canopy V-8, A.T. $3,385
73 DATSUN P.U. with canopy $2,695
72 FORD ¾ Ton P.U. Camper Special plus canopy. $3,995
68 FORD ½ ton P.U. V-8, plus 4-spd. $1695

LUXURY CARS

74 BUICK 2 Dr. H.T. 12,000 miles, immaculate. $4595
71 MUSTANG Fastback, A.T. $3285
70 TOYOTA Crown 6 Cyl. A.T. $1995
69 METEOR 4 dr. sdn. V-8 auto., P.S., P.B. Radio $1695
69 MERCURY MX 2 Dr. H.T. $1995
68 CHEVELLE 2 Dr. H.T., Low mileage, new paint, 1 owner $1995
68 METEOR Rideau S.W. Real Clean $1495

ECONOMY CARS

73 COROLLA, 5 spd. $2295
1 owner. $2295
73 FIAT 128A, 4 Dr. $2285
72 COLT 2 Dr., H.T. $1895
72 CRICKET, Low mileage. $1895
72 PINTO S.W. A.T. $2595
71 PINTO $1395

SAUNDERS & HITCHMAN
Sales & Service Ltd.
2040 Cadboro Bay Road
At Fort-and Foul

150 CARS FOR SALE

DOUGLAS VOLKSWAGEN PORSCHE AUDI

YEAR-END SALE

CONTINUES ON ALL '75 NEW & DEMO MODELS on Vancouver Island

1974 VW BEETLES

CUSTOMS, SUPERS, AUTOMATICS— All radio equipped—Balance of Factory warranty—extremely well cared for—All diagnostic tested. FROM $2595 to $3195

PREMIUM USED

75 VW Westfalia Camper, 4 spd., elec. fridge, propane stove, 4,000 miles Was $8995 NOW $8595

74 VW 7 pass. bus, auto., radio, Was $6795 NOW $6295

73 VW Westfalia, fully equipped, 4 spd., radio, Was $7495 NOW $6895

72 VW CHIMO Camper, 2 way elec. fridge, propane stove, radio, 4 spd., Was $6595 NOW $5595

72 VW Westfalia Camper, fully equipped 4 spd., radio, Was $6495 NOW $5795

71 VW Westfalia, fully equipped, 4 spd., radio, Was $5595 NOW $4995

70 VW 7 pass. bus, 4 spd., radio, Was $2695 NOW $2495

TRANSPORTATION SPECIALS

69 CORTINA, 4 spd.	$ 995
69 EPIC 2 dr. 4 spd.	$ 795
69 BEAUMONT AT.	$1095
69 DATSUN 510 4 spd.	$ 695
68 ENVOY auto. 2 dr.	$ 695
68 ENVOY 4 dr. 4 spd.	$ 695
67 PONTIAC AT., 4 dr	$ 995
67 MERC. AT. 4 dr.	$ 395
64 DODGE 2-dr. Htp.	$ 695

ALL SALE PRICES EFFECTIVE 'TIL 5 P.M. TUES., NOV. 4

LARGEST SELECTION of New and Used VW CAMPERS BUSES and VANS On Vancouver Isl.

Douglas Volkswagen Ltd.
3329 Douglas Street
388-5466
Dealer Licence Number D3715

CLASSIC T-BIRD
'59 Convertible, like new, showing 30,000 miles, true collectors item. $4,500 firm.
SELECT MOTORS
950 Yates
D1321
384-1322 382-8321

1970 MERCURY CYCLONE GT, 4 speed, Hurst shift, only 19,000 miles, MAKE AN OFFER. Victoria Auto Brokers, 1805 Blanshard. 386-7707 or 382-1921 D-8289.

1973 LINCOLN CONTINENTAL, one owner, 20,500 miles. Full Power, just like new. Call 382-1921 days; 382-2589 evenings. May be seen at Orchard House, suite 206.

1969 IMPALA, MINT CONDITION. Power steering and brakes, rear speaker, defroster, new paint, tested, 350 engine. Must be seen $1,895. 595-7319.

58 CHEVY, NEEDS GENERATOR, ignition switch. Good condition, 6 cylinder auto. 598-6193 between 6-7 p.m. Best Offer.

ONE OWNER 1967 CHEV CAPRICE, 2-door hardtop, offers on a $1000, will finance. 598-5403 evenings.

66 VW VAN, COMPLETELY REbuilt engine, fully insulated, carpeted, camperized. 384-5118.

1971 DATSUN 1200 DELUXE EXcellent condition lady driven $1,800 firm. 595-5536 after 6.

1971 PLYMOUTH, ENQUIRE AT 2660 Dowler Place, after 5. $1,500 or best offer.

1965 CHEV. GOOD MOTOR, GOOD condition, $200. Call after 5. 383-1989, Cory.

1965 RAMBLER AMERICAN 220, good condition, $895, phone 595-3293.

1968 DATSUN 510, FOUR-DOOR sedan, radio, excellent condition. 478-4381.

1969, 9 PASSENGER VOLKSwagen Van, $2,500. 479-2810.

1972 MAZDA 616 COUPE, QUALITY transportation with economy 4 speed, radio. Just tested. Asking $750. 479-1071 or 652-3751.

'66 OLDS DELTA 88, V-8, 2 DR. hardtop, $600. 478-2223.

150 CARS FOR SALE

METRO

TOYOTA You Don't Have to Go Any Further!

74 Pinto
73 Camaro
72 Monte Carlo
69 Chevelle
69 TR6
73 Cutlass
72 Cougar XR7
71 Charger
67 Pontiac GTO
70 Duster
70 Le Mans
65 Tempest
73 Torino Wagon
71 Chevelle
69 Mercury Marquis
72 Corolla
73 Mark II
74 Chev Wagon
73 Charger S.E.
72 Pontiac GTO
69 Camaro
73 Corolla Wagon
72 Ventura
69 Nova
69 Corona

Over 150 More Esso Tested Used Cars To Choose From. Sheets Available For Your Inspection!

100 Per Cent Financing O.A.C.

OPEN 9-9
CALL NOW!
386-3516
REMEMBER!
AT
METRO

All Reasonable Offers Will Be Accepted!

Metro Toyota Ltd.
625 Finlayson.
Dealer Licence D3676

METRO
SUPER LOT
IN SIDNEY

Trade Boats for Cars or Cars for Boats!

74 Ventura
74 Datsun
73 Hornet
73 Capri
71 Nova
67 Crown
66 Fairlane
70 Polara
75 Mini Minor
67 Buick
72 Impala
74 Datsun Pickup
74 Ford F250
73 Blazer
73 Ford F250
72 Ford F100
72 Jimmy 4x4
71 Jeep 4 x 4
67 Merc
59 Chev

Full Line of Sangster Boats.
CALL NOW
656-1105
Metrocan Holdings Ltd.
Beacon Ave. Sidney, B.C.
Dealer Licence No. D3687

METRO

150 CARS FOR SALE

DePAPE

Victoria's ONLY INDOOR CAR LOT

'75 Lincoln MKIV
Air, stereo, cruise. A Most beautiful car.
75 Dodge Van
6 Cyl., Auto., 800 miles
74 Vega
Auto, radio, gas miler
74 Toyota 4x4
Land Cruiser, radio, roll bar. Look Out Hubs.
74 Datsun 260Z
Radio, mags, radials. Exceptionally nice looking.
'74 MGB
Only 6,000 mi. Tonneau, radio, radials.
73 Volvo 145
4-Dr. Wagon, 4-spd., 4 cylinder Fuel Injection. Gorgeous.
72 Pontiac GTO
AT, PS, PB, PW, P-Seat, vinyl. Extremely well cared for, just like new.
72 Datsun 1200
Deluxe, radio, 4-speed.
71 Hornet
6 cyl., Auto. Tape
70 Cougar Conv.
V-8, AT., P.S., P.B., tape, Exceptional.
70 Chev 4x4
Suburban, 9-pass., ¾-ton, V-8 auto., P.S., P.B., radio.
68 Meteor
2 DR. HT, V-8, AT, PS, PB, vinyl top, exceptional 1-owner Victoria car.
68 Mustang Conv.
289, PS, PB, Auto. Hurry!

MANY MORE TO CHOOSE FROM

9 a.m. to 6 P.M.

DePAPE MOTORS LTD.
760 JOHNSON ST.
384-8035 Dlr. D-1792

TRY US

'73 Mustang, 6 std. Mint. $3495
'72 Valiant 4 dr. A Beauty $3195
'72 Meteor 2 dr., H.T. Beautiful car. $3295
'72 Vega hatchback, std. $1295
'69 Ford XL, 2-dr., H.T. Fast and sporty $1895
'69 Comet, 2-dor., H.T. $1895
'68 Ford Custom. Good family car. $1095
'68 Falcon 4 dr. Very clean. $1495
'67 Valiant, 2 dr., 3-spd. $ 795
'66 Buick General, 4-dr., P.S., P.B. $ 895
'66 Fairlane wagon, auto., P.B. $1195
'65 Comet wagon. $ 895
Many more to choose from (from $400 up)
Instant Bank Financing
WE WILL BUY YOUR CAR OR SELL IT ON CONSIGNMENT BY THE WESTBROOK PLAZA
780 GOLDSTREAM 478-3242
OPEN 9 A.M.—7 P.M.
Dealer Licence 17805
G. C. M. MOTORS

Wille Motors

75 DODGE w-10½' Camper	$7929
75 DART 2-Dr. Htp. Auto	$4155
74 VW Westfalia Camper	$7295
73 PINTO Squire wagon, auto	$2795
73 BUICK Century Luxus	$3995
73 CHEV Impala S.W.	$3995
72 COMET V-8 auto	$2395
72 METEOR S.W.	$2995
72 TORINO 4 dr.	$2795
71 GMC ½ P.U.	$2995
70 MAVERICK 6, auto.	$1795
69 DODGE 383 T., V-8, AT	$1995
68 CYCLONE 2 Dr. H.T.	$1895
67 CUTLASS 2 Dr. H.T.	$1595
67 PONTIAC 2 plus 2, HT.	$1495
67 CAMARO, 327, auto.	$1995
65 VALIANT Signet	$1195

WILLE MOTORS LTD.
Dlr. D 7366
3240 Douglas at Cloverdale 382-2313

Strait MTRS

68 BARRACUDA Formula S Fastback features new tires, keepers, cams, edelbrook high rise, dual point ignition, transgo, reprogrammed automatic. Tested and clean condition $2695, includes our 6 months warranty. 1513 Quadra at Pandora DL 3417.

75 COUGAR XR7, 2-dr. htp., only 9,315 miles, 351 2-barrel motor, power steering and brakes. Green metallic with green interior. Simulated green leather vinyl roof. As new, $5895. Contact SYD BURGESS at CORNELL CHEV OLDS LTD., 3050 Douglas, 385-5777, D-3162.

'69 CADILLAC ELDORADO 2-door hardtop, gold with new chocolate brown vinyl roof, tilt wheel, climate control, air conditioning, AM-FM, 8-track stereo, radial tires, plus 2 new winter tires, current test sticker, asking $2850. 386-7508, DL 3356.

TO HIGHEST BID. — MUST sell. 1966 Austin Healey 3000. 50,000 miles on engine, trans. New fenders, top, windshield, springs, etc. Over $2500 invested, still needs work, all offers from $1,000. 385-1975.

CERTIFIED
'62 Jaguar MK II, 3.8 automatic, 4-door sedan. Rebuilt engine and trans. Body, motor and interior in excellent condition. With FM 8-track tape deck. 384-4868.

71 CHEV IMPALA 4-dr. htp., only 31,400 miles, 350 V-8, power steering and brakes. Nice condition, asking $2795. Contact SYD BURGESS at CORNELL CHEV OLDS LTD., 3050 Douglas, 385-5777, D-3162.

'72 CELICA ST, MUST SELL BY Monday to clear off debts. Same car you usually sell from $2,300-$2,900, will take $2,100 or closest offer. After 5 or all day Saturday. 383-8782.

1973 DODGE POLARA CUSTOM, 8 seat wagon, V-8 automatic, power steering, power brakes, factory air conditioning, electric locks, roof rack, radials. $4,750. 743-5641.

SACRIFICE SALE — '55 CHEV Bel Aire, 2-door post. New 296 built to 500 h.p. Super T10, Dana 60, McLeod scatter shield, candy apple red paint. Many extras. Call Rick 655-3885.

'75 LINCOLN

MK IV CONTINENTAL
All option, $12,500. Must sell, this week. 656-6376.

'58 GRAND TORINO CONVERTible, automatic, V8, first reasonable offer around $1200 takes, will consider trades. 478-5176 or 386-2156. Ask for Rick.

1968 PLYMOUTH SATELLITE, 2-door hardtop, 383, good all around. Offers. 595-5938 after 5 p.m.

1973 CHEVELLE WITH OPTIONS. Closest offer $4300. After 4, 595-6181

MUST SELL 69 CHEVY BELAIR, excellent condition, phone 388-7861 Room 185.

'63 CHEVY II, RUNS. 479-9188.

MECHANIC'S SPECIAL—1969 SUNbeam. Offers. Phone 385-0864.

'65 CHEV BELAIR, FAIR SHAPE, tested, $140. 477-2721.

'72 CORTINA, 41,000 MILES, $1100 or offers. 656-6378.

1965 VALIANT V8 AUTOMATIC, four door sedan. 383-4869.

'69 AMX JAVELIN, 390, AS IS. First $1,000 takes. 477-3733.

'68 OLDS 442, GOOD SHAPE. 383-1563, 1507 Westall.

150 CARS FOR SALE

EMPRESS

PONTIAC BUICK GMC TRUCK
Pontiac Buick LTD.

INTERNATIONAL WARRANTY
12 MON. — 12,000 MILE POWER TRAIN WARRANTY
INCLUDED IN THE PURCHASE ON THE MAJORITY OF OUR USED CARS

73 TOYOTA CELICA, Automatic transmission, radio, finished in beige. $3395

74 OLDS OMEGA, 2-door coupe, 6-cylinder, automatic, power steering, radio. $4095

74 CAMERO Z28, automatic, radio. Power steering, power brakes, mag wheels, white lettered tires. Finished in maroon with black interior. Only 7,000 miles. $5595

75 FIREBIRD ESPRIT, V-8, automatic, power steering power brakes, power windows, tape deck. $5895

70 PONTIAC TEMPEST, 4-door hardtop, V-8 automatic, power steering, power brakes, radio. $2495

67 RAMBLER REBEL station wagon, V8, automatic, power steering, power brakes. A very clean unit. $1495

69 CHEVELLE, 4 door sedan, V8, automatic, radio, low mileage. $2395

EMPRESS

PONTIAC BUICK GMC TRUCK
Pontiac Buick LTD.

382-7121
2867 DOUGLAS AT TOPAZ
PRICE LEADERS
Dealer Licence D-3182

1967 RAMBLER American, 4-door, 6 standard. Radio, tested $995

1966 RAMBLER 880 Wagon STX, automatic, radio, tested $1095

1967 CUTLASS SUPREME 2-dr. hardtop, V-8, automatic, power steering, power brakes, radial tires, extra mounted snow tires, etc. $1195

For Further information or to arrange a Test Drive, please call FRANK DREW at CORNELL CHEV OLDS LTD., 3050 Douglas St., 385-5777, D-3162.

STATION WAGON '67 FORD

automatic, PS, PB, radio, excellent condition, 598-2254.

'70 COUGAR XR 7
Immaculate condition with air conditioning
SELECT MOTORS
950 Yates
D-1321
384-1322 382-8321

1971 TOYOTA
Mark II 4-door, blue in color. Radio, $1895. Speedway Motors Ltd., 971 Yates at Vancouver, Dealer Licence Number D-3141. 385-2415.

1964 MORRIS 1100. RARE 2-DR. model, 2 owners only from new, 44,000 miles. B.R. Green. Extra wheels and snow tires, sports exhaust. $775. Phone 479-8077.

1973 CHALLENGER 2-DOOR hardtop immaculate condition, low mileage. Must sell. $3995. 656-6602 after 5.

1953 DODGE ROYAL. EXcellent body and interior, hemi V8, nearly restored, worth finishing. $250. David. 595-8835.

'62 OLDS. IMMACULATE INTACT interior, dependable transportation, p.s., p.b., radio, good tires, offers to $500. 656-4692.

1970 VW BUS, RADIO, 8 TRACK, bed assembly, 14' canoe, paddles, complete, trades welcome. Now taking offers. 477-6785.

WITH THE MONEY YOU CAN save you can treat yourself to a dinner. '67 Cortina GT, $1,000 or offers. 386-4766 after 6. George.

62 TRIUMPH HERALD, $25.00. 2 65 Dodge Polaras (SW) $100.00. 2 dr. H.T., $75.00. None running. 385-8237.

'66 CHEV, CAPRICE, WAGON, 327 cu. in., automatic, power steering, power brakes, must sell, best offer. 383-6681.

1971 VOLKS 7 PASSENGER BUS, radio, low mileage, $2950 or best offer. 592-6111.

1969 AUSTIN AMERICA, AUTOmatic, new brakes, new transmission. 477-9781.

'72 COLT STATION WAGON, 32,900 miles; must sell, best offer. 598-5929 or 478-5127.

'71 DATSUN 510, 2 DOOR, EXcellent condition. Phone 383-8134 between 6-8.

65 FORD FAIRLANE, 289, power steering, extras, $500. Phone 656-2327.

1968 BEAUMONT, V-8, FULLY automatic, low mileage. $1,750. 658-8074.

1964 ACADIAN, 6 CYLINDER wagon. Tested, good condition. Asking $695. 477-0695.

1973 PINTO WAGON WITH 4-speed standard and radio. $2500. 478-6048 evenings.

970 MUSTANG SMALL V-8, stereo, air conditioning, very clean, $3,350. 384-6915 between 9-5.

STUDENT MUST SELL 1972 AMC Hornet. Good gas, $1,800 or best offer. Dave at 598-5301 after 5 p.m.

1970 VOLKSWAGEN, NEW brakes, clutch, good condition, $1500. 386-6545 evenings.

73 DELUXE SUPER BEETLE, radio, 19,500 miles, great shape, $2699.95. 595-1409.

1975 VOLKSWAGEN THING (Jeep), purchased in May, 4000 miles, $3500. 388-4211 or 598-2766.

'73 VEGA, STATION WAGON, 26,000 miles, $2,100, 388-9195 or 656-1537.

'68 TORINO, 4 SPEED, 302 REbuilt, tape deck, new trans., shocks, mags, clutch. 652-2501.

1966 CHEV, V8, AUTOMATIC, new brakes and rear tires. $595. 1890 McTavish Rd.

1968 VAUXHALL VIVA, NEEDS head gasket. $450 or best. 478-9706.

150 CARS FOR SALE

peter pollen ford

FORD

SEE OUR SELECTION OF QUALITY USED CARS

74 FORD Station wagon. Fully equipped $4795
73 FORD Custom sedan $2895
74 MUSTANG II. Automatic $3795
72 RENAULT R-10, 4-door $1795
74 PINTO station wagon. Automatic, radio $3495
74 PINTO 3-door, 4-speed, sliding roof, radials $3295
75 DATSUN "610" station wagon $4495
74 DODGE Dart 2-door hardtop, V-8, bucket seats $4195
75 MATADOR Brougham hardtop. Only 700 miles $4595

TRUCKS

71 GMC ¾ ton pickup $2595
74 FORD 1 ton parcel van $4995
72 CHEV ½ ton pick up. V-8, canopy $2895
64 INTERNATIONAL Travelall $1295
74 COURIER Pickup. Low mileage $2995
73 DODGE 200 van. V-8, automatic $3895

PETER POLLEN
FORD SALES LTD.
VICTORIA, B.C.
1060 Yates 384-1144
Dealer Licence Number: 3073

Parkdale
FIAT
SAAB

68 TOYOTA COROLLA Wagon, standard, good economy $1095
74 FIAT 128 SL, forest green, tan interior, radio, one owner $3475
73 FIAT 128 2 dr., radio $2495

FAMILY SPECIAL
70 DODGE Wagon, V-8, auto., p.s., p.b. $1495

PARKDALE MOTORS LTD.
2151 BLANSHARD
By the Arena
386-2277 D.L. 26177

Strait MTRS

69 Chrysler 318 V-8 $1795
69 Fairlane 6-cyl. auto $1395
69 Cortina GT $1295
68 Chrysler $1395
68 Cuda Formula "S" $2695
68 Ranch Wagon $1095
67 Dodge Polara $ 995
66 Cutlass Conv'l, Mint $1795
66 Cortina $ 585
64 Fairlane 4d. Wgn. $ 150
64 Pontiac $ 265

STRAIT MOTORS LTD. D-3417
1513 QUADRA AT PANDORA
384-8191

67 PARISIENNE, 4 DOOR HARDtop, V8 automatic, power steering and windows, new brakes, good tires plus 2 snows. Immaculate condition, must sell, best offer. 598-6660.

1968 ACADIAN, COMPACT SIZE, excellent body, paint, motor and tires, 4-door, radio, power steering, small V-8, automatic. $1,375 or best. 383-9298 or 384-9012, work.

MUST SELL '56 BUG, FULLY customized, 1700cc engine, fully balanced and blueprinted, closest offer to $2100. Phone 383-6118 between 6-8 p.m.

1973 JAGUAR XJ6, COMPLETE factory power equipment. As new condition, 59,800. Appointment to see 477-0510, Sports Classic Cars, 2825 Bridge, D-1236.

1974 PONTIAC ASTRE, AUTOmatic, radio, good condition, 18,000 miles. $2,995. Sale by owner. Phone 384-6558.

69 VOLKSWAGEN FASTBACK, very nice shape, may need engine work, $975. Includes snow tires. 382-4575.

1968 PONTIAC, 6, AUTOMATIC, excellent condition, $750, offers. Phone 384-9285.

1963 GALAXIE 500 FASTBACK, 2 door hardtop, well cared for, 1 owner car. 477-6876.

1972 MERCURY MARQUIS, 34,000 miles, excellent condition, new radials. 652-2442.

69 FORD LTD, 9 PASSENGER country squire. 595-6429.

1970 MACH 1, 428, 4 SPEED, LOTS of options, asking $3500. 478-6906.

150 CARS FOR SALE

Speedway
VOLKSWAGEN PORSCHE • AUDI

1976's ARE HERE

Beatles
Audi 100's
Rabbits
Foxes
Scirocco

1975 CLEARANCE

Beatles
Audi 100's
Rabbits
Foxes
Scirocco

Speedway

Speedway Motors Ltd.
971 Yates at Vancouver
Dealer Licence Number D-3141
385-2415

Brian Holley MOTORS LTD.
FIAT
VOLVO

Fall Trades

74 FIAT 128 SL, Sunroof $3995
'74 VOLVO 145E Auto., Air $6195
73 MGB GT, Mint $4295
72 COLT GT $2195
72 DATSUN 1200 Coupe $2195
71 VOLVO 164 auto. 30,000 miles! $4195
70 FIAT 124 Sport Coupe, new motor $2995
70 VOLVO-164 O.D. $4295
69 VW Squareback $1996
68 VOLVO 144, low miles $2995
67 ROVER 2000 TC, rebuilt $1795
67 CORTINA Auto., exceptional $1795
66 VALIANT Signet Conv., immac. $1995

SERVICE - PARTS
8 A.M. - 9:30 P.M.
MON thru' SAT.

Brian Holley
3319 Douglas at Cloverdale
384-1161 Dealer Lic. D-3170

69 MUSTANG
302, automatic, 48,000 miles, vinyl roof, good condition. Special $1795.
PAINTER MOTORS LTD.
1513 Quadra D-3005
View by appointment only 385-0122

NO INTEREST
67 FORD, Auto., $200 down, 8 monthly payments $30 f.p. $600
Instant "NO-RED-TAPE" credit
PALM MOTORS LTD. D-1840
2936 Douglas 386-8385

1969 GTO REBUILT ENGINE. Turbo 400 automatic, chin Headers and 4 barrel, body and interior in good shape. $2250. 478-2537.

RARE '70 CUDA, 440-6 PAC, bucket seats, console, tape deck, radio. Steel grey with black interior, exceptional condition. 658-8144.

A REAL TREAT
1972 Chrysler New Yorker Brougham. Power and elegance, excellent. Check it with your mechanic. $3,995. 477-6292.

1971 PINTO 2-DR. COUPE. GENtle wide-track ride. Operates perfectly. Tested till October '76. Asking $1875. 479-1071 or 652-3751.

1964 VALIANT, FOUR DOOR, 273 cu. in V-8, automatic, runs well but needs paint, $400 firm. Phone 386-3650 after 5.

1967 RAMBLER REBEL SW ECOnomical 6 cylinder, automatic, clean and runs well, $600 or offers. Phone 386-3650 after 5.

MOVING, MUST SELL 1972 Toyota Corona Mark II. Excellent condition. Best offer to $1,900. 652-5897.

'68 CHEV IMPALA, 327, 2-DOOR hardtop, $800 or best offer. 382-3560.

1974 GOLD VW CONVERTIBLE. Showroom condition, 9000 miles. $4900 firm. 386-0414.

'69 VAUXHALL SEDAN, $150 OR offers. 479-7757 after 6 p.m.

150 CARS FOR SALE

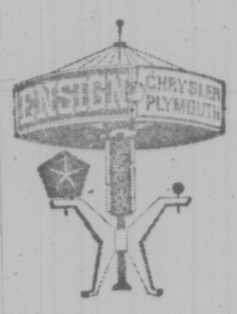

200
New and Used Cars and Trucks
ON SALE NOW!!

—ALL USED CARS GOV'T TESTED
—CHECKED BY CAR CLINICS DIAGNOSTIC CENTRE
—CARRY 2-YEAR G.W. WARRANTY
—100 PER CENT FINANCING O.A.C.

1974 PLYMOUTH FURY III SALE PRICE $3992

Stock No. 8717

'73 TR-6 Convert.
'75 Dart Swinger
'75 Valiant
'75 Chrysler Cordoba
'75 Ford LTD
'75 Valiant Scamp
'75 Valiant Duster
'74 Mercury Bobcat
'74 Fury III
'74 Maverick
'74 Ford Pinto
'74 Plymouth Cricket
'74 AMC Gremlin
'74 Super Beetle
'74 Toyota Mark II
'74 MGB
'74 Valiant Duster
'74 AMC Javelin
'74 Olds Omega
'74 Chrysler Newport
'74 Toyota Corona S.W.
'73 Satelite Sebring
'73 Gran Torino Sport
'73 Buick Century Regal
'73 Mercury Montego S.W.
'73 Dodge Polara
'72 Mercury Comet
'72 Chevy II
'72 Mercury Cougar XR-7
'71 Plymouth Fury
'71 Mercury Marquis
'71 Chrysler Newport C'tom
'71 Chev Kingswood S.W.
'70 Chevrolet Biscayne
'70 Mercury Cyclone GT
'69 Chev Impala
'70 Valiant Duster
'69 Plymouth Satellite

PLUS MANY MANY MORE

ENSIGN
Chrysler-Plymouth Ltd.
DOWNTOWN YATES AT COOK
Dealer licence number D-3660
386-2411
Open Weekdays Till 9:00

'69 METEOR 2 Dr. H.T. IMMACulate condition, blue with white vinyl top and upholstery, stereo equipped, radio, tape-deck, 5 new tires. $2,250. 385-1468, after 5 478-5918.

1967 PONTIAC PARISIENNE two door hardtop, 283 V-8, power steering, power brakes, automatic, radio, $850 or closest offer. 478-6604.

MUST SELL
74 Super Beetle Sun Bug, under 8,000 miles. $3800 or best offer 598-5997.

1969 ALPINE GT, AUTOMATIC, just tested, $850. Appointment to see 477-0510, Sports Classic Cars, 2825 Bridge, D-1236.

1968 PONTIAC, 6, AUTOMATIC, excellent condition, $850, offers. Phone 384-9285 before 5 p.m.

69 PEUGEOT 404 STATION Wagon, needs work, $250. 598-4938.

'68 BARRACUDA, V-8, AUTOMATIC, immaculate, offers. 479-8030.

150 CARS FOR SALE

SELECT MOTORS

'73 NOVA SS 396
4-speed, PS, PB, mags, special paint.
'73 MUSTANG CP.
V8, auto, PS, PB vinyl roof.
'69 CHARGER 383
Auto, PS, PB vinyl roof, showroom condition.
'67 THUNDERBIRD
Immaculate condition, loaded with every option.
'68 MUSTANG CONVERTIBLE
6 Cyl. auto PS, PB.
'69 SUPER B, 383
Auto PS, PB, vinyl roof, excellent car.
'67 MGB, GT
Excellent condition, super driving car.
'71 LTD SQUIRE
Passenger, air conditioned, vinyl roof leatherette interior.
'72 CORTINA
Vinyl roof and four speed, a nice car.
'69 OLDS CUTLASS CONVERTIBLE
V8 auto, PS, PB, power windows.
'68 OLDS
4-door hardtop, V8, PS, PB, vinyl roof.
'68 CHRYSLER WAGON
Town and Country, 9 passenger, very original car.
'65 CADILLAC
4-door hardtop, air conditioned, very clean.
Plus 50 additional cars to choose from. Trades welcome.
Financing available
950 Yates
D1321
384-1322 382-8321

SEE THE INFLATION FIGHTERS
Help Stretch Your Budget
ALL CARS
Government Safety TESTED

72 ELDORADO	$6499
72 FORD V8 Auto.	$2020
70 CHEV Automatic	$1642
69 METEOR	$1307
65 CORONET	$ 847
69 MAZDA	$ 747
68 MUSTANG Convertible	$1781
68 FORD H.T. Auto	$1120
68 DODGE H.T. Auto	$ 967
67 PLYMOUTH Sta. Wgn.	$1110
67 AMERCIAN 6 cyl. Auto	$ 601
67 FORD, Automatic	$ 550
67 REBEL Automatic	$ 651
67 FALCON Automatic	$ 643
66 COMET	$ 748
66 FALCON	$ 528
65 ENVOY	$ 447

PALM MOTORS LTD.
2936 DOUGLAS AT BURNSIDE
384-8385 D-1840

J. C. MOTORS

74 VEGA automatic	$2895
73 MUSTANG V8, auto	$3995
73 MAZDA Rotary 4-speed	$2495
73 PINTO 4-speed	$2395
72 LE MANS Conv't, V-8 AT	$2695
70 SKYLARK Htp., V-8, A.T.	$2995
69 FIAT 850 Conv't	$995
68 COUGAR conv't, V-8	$2995
69 COUGAR Htp. V-8 auto	$2695
69 FAIRLANE GT, Auto	$1695
68 CHEVELLE Wgn 6 auto.	$1695
68 FORD Sedan V-8 Auto	$1795
68 SATELLITE Wgn., V-8	$1795
68 BUICK Skylark, htp.	$1895
67 MUSTANG Fast Back V-8	$1795
66 PONTIAC Conv't	$1495
66 ACADIAN Sedan 6	$995

J. C. MOTORS Ltd. D-3216
837 YATES ST 384-0921

Strait MTRS

69 FAIRLANE, hard to find a medium sized car with 6 cyl., automatic, new paint, tested, superb value at $1395 — includes our 6 month warranty. 1513 Quadra at Pandora. DL 3417.

ECONOMY PLUS
1960 Hillman Minx, runs good, looks clean. Reliable cheap it out at $275. 973 Caledonia anytime after 5. Best offer by Friday.

'75 FIREBIRD TRANS AM, 6,000 miles, immaculate, AM-FM stereo tape, tilt steering, warranty. 656-2450.

MUST SELL
68 Ranchero 390, 4-speed, new paint, new tires, best offer. Phone between 7 and 9 p.m., 382-2987.

'72 PONTIAC LE MANS SPORTS coupe, (rare model), low mileage, excellent condition, $3,400. 384-8938.

1965 ACADIAN, TWO-DOOR sedan, good condition, $2,300 or best offer. Phone 388-4177 or 386-9661.

MUST SELL: 1968 GTS, 340, 4-speed, bucket seats, mags, 2 extra mags, extra 4 speed trans. $2,000 or offers. 598-7747, after 6.

65 PONTIAC, 8 CYLINDER STANdard, needs a little work, $300 or nearest offer. 386-7829.

'70 CHRYSLER NEWPORT CUSTom, excellent running condition. $2,000. Phone 382-1110.

'65 DODGE POLARA, 440, WELL maintained, very clean and tested. $675, no trades. 592-3159.

66 COMET CAPRI, FOUR DOOR sedan, 289 standard, offers. 478-4953.

64 IMPALA 2 DOOR HARDTOP, automatic, $400 or best offer. 385-8135.

1964 CADILLAC CONVERTIBLE $800, good running condition. 477-4778.

DODGE CHARGER SE, '75, blue, 12,000 miles, $4,500. 388-1617, 8 to noon. Ask for Mr. Houle.

1970 MAZDA, AUTOMATIC, radio, tested Sept. '76, 384-8863 after 8:30 p.m.

'67 MERCURY CYCLONE CONvertible, new tires, air shocks. Best offer. 478-5844.

'69 FIREBIRD, 350 3-SPEED, 4 barrel, A-1 condition. 478-2737 after 5.

1974 FORD LTD, ALL POWER, like new, $7,800 new. Asking $5,800 or best offer. 478-9462.

RIVIERA 1968, ALL OPTIONS except air. Absolutely immaculate, $2950. 388-4995.

1969 DODGE CORONET SUPER B, 4 speed 383. Phone Scott after 6 p.m. 477-4529.

'56 MERCURY IN EXCELLENT condition. Can be seen at 2919 Cumberland Rd. 386-9957.

1973 VEGA GT, HATCHBACK AUtomatic, $2,200. 652-1519.

'65 RENAULT R8, AUTOMATIC, $250, needs actuator. 655-6567.

'65 AUSTIN MIN 800, $450 OR best offer. After 6 p.m., 642-5038.

'68 PLYMOUTH, $450. 384-8864.

1964 BUICK LA SABRE, GOOD condition, offers. Phone 595-0189.

150 CARS FOR SALE

VICTORIA DODGE CHRYSLER
ON YATES

1975 CLEAR OUT SALE

CONTINUES

Example: Demonstrators
'75 DART Swingers, 2 door, hard top, 6 cylinder automatic, power steering, electric heated rear window, radio, vinyl roof and many more options.
Retail $5192
Year End Clear Out $4477

Example: Demonstrator
'75 DODGE Monaco 2 door hardtop, stock No. 5009, Silver Cloud metallic with blue vinyl interior, steel belted radial tires, automatic, 360 V-8 engine, electric heated rear window, radio, rear seat speakers, loaded with extras.
Retail $5872
Year End Clear Out $4577

Example: Demonstrator
'75 CHRYSLER Cordoba
2 door sedan, stock No. 5208. Spanish gold metallic with white Landau roof factory air conditioning, console, automatic, steel belted radial tires, radio with stereo tape deck loaded with options.
Retail $8041
Year End Clear Out $6777

Example: Brand New
'75 DODGE Colt
4 door sedan, stock No. 5433. 1600 c.c. 4 cylinder engine, 4 speed floor shift transmission, electric heated rear window, whitewalls. (7 are in stock.)
List $3926
Year End Clear Out $3491

(Example: Brand New Stock No. 5401, 5369 and 5402 3 in stock—Gold, red, red.
'75 CHRYSLER Newport
2 door hardtops, V8 automatic, power steering, power brakes, steel belted radial tires, radio rear seat speaker, side mouldings, electric heated rear window, many more extras.
Retail $6335
Year End Clear Out $5187

WE ALSO HAVE AN EXCELLENT SELECTION OF USED CARS AND TRUCKS

35 NEW 1975 DARTS in stock.

29 NEW 1975 Trucks in Stock

HOURS
9-9 Monday-Friday
9-5 Saturdays

VICTORIA DODGE CHRYSLER
ON YATES
384-8174
Dealer Licence No. D-1916

CARS FOR SALE

McCALLUM

DATSUN

VOLVO

McCALLUM

McCallum Motors Ltd.
1101 YATES AT COOK
382-6122

75 DODGE Coronet Brougham, 2 dr., H.T., V8 auto, steering, brakes, radio $4995

75 BOBCAT, S.W. Auto, steering, brakes, radio, roof rack $4195

74 DUSTER $3595

74 RANCHERO 500, V8 auto., steering, brakes, radio. $4696

72 DATSUN 510, station wagon, auto. $2495

COLWOOD LOT
1836 Island Highway
478-1741

74 FORD Bronco, 4x4, V-8, radio, radial tires, auxiliary gas tank, 2 tone, 15,000 miles, one owner.

74 FORD F250 P.U. 4 Spd. ¾ ton, V88, white.

73 COUGAR, 2 dr., H.T., V-8 auto., P.S., P.B., radio.

72 GRAN TORINO station wagon, V-8, 3 speed trans., radio, P.B.

67 DODGE DART, 2 dr., HT., V8, auto., radio, vinyl roof. One owner.

SEE ANDY FINERTY
DON PARKER OR
RENE DE BELLEFUILLE
TO DISCUSS TERMS TO
SUIT YOUR BUDGET

BUSINESS HOURS
MON.-THURS. 9-9
FRI.-SAT. 9-6
Dealer Lic. D-4849, D-3111

TOP WOOD MAZDA

ALL CARS PRICED

73 VEGA Hatchback
75 COMET, 6000 miles
74 EL CAMINO
74 VEGA S.W., auto
74 CHEV ¾-ton V8, PS, PB, AT
74 COURIER, P.U., 2300 miles.
73 TOYOTA P.U. camper
73 MAZDA 1600 S.W.
73 BUICK Century H.T.
70 FORD Ranchero
70 MAZDA 1800 Auto.
69 CHEV Pickup
69 BUICK Skylark, HT
68 LAND ROVER 4x4
68 DATSUN station wagon
68 COUGAR PS, PB, AT.
67 COUGAR
66 VALIANT Auto.

Special
70 PONTIAC GTO Convertible, full power, electric glass. Exceptional. Reg. $3595. Sale for $2995

BANK OF B.C. FINANCE

HORWOOD MAZDA
385-1451
810 Johnson at Blanshard
Dealer License Number D-3273

NEW SPORTS CARS
Buy before the 1976 price increase! Present 1975 stock.
3—TR 7's $6000
12—TR 6's $3790
2—Spitfires $1490
6—MGB's $3090
1—Midget $1090

PLIMLEY
BRITISH CAR CENTRE
1010 Yates 382-9121

VICTORIA, B.C.
Dealer Licence
Number D-1771

BUY HERE—PAY HERE
67 Rebel AT, $250 down, 10 monthly payments $50, F.P. $850.
Instant "NO-RED-TAPE" credit
PALM MOTORS LTD. D-1840
2936 Douglas 386-8385

1967 COUGAR, EXCELLENT CONDITION, 289, three speed standard, new muffler, just tested and tuned, radio, $1,350 or best offer. Between 5-8 p.m.; 595-7685.

'63 CHEVY NOVA STATION wagon, 1970 6 cylinder automatic trans. Four radials, plus winter tires. $990. 385-1177 or 383-0747 after 6 p.m.

'67 RAMBLER, STANDARD 6, good condition, real gas saver. Tested 'til August '76. $725. 642-8653 after 10 a.m.

72 DATSUN 240Z, TIRES AND wheels, new paint. 112-245-2990 between 5-7 p.m.

1970 PONTIAC LE MANS, 4 DOOR sedan, 36,000 miles, 350 engine. A-1 shape. 1 owner $2400. 382-9325.

1974 COMET DELUXE, 2-DOOR, V-8, automatic transmission, power steering. $3,800. 479-2305.

ALL NEW, 1965 PONTIAC, ASKING $950. Norman, 384-9122.

1971 TOYOTA CORONA DELUXE tested til Oct. 1976. $2,100. 656-5998.

150 CARS FOR SALE

SHELBOURNE
AUTOMART LTD.
1640 CEDAR HILL X ROAD
477-9166

"SPECIALS"
FALL REDUCTION

74 M.G.B. Radials, Radio. Low mileage. Sharp $2395

74 TRIUMPH Spitfire Convert. Yellow with radio, a steal at $3295

73 PONTIAC LEMANS Coupe V-8, A.T., P.S., P.B., Radio. Value at $3995

74 PINTO Wgn. 4 spd. Radio. Roof rack economy at $3195

74 CAMARO V-8, A.T., P.S., P.B., Radio. Low mileage. Real buy at $3575

71 FORD Custom 500 2 dr. HT. Equipped, ideal family unit $1995

68 PONTIAC 4 dr. HT. Equipped. Clean unit. $995

TRUCKS

75 G.M.C. JIMMY 4x4 4 spd. equipped. Read seat. Roll bar 7,000 miles. $6695

74 G.M.C. JIMMY Sierra 4x4. Equipped. A.T. Hardtop and Convert top. Rear seat $6195

73 FORD BRONCO Ranger V-8, A.T., P.S., P.B., Radio. Air. Never in bush. Like new $5595

73 V.W. 7 Pass. Bus. Great family unit $895

69 G.M.C. ½ ton, V-8, A.T. Great buy at $1695

ALL UNITS SAFETY STICKER GUARANTEED

MAKE US AN OFFER
WE CAN'T REFUSE

TRADES ACCEPTED!
D-4250

57 CHEV SUPER STOCK COMPLETE, many extras. 478-6385, 478-8522.

FOR LEASE 1975 CADILLAC ELdorado reasonable. 922-0300 Vancouver.

1965 RAMBLER CLASSIC 770, 2 door hardtop, V-8, automatic, good condition. 477-8058.

1972 DODGE DEMON, 6 CYLINDER, automatic, radio. $2,450. 652-3137.

1969 ENVOY EPIC TWO DOOR, white with red interior. $600. 477-9523.

1971 SUNBEAM ALPINE COUPE HT, good condition, 30,000 miles, $1700 or offers. 598-1371.

1964 GALAXIE HARDTOP, 390 automatic, four barrel, shift kit, etc. Best offer. 478-3085.

68 VAUXHALL, GOOD CONDITION, 36,000 miles. Asking $700. 383-3020.

66 GTO
2-door hardtop, 4-speed. Bucket seat, $2,200. 477-8698.

'69 CADILLAC, ALL POWER AND air conditioning, vinyl top, $3500. Phone after 6:00, 642-3546.

1972 HORNET WAGON, LOW mileage, economical 6 cylinder automatic. $2,495. 477-1815.

151 SPORT, IMPORT CARS

MERCEDES — BENZ
'6'69 300SEL 6.3. Executive driven, one-owner, 49,000 miles, $14,975
'73 280, 22,000 miles $10,875

THREE POINT MOTORS
2629 Government St.
Victoria, 385-6737
DL D1925

UNDER 2000

1972 FIAT 850 RACER. This scarce model is similar to the 850 Spyder but is specially equipped with hardtop coupe body. Cast alloy wheels, radires and custom interior trim. A unique and economical sports car with only 40,000 miles. For further details, please call FRANK DREW at CORNELL CHEVROLDS LTD. 3050 Douglas St., 385-5777. D-3162.

'66 PORSHE 911 S
Recently rebuilt engine, new paint, super car. Trades welcome.
SELECT MOTORS
930 YATES
D-1321
384-1322 382-8321

SUNBEAM TIGER MARK 2
1967 289 V8, 1 owner, 34,000 original mi. Nascar roll bar and harness, 6 radials, like new. Asking $3350. 382-2355.

'68 AVANTI II
This superb automobile is in immaculate condition and very rare.
SELECT MOTORS
930 YATES
D-1321
384-1322 382-8321

MG MIDGET 1967, 65,000 MILES, good tires plus snow tires, wire wheels, roll bar, soft top, hard top. Excellent condition. $1,600. Duncan 748-3195.

1974 MGB CONVERTIBLE, AM-FM radio, many more options, $4195. Call Casey at 384-8174 or res. 384-0256. Victoria Dodge Chrysler, DL-4916.

'66 VOLVO 122S, EXCELLENT condition, 4-speed, 5 radials, tachometer, radio and other accessories, $1800 or best offer. 477-3145.

MUST SELL
1974 Super Beetle Sun Bug, under 8,000 miles. $3,800 or best offer. 598-5997.

1972 BMW 2002 TI, OPTIONS, EXcellent condition, 21000 miles, $4,500. Phone Collect 754-7920 after 5, ask for Walter.

71 OPEL GT, MUST SELL, GOOD condition. Phone after 5 p.m. 477-2407.

1970 TRIUMPH SPITFIRE MK3, good condition, offers. 477-1624 after 5 p.m.

1972 240Z DATSUN, 25,000 MILES, one owner, standard transmission. 595-8147.

'69 MG MIDGET, GOOD CONDITION, $1600 or highest offer. 642-3422 between 12-5 p.m.

1974 FIAT 128, EXCELLENT CONdition, most economical, $2595. 592-7979 after 5 p.m.

1971 JAGUAR E TYPE, CONvertible, rebuilt engine, $6800. 384-2301.

TRIUMPH TR-4A
New paint, new Pirelli radials, must sell now. Evenings 656-6000.

'71 MG MIDGET, LOW MILEage, radio, tested, excellent condition. $95-6641.

ALPHA BERLINA
1969 4-door, low miles, Georgia Pacific BMW. 386-7508. D-3156.

'74 TR6, EXCELLENT CONDITION, 9,000 miles, $5,400. Many extras. 598-4784.

1965 CORVETTE, BOTH TOPS, absolutely mint, $6,250. 384-6915 between 5-7.

'72 OPEL GT, 36,000 MILES, RAdials, mags, paint, $3,900. Mike, 382-0584.

'72 TR6, 22,000 MILES, GOOD condition, $3,900 or best offer. 383-0471.

WANTED: LOTUS SEVEN, series 1, 2 or 3, preferably running. 598-7061 or 743-5015.

66 MG MIDGET, BROKEN REAR axle. Best offer. Call 382-6559.

1974 TR6 18,000 MILES, $4,600. 112-754-6918.

1971 MG MIDGET, GOOD CONDITION. 382-2695 after 5 p.m.

DATSUN 260Z, 11,000 MILES. $5,550. Phone 477-8090.

66 MGB, MANY EXTRAS. 592-3489 after 4:30.

1966 TRIUMPH TR4A, 6 CYL. Good shape. Phone 743-2888, after 7.

1961 MGA HARDTOP, BODY work, good shape. 477-3563.

1973 AUDI FOX, EXCELLENT condition, offers. 652-3606.

1971 TR6, 50,000 MILES, GOOD condition, $3,200. 598-1371.

1967 TRIUMPH SPITFIRE, MK II, $1,295, or best offer. 477-9797.

151 TRUCKS and BUSES

You Can Expect
A Great Deal
From

Cornell
CHEV/OLDS
Cadillac
CHEVROLET TRUCKS
Sales/Service 385-5777

OPEN 'TIL 9 P.M.

BRAND NEW
1975 CHEVY
TRUCKS

STOCK NO. 513-1021
75 CHEV ¾-Ton VAN Automatic, stablizer bar, Westcoast mirrors, heavy duty springs, under-seal. Rear door Glass.
OUT PRICE $4749

STOCK NO. 512-1000
75 CHEV. BLAZER V-8. Automatic, Rear seat, under-seal, locking differential, Cheyenne Package.
OUT PRICE $6785

STOCK NO. 512-990
75 CHEV. ½ ton PICKUP. V-8 Automatic. P.S., P.B., Step Bumper, Radio, Heavy Duty springs, underseal. Scottsdale package. Reg. retail $5930.
OUT PRICE $5277

USED
"Your Reasonable Offer Accepted"
ALL TRUCKS TESTED

74 WILLIS 4x4, ¾ V8, auto, P.S. P.B., radio $6195

71 DATSUN P.U. and Camper Top, 4 spd., radio $2195

74 VEGA Panel, auto., radio $2795

75 BRONCO V8, auto., P.S., P.B., radio, Mags. $7495

74 CITATION Motor Home, 350 V8, auto., P.S., P.B., radio, fridge, furnace, holding tanks, etc. etc. $11,400

74 GMC Jimmy 350, V8, auto., P.S. P.B., radio, 4-wheel drive $5295

72 DODGE ½ ton P.U. V8, auto., radio $2995

71 CHEV Beauville 350 V8, auto., P.S., P.B., radio $3295

71 CHEV 4x4 ¾, P.U. V8, auto., P.S., P.B., radio $3295

73 FORD Ranchero V8, auto., P.S., P.B., radio $3295

ALL TRUCKS WINTERIZED

CORNELL
CHEV-OLDS LTD.
3050 Douglas – 385-5777
Dealer Licence D-3162

B. MADSEN
MOTORS LTD.

74 ¼ ton SUPER VAN dark blue exterior with matching interior
74 DODGE 1 ton Kary-Van, V-8 Auto., p.s., 10' Cargobox, rollup rear door, new paint. This ideal delivery unit is in top condition.
74 FORD ¾ ton pickup, V-8, Auto., p.s., p.b., West coast mirrors. Ideal truck for a camper.
74 GMC ½ ton Pickup, 292 6 cyl. 4 spd., an economical pickup for the sportsman.
73 GMC 1 ton C + C on duals, 350 V-8, 4 spd., p.s., p.b., dual gas tanks. Cleaner unit would be hard to find.
71 GMC ½ ton pickup, V-8, standard, 8' wide box, ideal for small camperette
70 GMC ½ ton pickup, 202 6 cyl., 4 spd. trans., Ideal 2nd vehicle.
67 Dodge, 1 ton moving van on duals. Economical 6 cyl. 4 spd., 10' enclosed box with canvas back. Ideal for city delivery.

ALL ABOVE VEHICLES ARE GOV'T TESTED

2691 SOOKE RD. 478-5011
D.L. 1668

73 Ranchero
SQUIRE model with woodgrain trim, 460 V8, power steering, power brakes, radio, and a set of brand new tires. These are scarce. Call FRANK DREW at CORNELL CHEV OLDS LTD. 3050 Douglas St., for further details. 385-6777. D-3162.

WINNABAGO — TRUCK CANOPY 24" high, sliding windows, insulated and panelled. Excellent condition. 743-9133 or 743-5419.

1953 DODGE 1-TON, BABY duals, good rubber, and flat deck, running. Best offer to $750. 384-1361.

SACRIFICE
1973 GMC ¾ ton, 4 x 4, automatic, power brakes, worn hub, low mileage. $4,900 or best offer. 382-3444.

'57 FORD 1-TON, FLAT DECK, mags, tires, custom interior, varnished cedar rails. Must be seen. 477-8341.

1974 CLUB CAB, ¾-TON, AUTOmatic, power brakes, power steering, canopy, snow tires, excellent condition, $4,900 or offers. 656-2314.

'65 CHEVROLET PICKUP, GOOD condition, $750 or best offer. 386-0130 or 652-5884.

68 DATSUN PICKUP, NEW brakes, good condition, 1 owner, $950. 595-4745.

'61 LANDROVER, NICE SHAPE, $1,500. 656-1271.

'68 ¾ TON GM PANEL, OFFERS. 2573 Cedar Hill Rd.

53 INTERNATIONAL PICKUP, 3 speed, 6 ply tires, $250. 478-4655.

4-SWHEEL DRIVE, '65 FORD, P.U. 72 box, ¾ ton, $2000. 642-3845.

151 TRUCKS and BUSES

ENSIGN
Dodge TRUCKS
AND
RECREATION VEHICLE CENTRE

QUADRA AT
CALEDONIA

FALL
CLEARANCE

20 and 22 Ft.

TRIPLE "E"
Motor Homes

TRIPLE "E"
Campers

FUNCRAFT
Van Conversions

DODGE
Maxi-Vans
with FUNCRAFT Raised Roofs for your own Interior Conversions

SAVE Hundreds
of DOLLARS
on '75 Models

'76 Prices Are Up!

WE BUY
GOOD USED
TRUCKS
FOR CASH

SEE THE
TRUCK
SPECIALISTS
AT

ENSIGN

DODGE TRUCK
CENTRE
QUADRA
at
CALEDONIA
386-2411
Ask for
Truck Sales
Dealer Licence
Number D-3672

JEEP CITY
VICTORIA'S
NEW 4 WHEEL
DRIVE CENTRE

73 MAZDA PICKUP AND CANOPY $2795

74 FORD RANCHERO. LOADED! $4995

75 GMC SPRING. LOADED! $5795

Reg Midgley's
JEEP CITY
3342 OAK ST.
(Behind Townsend Country Shopping Centre)
386-7571 Dlr. Lic. D-4530

1962 EX-ARMY 4x4 WD. DODGE power wagon. Mechanically good throughout. Body rough. 10,000 lb. electric winch. $2,000. 2408 Millstream Rd.

'64 ECONOLINE 4-SPEED, PANelled, insulated and carpeted, in good mechanical condition. New tires. $1200. 656-5484.

1970 JEEPSTER COMMANDO, V6 automatic, complete with spare running gear, $3150 or best offer. 477-0324.

MUST SELL 1971 CHEV. CST pick-up, 350, auto, p.s., p.b., 65,000 miles. No reasonable offer refused. 748-2668, Duncan, between 4-8 p.m.

1973 CHEV. HALF TON, LOW mileage, excellent condition, automatic with positraction, $2895 658-5685.

52 REO 3 TON, NO MOTOR, Clarke transmission, Tim-Kim 2-speed rear end, 6 tires and rims, (900-20). $350. 478-4655.

59 INTERNATIONAL 5 TON steel flat deck, hydraulic telescopic hoist and out riggers and hydraulic winch, $3,750. 478-4655.

'73 ½-TON FORD TRUCK, heavy duty rear end, standard transmission and more, $3,600 or best offer. 477-8152 after 5.

'65 FORD 100, PICKUP, V-8, with new canopy, extra snow tires and chains good shape. Phone 658-5120.

EXCELLENT SPORTSMAN VEHICLE. '67 International four by four panel truck, V-6, two tanks, radio. 384-7251.

'71 FORD F-250, 360 4-SPEED, spare tank, $2,600. Call 595-0542 between 4-8 p.m.

DELUXE CANOPY FOR SHORT box foreign truck. Phone 479-7643 after 5:30 p.m.

'67 KENWORTH: 335 CUMMINS — 5 and 4, 12-yard box, good rubber, 642-5881 after 6.

73 DATSUN PICKUP WITH CANopy, new brakes and snow tires. $2,900. 748-9994, after 6 p.m.

'70 DODGE VAN, PANELLED, carpeted, with big boots, 78,000 miles, $2,575 firm. 477-2690 after 5.

JEEP 1973 TOYOTA, WARN locking hubs, good condition, offers. 658-5639.

1971 CUSTOM FORD 4-WHEEL dr., many extras, $4,500. 385-4840. 384-9306.

1965 VOLKSWAGEN VAN, CAMperized, $700 or best offer. Phone 592-9224 between 5-7 p.m.

1974 FORD ½ TON WITH CANopy, $4,700. 386-0347.

1957 GMC 1½-TON DUMP, GOOD order, good tires. 479-6992.

1974 BRONCO RANGER, 4X4, 302 V8, $5700. 479-7895.

69 FORD HEAVY DUTY ½-TON, 360 V8 4-speed, $1600. 642-5551.

151 TRUCKS and BUSES

Garden City
Auto Sales

WE
Really
Come Through For
YOU!

75 Ford F-250
75 Ford F-100 6 cyl.
75 Chev ¾ ton
74 Ford F-100
74 Ford Crew Cab
74 Ford F-100 4x4
74 G.M.C. Sprint
73 Dodge ½ ton
73 Chev ¾ Ton
72 VW Window Van
67 IHC 1-ton FD
65 Dodge 4x4 6 cyl.
59 Chev 1-ton

No Reasonable
Offer Refused

TRADE
Up or Down

HAVE THE TRUCKS CHECKED BY OUR SERVICE DEPT.
While You Watch
At Our Expense

Garden City
Sales — Service Ltd.
2978 Douglas
382-9111
DLD 3790

Used Trucks

63 F-1800 Tandem dump V-345, 5 and 4, p.s., air $3995
65 1700 air brake tractor, V-6, 5 and 2, 5th wheel. $2495
67 CHEV with 16 ft. aluminum van, V-8, 4 and $2495
67 F-1800 tandem dump new V-392, 5 and 4, P.S., hydraulic brakes $5495
69 FARGO Pickup V-318, A.T., canopy $2195
69 PANEL V-304, A.T., 4 dr. $1895
69 TRAVELALL V-304, 4-spd., radio $2250
70 PONTIAC LeMans 2-dr., HT, 350 V-8, A.T., P.S., P.B., radio $2195
72 SCOUT 4x4, V-345, A.T., P.S., P.B., bucket seats, winch $4295
72 (2) FARGO ¾ ton pickups, V-360, A.T., P.S., P.B. Each $3295
70 (2) FARGO pickups, V-318, A.T., Each $2195
71 4x4 PICKUP, V-8, A.T., P.S., winch $3695

LEN BARKLEY
INTERNATIONAL LTD.
New and Used Trucks
517 Herald St. D-3174
388-5508

1969 FORD ¾-TON PICKUP WITH canopy, P.S., P.B., automatic transmission, bucket seats, V-8, radio, needs minor brake work. Call Mr. Ingimundson Monday-Friday 8-5. Private sale, no dealers, asking $2,495. Phone 477-9581.

BARGAIN
1975 GMC three-quarter ton, Sierra Grande Camper Special 4x4, many extras, used less than four months on paved roads only. Like new. List price over $9000.00, price now $7,295.00. Please phone 382-4330 after 4:30 p.m. weekends phone 112-749-3452.

WE HAVE MOVED
Our new address is 2810A Rock Bay Ave. (next to Motel 9.)
GEORGE ENG TRUCK SALES LTD.
D-2259 383-3054

1973 CHEV 4x4, $4295; 1974 JEEP, auto., 4x4, $5495; 1 67 Chev with camper, $2600; 1964 Chev, 3 ton with hoist, $2295.
VICTORIA 4-WHEEL DRIVE
597 Hillside at Rock Bay D-2295

1975 DODGE TRADESMAN B200 Maxi-van, automatic, power steering, 318 V-8, AM-FM radio, cassette deck, undercoated, partially camperized. Silver metallic with blue interior. Low mileage. $6500 firm. 383-5631 after 6 p.m.

1972 TOYOTA Hilux 4x4, FULL roll cage, wide tires and wheels. Excellent condition. Close to $5,000 invested. Must be seen. Asking $4,300. 246-9394.

1957 GMC WITH 3 YD. DUMP box. Twin Ram hoist, P.T.O., 261 motor, 5-speed, 700x13 rubber, low mileage, good general condition. $1,100. 479-6992, Doug.

1972 DATSUN PICKUP, 26,000 miles, excellent throughout, plus quality homemade canopy. Pinewalls, fibreglassed roof, cupboards, lights, $2500 firm. 386-9405.

1974 DODGE TRADESMAN 200 van, 318 V8, long wheel base, power steering, power brakes, cassette tape deck, 17,300 miles, $4500. 656-5127.

1975 DODGE VAN, TRADESman, 200, 6 cylinder automatic, panelled, carpeted, radio, nearly new, $5250 or nearest offer. 598-2309.

1970 JIMMY 4-WHEEL DRIVE, V-8, automatic, hubs, $2900
S. J. PEDEN LTD.
2855 Quesnel St.
386-3464. D-1040

1974 ½-TON FORD XLT, 360 motor, power steering, power brakes, many other extras. 477-2275.

'70 JEEP CJ5, 327, 3-SPEED with overdrive, warn hubs, metal cab, boat, rack, excellent condition. 383-9964.

'67 MERC ¾-TON, GOOD SHAPE, 143,000 miles, many extras. Offers. 385-0194.

'70 ½-TON CHEV. SHORT BOX, V-8, custom canopy, mag wheels, wide tires. 477-8767.

1965 CHEV 60, 16 FT. ALUMINUM van, GVW 24,000, 327 V-8, 5 and 2 transmission, $2750. 479-1071.

1975 4X4 FORD, 2,500 MILES, H-L range lockout, many extras, offers. 383-3979.

58 CHEV, 2 TON FLAT DECK, large Tulsa winch, $700, without winch, $400. 478-4655.

1971 DODGE VAN 41,000 MILES. Partly camperized. $3,450, or offer. 384-5639 after 6.

1975 RENEGADE CJ5 JEEP, offers. 384-8520.

SACRIFICE: '72 VOLKSWAGEN Van. 384-8243.

74 FORD F350, 4 W.D. 300 SIX, 4 speed, 14,000 miles $5,500. 642-5577.

'68 FORD FARGO 1½-TON, WITH canopy. 479-8035.

66 CHEV. STEP VAN. 656-1768.

158 TIRES

TWO AS NEW UNIROYAL F78-14 snow tires, mounted on Ford rims, $80. 595-6011.

2 PIRELLE RADIALS, 165-S-R-14, very good condition. $60.00. 385-2914.

2 WOODWARD SNOW TIRES, H 78x15 on General Motor rims. Good condition $40.00. 382-6573.

TWO 14" VALIANT RIMS, TWO 14" snow tires, used. 658-5357.

TWO AS NEW FORD 14" RIMS, $20. 595-6011.

4 ATLAS RADIALS, GOLDEN Aide, FR-70-14, offers. 642-5384.

74 JIMMY 350 4 BARREL, NEW 10x15 tires; $5,500. 595-4382.

SNOW TIRES, 1 PAIR L78X15 $35. 1 pair F78x14, $25. 656-1273.

158 TIRES

SNOW
TIRES

We have all Sizes in 4 ply, Belted, and Radials in STOCK NOW!!
at
D & D TIRE
1620 Blanshard
382-7283

4 WIDE-TRACK TIRES, 15-INCH R60 series 1—, stand up letters, 2 ply, 2 winter tread, on 5-stud rims, $145; 1 only Michelin snow-tread, 175x13 Radial on Pinto rim, like new $40. 592-9402.

TWO FORD 14" CHROME RIMS, $20. Four Chev rims, $20. 382-7442 before 5 p.m.

2 STUDDED SNOW TIRES, GM wheel mounted, 855-885-14, $50. 384-8939.

SNOW TIRES, PAIR 700X15, 6 ply, as new $40. 382-4560.

4 650X16 GOODYEAR 4 PLY tires. As new, $90. 383-2034.

160 PARTS, ACCESSORIES

CAR STEREO
8-track or cassette from $49.95 Inc. speakers. Expert installation
B.C. SOUND & RADIO SERVICE
931 FORT 383-4731

BLACKY'S
AUTO WRECKING
Fd 351 9,000, 73 VW, 32,000, 72 Fiat Spyder, 72 Renault R16. Also R10 and R8 Simca Peugot Saginaw 4-speed.
8:30 - 5:30 weekdays
8:30 - 2 Sat.
748-8421

OPEN NOW
Come and see Victoria's largest stock of Hi-performance auto accessories and parts.
Mon.-Fri. 9-9, Sat. till 5
D. G. AUTO
3244 Douglas 382-4012

SUBSTANTIAL REWARD
For any information leading to the recovery of a Volks Wagon racing engine missing from Glamorgan Farm in Sidney between Sept. 14 and Sept. 29. Phone anytime, 388-4681.

PARKDALE MOTORS
*FIAT Parts — Accessories and Service
386-2877
FIAT — SAAB

Z-28 PARTS
ALUM. INTAKE MANIFOLD
L-T1 SOLID LIFTER CAM
H.D. DISTRIBUTOR
M. T. BLACK VALVE COVERS.
385-3089

FOR SALE ENGINE HOIST. Chev. rear end with 3:50 gears, older power glide with flywheel and torque converter, (fits V-8) and Chev. rims. Offers. 1452 Gladstone Ave. anytime.

GOOD USED PARTS FROM '69 Firebird. Full exhaust system including manifold, 4 14" Chev. rims and wheel covers, 2 U.S. mags to fit Vega, etc. 382-1933, Chris 5-8 p.m.

AUTOMATIC TRANSMISSIONS, Dodge big block and small, Ford big blocks, Oldsmobile big blocks, and transmission standard. Ford small block 8 and 6 Chevy small block 8. 478-3085.

JAGUAR PARTS
NEW AND USED FOR MOST models. Reconditioned exchange cylinder heads for 3.8 and 3.4 MK II air filters, E-type fan belts. 743-2849 (Mill Bay).

'67-68 MUSTANG, POWER steering and suspension parts, black fold down rear seat, 9" Ford rearend, 1966-428 heads, rebuilt 650 Holley carb. 479-2337.

RADIATOR REPAIRS, FAST TOP quality repairs at Maurice's Auto Body, 427 Bete St., phone 386-3381. Located behind the Burnside Pay and Save Gas Station.

WRECKING 62-65 FORD PICKUP ½-ton, 4-speed transmission, motor, all body parts, wheels, tires, good shape. 479-9168.

1200 VW ENGINE, COMPLETELY remanufactured, six month guarantee, $350 plus exchange, installation included. 382-2734 and 383-1905.

ASSORTED SMALL BLOCK parts for 327 Chev. Assorted parts for '57 Chev 2 dr sedan; '62 Ford 2 dr. sedan parts. 388-5829 before 6 p.m.

1965 AUSTIN 1800, ALL PARTS, engine and transmission immaculate, front axle broken. Offers. Call between 6 and 8 p.m. 656-3471.

TWO 14-8 U.S. MAGS WITH G-60 Uniroyal tires, fit Ford, 1966 383 cu. in. with forktlight trans. will sell separately. 477-5685.

CHEV. 261 AND 235 PARTS. Heads, reground cams with intake manifold, 3.7, 3.5 rear end gears. 478-5385, 478-8522.

62 AMBASSADOR, EXCELLENT body, 327 automatic, power steering, power brakes, runs, first $100 takes. 612-2545.

DUNCAN AUTO SALVAGE
Everything in auto parts, old and new, scrap cars hauled from anywhere. 746-3932.

1965 RAMBLER 6-CYLINDER flathead engine, radiator and rebuilt automatic transmission. 382-3505.

HAVE '64 V.W. BUG GOOD frame and transmission for dune buggy, also adapters, radio. Offers. 479-8983, between 5-8.

WANTED: 2 FRONT VW BEEtle fenders with head light assembly for '62. Phone Laura 598-1107 after 4, or 388-8411.

MINI BODY — GOOD FRONT end, Cooper motor, other mini parts. 477-8122, after 4.

WRECKING 1960 OLDSMOBILE, all parts, good engine. 384-2166, 665 Gorge Rd. East.

USED 230 CHEV., 6 WITH three-speed trans., new clutch, $150. 479-2270.

ENGINE REBUILDING
607 ESQUIMALT 383-2734, 383-1905. Call anytime.

JEEP PARTS, TRANSMISSIONS parts and exchanges, motor exchanges, winches, hubs 477-1784.

COMPLETE 250 CU. IN. ENGINE plus M-21 trans with shifter. 512-9009 between 5 and 7 p.m.

1963 BUICK LE SABRE CONvertible. Parts or whole. 386-0936 after 6 p.m.

SUNBEAM ALPINE MARK IV, set of spokes, ET mags and more. 592-3257.

TWO 13X5.5 CHROME MAGS AND two B60-13 Sizzlers. Phone mornings, 395-3979.

'62 CHEV. REBUILT ENGINE, new tires, all parts in good condition. Information phone 382-6532.

1966 GMC ½-TON TRUCK, SELL complete or parts. Between 8 a.m.-1 p.m. 478-3413.

WANTED: 272-292 FORD V-8 with 3 speed standard trans. Rebuilt or rebuildable. 383-0476.

3 750X16 8 PLY TIRES. 292-272 engine parts. 479-7746.

61 VOLVO PARTS FOR SALE. 479-4730.

SONY TC10 CAR TAPE DECK, never used. $120. 477-3679.

1200 VOLKSWAGEN ENGINE phone after 5 p.m. 477-2915.

61 RENAULT FOR SALE OR parts. 383-4661.

'63 PONTIAC PARTS
479-3205

'66 VOLKSWAGEN ENGINE, REbuilt 1600 motor, 595-0273.

TWO BUCKET SEATS, GT6 MGA or TR4. 478-3439.

RADIO-TELEPHONE, 1-YEAR old, offers. 658-5359.

'70 FIAT SPYDER PARTS, NO motor. 656-1520.

'58 FORD PARTS, AUTOMATIC transmission, glass, etc. 658-1103.

162 AUTO REPAIRS, SERVICE and TOWING

METRIC SHOP
European car repairs specializing B.M.W., Mercedes V.W. Call Peter 384-8091.

SCRAP CARS HAULED.
478-9571.

162 AUTO REPAIRS, SERVICE and TOWING

SUBURBAN
MOTORS
WINTER TUNE-UP SPECIAL

IGNITION SYSTEM INSPECTION
REPLACE SPARK PLUGS
REPLACE POINTS AND CONDENSER
INSPECT DISTRIBUTOR CAP AND ROTOR
INSPECT IGNITION WIRING
ADJUST TIMING
INSPECT EMISSION SYSTEM
ADJUST CARBURETOR
TEST COMPRESSION
PRESSURE TEST COOLING SYSTEM
TEST COOLANT
TEST BATTERY

4 CYL. $24.00 6 CYL. $40.00
V6 $49.00 V8 $44.00

PRICE INCLUDES PLUGS, POINTS AND CONDENSER. (Resistor plugs extra.) PROVINCIAL SALES TAX ADDITIONAL.

PLEASE PHONE FOR AN APPOINTMENT.

THIS SPECIAL OFFER EXPIRES DECEMBER 1st., 1975.

SUBURBAN MOTORS
3377 DOUGLAS 386-6131

OUR SPECIALTY
FOREIGN CAR REPAIRS
All makes including Renault, Citroen, Peugeot, all sports and performance cars. For a free estimate phone
PIERRE PERRERA
(formerly European Car Centre)
at HONDA CAR CENTRE
909 Yates St. Phone 386-6707

EXPERIENCED MECHANIC will repair your Volvo, Datsun, Toyota or English car, reasonably. 656-7662.

DUNCAN AUTO SALVAGE, scrap cars hauled from anywhere. 748-3932, 388-4915.

164 AUTO BODY WORK AND PAINTING

I WILL PAINT YOUR CAR
$89.95
385-6433 Evenings 479-9217

166 CARS and TRUCKS WANTED

CARS
WANTED
FOR CASH
—WE PAY OFF LIENS
—HIGHEST CASH PRICES
—TADE UP OR DOWN
DePAPE
760 JOHNSON STREET
384-8035
DePAPE MOTORS LTD.

CASH
We will buy your car for cash. G.C.M. Motors Ltd., 790 Goldstream Ave., 478-3242. D-7-97.

WANTED 65-67 ACADIAN CANSOSS. Will pay cash on spot for right car. Condition of running gear not important. 477-2539

PLIMLEY
1010 Yates Street 382-9121
God used cars wanted for cash.

CASH FOR YOUR OLD VOLKSwagen. Running or not. 658-5501.

STUDENT LOOKING FOR FREE car to work on in school. 477-4740.

168 CAMPERS, TRAILERS and MOTOR HOMES

S. J. PEDEN
LTD.
VANGUARD
PRE-INVENTORY
CLEARANCE
—ALL REMAINING '75 campers, trailers, motorhomes. PRICED TO CLEAR—
SPECIAL
OFFER
Order a new 1976 VANGUARD Camper NOW for delivery later and pay the 1975 PRICE FOR IT!
EXAMPLE:
—1976 9½ ft. camper $3,550
—1975 9½ ft. camper $3,135
SAVE $370
HURRY! This offer good on 5 models while stocks last!
TRADE-IN
CLEARANCE
8' GALAXIE $1,395
9½ FT. TRAVELAIRE Loaded $1,700
12½ ft. TRAVELAIRE Loaded $2,150
8' MAJORWAY $ 900
'75 OKANAGAN 1motor $1,695
'73 OKANAGAN 1motor $1,400
'71 DODGE 1 Ton C-w Scamper 11 ft. Loaded $8,400
'69 DODGE Crew Cab and 8½ Vanguard $3,100
'75 21 ft. VANGUARD Motorhome $11,499
'73 21 ft. VANGUARD Motorhome $10,499
S. J. PEDEN
LTD.
2855 Quesnel St.
386-3464
DLR. D-1040

RENT
A Motor Home
Book now for your holiday from "Comfort Motor Holiday" phone 477-0752 or 658-8746.

DOGWOOD TRAILER SALES
PARTS—PROPANE
RENTALS
RANDELL TRAILERS AND CAMPERS 478-6841
2630 Deville Road
Dealer Licence D-1789
Highway 1 at Millstream Rd.

1966 ECONOLINE CAMPER, PROpane stove, sink, water pump, ice box, toilet. $2,000. 598-7851.

168 CAMPERS, TRAILERS and MOTOR HOMES

VICTORIA
R.V. CENTRE
1080 GOLDSTREAM
478-8377
Up-Island Customers
Call Zenith 2438
DL 26205

BEAT
INFLATION
The Island's Largest R.V. Centre Announces its
END-OF-YEAR
CLEARANCE
On All '75 Models in Stock
Substantial Savings
To You — All Trades Accepted

KIT CAMPERS
8 - 10½, some completely self-contained.

KIT COMPANION TRAILERS
from 18' to 22' 10", all completely self-contained, 12 volt, 110, propane, hot water, furnace, toilet, shower, 4-burner stove, oven, 3-way fridge, on Tandem Axles.

MOTOR HOMES
Up to 22'

SPECIAL:
1975 Chev. Ridge-Roamer Van conversion, fully equipped, only 8,000 miles on this immaculate unit. No reasonable offer refused.

SCAMPERS
From 15' to 24'

TERRYS
From 19' to 30'

TAURUS
From 17½' to 23'

BOLERS
Teh Big-Little trailer for the small car.

TENT RRAILERS
by Star Craft

also UTILITY TRAILERS
Up to 35'

5th WHEELERS
Up to 30'

also UTILIT TRAILERS
and
HORSE TRAILERS

ALL '75 MODELS
MUST GO
TO MAKE ROOM FOR
'76 MODELS DUE TO
ARRIVE

See Our
Big Selection
Of Good Used

MOTOR HOMES
TRAILERS
CAMPERS — TENT
TRAILERS

VICTORIA
R.V. CENTRE
OPEN 7 DAYS A WEEK
We Service What We Sell

Parts - Service
Repairs - Welding
For All Makes

COMPLETE
LINE OF
RENTALS

FENNELL'S
Parts—Propane—Repairs

168 CAMPERS, TRAILERS and MOTOR HOMES

IMPALA CAMPING WORLD

Think Spring '76 With 1975 CLEARANCE PRICES Now!

Brand new '75 TENT TRAILERS From $1095

Used TRAVEL TRAILERS From $1295

Brand New '75 MOTORHOMES $12,995 and $13,995

DON'T DELAY BUY ONE NOW!!

Propane—Accessories—Service

OPEN 6 DAYS A WEEK CLOSED MONDAYS

10077 Galaran Rd on Pat Bay Hwy. Sidney D.L. 3918

656-5504

BOB'S

MOBILE HOMES LTD.

25 Crease 386-3623

DL 1911

1976 NOMADS 18'-35' at 1975 prices

18' — $4745
20' — $5295
21' — $5595

Trades Welcome
Parts — Propane

385-3623 382-5647

1975 DELUXE CAMPERETTE propane fridge, stove, sink etc Sleeps 2, $1,000 or best offer. 382-3444.

17½' 1972 TRAVELAIRE TRAILER, fully equipped. 477-0454.

169 MOBILE HOMES AND PARKS

EXCLUSIVE LISTINGS

See the BEST SELECTION of USED HOMES Set up in LANGFORD PARK and ready for immediate occupancy

—STATESMAN 2-bedroom
—LAMPLIGHTER 3-bedroom
—KENTWOOD 2-bedroom
—DIPLOMAT 3-bedroom
—CHANCELLOR 2-bedroom
—CHANCELLOR Double wide 3-bedroom 2 baths

WHY RENT?

It's CHEAPER to own your home.

WAGON TRAIN HOMES LTD. 974 Goldstream Ave. McD-26003 388-4771, 595-8654, 478-5933

OPEN Mon. to Thurs. 9 a.m. to 8 p.m.

Fri. to Sun. 10 a.m. to 5 p.m.

GOLDSTREAM MOBILE HOMES LTD.

PARAMOUNT PREMIER MONARCH AND PARKWOOD Modern park space available with all purchases

2994 Jacklin

478-1751 478-8391

Dealer Licence No. MCD 26091

OPEN TO 5:30

SPACES AVAILABLE

FAMILY PARK COMPLETELY RENOVATED

For Spaces and Sales see Crofton Mobile Park Cecil Street

Box 128 246-4142 DL-26022

OCCUPANCY 1ST OF DECEMBER. 2-bedroom mobile home. With cabana, spacious rooms, carpeting throughout and drapes. Home is 10'x50', Cabana 15x8. Set on lot within easy distance to town and shopping areas. Asking price $12,000 or nearest offer. 382-2207, between 5-7 p.m.

10X52' FULLY FURNISHED Glendale, 2 bedrooms, front kitchen, porch and enclosed shed, set in beautiful Shirlmae Park, Lansford. $8750. 478-3329 or 478-3229.

169 MOBILE HOMES AND PARKS

Robinhood

SALES AND SERVICE

IF YOUR RENT HAS INCREASED, CONSIDER THIS—

A PURCHASE PLAN THAT COULD BE LESS PER MONTH THAN YOUR PRESENT RENT.

THE Following Exclusive listings are all set up ready to move into, within 25 miles D.T. Victoria.

1973 12x56 Cambridge, 2 BR, furnished. Washer, dryer. Located at Spectacle Lake. A good bargain $15,500. L-2159.

12x60 3 BR El Monte, beautifully done up inside and out, must be seen, a real bargain at $15,900. L-2056.

12x56 2 BR furnished, fireplace, dryer, all for only $10,500. 30 minutes from Victoria. L-2204.

12x60 Leader, 3 BR landscaped located in Langford, Reduced to $16,900. L-2228.

12x56 Duchess 2 BR, clean, furnished, can be seen at our lot, $13,900. Location to suit. L-2132.

60' 2 BR Safeway with tip out, a beautiful home with many extras. Deluxe furniture and a view of the water. $19,900. L-2125.

24x44 Britanny 2 BR, 2 bath, deluxe home, fully carpeted through out, with co-ordinated drapes. Spectacle Lake. L-2113.

56' 2 BR, 624 sq. ft. view lot in Langford. $16,500. L-541.

68' Safeway 3 BR, 768 sq. ft. lots of improvements. Landscaped lot in family court. L-2034.

64' Moduline 3 BR with fireplace Beautifully landscaped lot in Mill Bay area. Exec. buy. Reduced to $15,900. L-2036.

52' 2 BR Britanny. Deluxe unit in Colwood area. L-2078.

ALL financing arranged with your down payment as low as $100 on approved credit.

SPACES AVAILABLE FOR NEW HOMES PURCHASED

FRANCHISE DEALER FOR BRITANNY—HOMCO—MANCO

2714 SOOKE RD.

Call Today 478-9912 478-9517, 478-9518

D.L. 3091

WAGON TRAIN HOMES LTD

2524 Douglas 386-3291

Good Selection of Double and single wides.

Site available in three different parks

Hours: Weekdays 9-9 Sat. 10-5, Sun. 11-5

M.C.D. 6186

BEAUTIGUL 12 x 60 STATESMAN by Homco, 1974, almost brand new, in lovely quiet park area, with huge veranda, skirting, fully set up, 250 gal. oil tank, washer and dryer, stove, fridge. Available immediately. A steal, fully furnished at $17,900 (or unfurnished $17,000). Reduced for immediate sale to $16,500, resp. $16,000 — otherwise home will be rented. Call 478-0034.

UNUSUAL 12X43 LEADER Made to order, one-bedroom mobile home, more like a cottage. Immaculate condition. Frost-Free fridge, electric range, 20" Zenith color TV, Trilight lamps. Ultimate luxury. Available Immediately. See for yourself. Call for appointment from 12 noon to 9 p.m. 652-3580.

SET UP IN TRI-WAY MOBILE home park, 10x38 Estavilla one-bedroom, fully furnished, veranda attached. Suitable for one or two adults only. 384-8791, D. 219.

169 MOBILE HOMES AND PARKS

Happy Valley HOMES LTD.

Dealer's No. D-26010

2681 SOOKE ROAD VICTORIA

Are you paying over $200 per month rent? You could be using that rent money to build equity in your home. New N.H.A. plan makes it all possible. Phone us today for full particulars.

478-8303

Open for your convenience 7 days a week

TRIANGLE HOMES LTD.

Bendix Home Systems Ltd. Pyramid Manco Home Systems Ltd.

2435 Trans. Can. Hwy. 478-1774 D.L. 25171

Mon. - Fri. 9 - 6 p.m. Evenings by appointment Sat. 9 - 5. Closed Sundays

ATTENTION PROPERTY OWNERS

If you are zoned for mobile homes. Then 12'x66' Glendale Montrose 3 bedroom, front master bedroom. Z240 approved. Delivered and set up anywhere on Vancouver Island. Unfurnished, $13,500. Furnished in contemporary to super deluxe up to $19,500. Phone Victoria representative Rick Tilley 479-2453. Other areas phone 287-3531 collect, anytime.

JACK COWAN MOBILE HOMES

1489 NOrth Island Hwy. Campbell River, B.C. DL 26159

1973—12'X68' CHANCELLOR HOME WITH ALL APPLIANCES $15,600 PLEASE PHONE 748-1788 DUNCAN, BETWEEN 7 and 9 P.M.

LOCATED BETWEEN NANAIMO and Parksville, Nanoose Bay Estates. 12x60 mobile home on self-owned level lot 80x120'. Fully serviced, set on concrete pad skirted with porch. Nice retirement area. Full price $23,900. Terms available. Call Nanoose 112-463-7632 or Victoria 477-0443.

LIKE NEW — 12X68 GENDALL mobile home on location in park — Mill Bay. 3 bedrooms, completely furnished, utility room. Has long porch and is skirted. Ready to move in to. Your opportunity to save thousands of dollars. Easily financed. Call owner 743-9711 or 743-5244.

12X56 PARTIALLY FURNISHED Parkwood completely set up skirted and landscaped, quiet adult park. 2 bedrooms, utilities, fridge, stove. Front porch and 10x11 garden shed. $13,500. 478-3660. Leave message.

12X66 3 BEDROOM, SKIRTED with 12x12 addition. Has 8x12 sundeck with sitting area. Small paved patio and metal tool shed, located on family lot. $15,500. 743-5777.

RENT-A-CAMPER

19' Sun camper mini motor homes from $131.25 per week. 383-2024, 2233 Douglas St.

169 MOBILE HOMES AND PARKS

HAVE CHANCE TO BUY HOUSE, must sell my 12x64 2-bedroom Lamplighter. Includes, washer, dryer, fridge, stove, drapes, shag carpet. Fenced yard, tool shed, also has large sundeck, must be seen. Will take any reasonable offer on $17,000. No. 125-2500 Florence Lake Rd. 478-4268.

185 CONVALESCENT AND REST HOMES

ONE LOVELY SEMI-PRIVATE room for ladies, one private room on main floor. Tray service in room, laundry, hairset. Very good meals. 384-1750.

BEAUTIFUL SEMI-PRIVATE personal care room available for lady on ground floor, Medina Guest Home, 385-5533.

AT SHORE ACRES IN SIDNEY. One beautiful room for elderly lady available Nov. 1, in this happy home. 656-1727.

AT SHORE ACRES IN SIDNEY. One beautiful room for elderly lady available Nov. 1 in this happy home. 656-1727.

AVAILABLE IMMEDIATELY home. 382-1202. private room in lovely Fairfield

LOVELY, SEMI-PRIVATE ROOM, excellent meals and individual care. 385-4632.

190 ROOM AND BOARD

OAK BAY GUEST HOUSE 1052 Newport Avenue. Located amid beautiful garden, near bus stop, golf course, marina and post office. Single room with private bath. 598-3812, 598-4330, 10 a.m.-6 p.m.

OAK BAY GUEST HOUSE 1052 Newport Ave. Located amid beautiful garden, near bus stop, golf course, marina and post office. Single room with private bath. 598-3812, 598-4330, 10 a.m.-6 p.m.

LADY PENSIONER OFFERS comfortable home including board to another lady pensioner. Non-smoker. $60. Dog lover preferred. 384-7370.

REASONABLE ROOM AND board or room only, for female student, in nice family home, Victoria Press Box 826.

BEDSITTING ROOM, BREAKfast and laundry, preferably male. 479-6756.

HOMEY ATMOSPHERE, TV AND laundry privileges, working man only. 382-3560.

FERNWOOD DISTRICT, BRIGHT front room, reasonable, references. 595-1071.

ROOM AND BOARD AVAILABLE Oct. 1. Cook-Maplewood. 386-0357.

ROOM AND BOARD, EXcellent meals. 595-5411.

193 ROOMS TO RENT

LARGE FURNISHED ROOM, for non-smoking UVic student, separate entrance, share kitchen, living room and 2 baths with 3 other students. $150. 598-8384.

ROOM FOR RENT: SHARE house with young couple, split cost, Colwood area. 478-8284 after 6.

DELUXE SLEEPING ROOMS from $150; kitchenettes from $225. Free coffee. 386-2481.

FURNISHED BEDROOMS, USE of kitchen. Close to town. Phone 385-0058.

JAMES BAY INN Reasonable weekly, monthly, rates. 270 Government St. 384-7151.

FURNISHED ROOM TO RENT with kitchen facilities. Man only. $30 week. 478-6293.

FURNISHED ROOM IN PRIVATE home. Single man, $80; two people, $125. 384-7578.

NEAR MAYFAIR, BASEMENT bedsitting room, no cooking. Suit young girl. $50. 382-7020.

FURNISHED ROOM, PRIVATE home, kitchen privileges, girl preferred, $60. 477-2522.

CLEAN FURNISHED ROOM, kitchen facilities. Men. Jubilee area. 592-6615.

A CLEAN FURNISHED ROOM TO rent, female only, $110 a month. 595-7993.

QUIET, NICELY FURNISHED sleeping room, no cooking, $100 monthly. 595-5101.

2 BEDROOM SUITE. FURnished, no pets. Owner pays own bills. $175. 477-8104.

ONE BEDROOM FOR RENT ON Burnside. Furnished. $100. Call 385-8997.

ROOM FOR RENT, LANGFORD area. Phone 478-7288.

194 ROOMS WANTED

WOMAN AND SON, 17, SEEK UNfurnished accommodation with kitchen. Suite in older home acceptable. Max. $125. Urgent. 388-5355.

197 HOUSEKEEPING TO RENT

RICHARDSON OFF COOK, FURnished, 2 rooms and kitchenette, electric plate, single working quiet person. References. 385-7052 after 6 p.m.

LARGE FURNISHED HOUSEkeeping suite in Glen Lake area. With full bath, and private entrance, all utilities included. $125 per month. 478-4653, between 11-2.

CLEAN FRESH CARPETED room for young woman or student, shared kitchen and bath, Springridge area. 592-2159.

FAIRFIELD, UPSTAIRS ROOM, middle age person, or pensioner, available Nov. 1. $50 per month. 383-4992.

FIRST FLOOR ROOM, GAS range, fridge, bathroom, $85 per month. Old age pensioner lady only. 385-8413, 1202 Fort St.

JAMES BAY, WALKING DIstance, park, $77.42. Suit business woman or retired lady. 478-4147.

LIGHT HOUSEKEEPING ROOM for man, close-in and quiet. 386-4550.

NEAR FORT-COOK. FRIDGE, stove, sink, free cablevision. Parking. 384-5920.

$90 FURNISHED, WALK TO town, suitable for pensioner. 383-8101.

BEDSITTINGROOM, KITCHENette, female, $95; 1029 Empress. 383-9572.

FURNISHED ROOM, INCLUDES utilities. $105. Female preferred. 383-1060.

BASEMENT ROOM, PRIVATE bath and entrance, quiet non-drinking person. 598-3472.

200 APARTMENTS TO RENT UNFURNISHED

ESQUIMALT, AVAILABLE NOV. 1, main suite in large house, one bedroom, living room, dining room, kitchen and bath, full basement and garage. $315. 477-2787.

AVAILABLE NOV. 1, TWObedroom suite, near Oak Bay Junction, drapes, balcony, sauna, etc. Rent $195. 384-9335.

ESQUIMALT (WORKING GIRL or female student). Bed-sitting room and kitchen, share bathroom, $130. 477-2787.

TWO-BEDROOM BASEMENT suite, fridge, stove, utilities included, no children or pets. Langford. 478-3357.

1-BDRM. APARTMENT, SHARE bathroom, includes heat, water, electricity, 2 people, $160. Electric stove. 384-2894.

NOVEMBER 1, SMALL BUT cosy basement studio, working girl only. $99.20. Share bath, no pets and close to town. 384-7443.

AVAILABLE NOW, LARGE 2-bedroom, new quiet block. Older adults or retired preferred. No children or pets. 1180 Esquimalt.

SINGLE REGISTERED NURSE, age 34, wishes to share apartment with same. Phone 592-6409 between 12-2.

2-BEDROOM DELUXE, WALL-TOwall, 4 appliances, underground parking. Child welcome. $330 per month, 383-3696.

MODERN 2-BEDROOM SUITE. Available immediately, $190.20. P. R. BROWN and SONS LTD. 385-3435

LARGE MODERN 1 BEDROOM suite, clean quiet block. Close to town, older adults only, no pets, available Dec. 1. 477-6448.

BACHELOR APARTMENT, ground floor modern apartment block, middle-aged. 595-3403.

SIDNEY, 2 BEDROOM APARTment, $236.50 available Dec. 1 adults only, manager 656-4838.

WORKING GIRL WANTED TO share 3 bedroom house, $100. Phone 386-7161 after 5.

1 BEDROOM FOURTH FLOOR, mature, adults, no pets, Oak Bay Ave. $165. 598-3862.

ONE-BEDROOM APARTMENT IN Sooke. 642-3281.

200 APARTMENTS TO RENT UNFURNISHED

Harbour Towers

AVAILABLE IMMEDIATELY

2 Bedrooms 925 sq. ft. from $340

LUXURY PENTHOUSE Corner suite 1500 sq. ft. 2 Bedrooms

Available Nov. 1st 1400 sq. ft. 2 Bedrooms from $500

Phone HARBOUR TOWERS 385-2405

"HOMEHUNTERS" OF CANADA 598-5101

$170—1-B.R. Couple or Single.
$128—Bach., modern, central.
$100—Studio, share bath, now.
$100—Bach., single, share bath.
$260—2-B.R., Adult Couple.
$194—2-B.R., Couple Only.
$175—2-B.R., Seaview, Esq.
$190—2-B.R., Mature couple
$259—2-B.R., 1 child OK, couple.
$235 — 2-B.R., Adult couple
FEE

These are a few of our many vacancies

OPEN 7 DAYS A WEEK 9 A.M. TO 9 P.M 1394 Hillside Avenue

SEAVIEW MANOR (Ladysmith) 218 BAYVIEW DR. One and two-bedroom suites Ph. 245-4645

NEW Unfurnished Suites Rudlin and Chambers Available Oct. 15th Bachelor and 1 and 2 Bedrooms. Sorry, no children or pets. Open for inspection Mon.-Fri., 11:30 a.m. to 1 p.m. and 4:30 p.m. to 6:00 p.m. P. R. BROWN & SONS LTD. 762 Fort St. Ph. 385-3435

ADMIRALS and ESQUIMALT BRAND NEW

Two bedroom suites from $310 - $325, now renting November 1st occupancy, close to transportation. Sorry no children, no pets. 385-7147.

OAK BAY For rent $500.00 per month brand new condominium unit in Goodwin Manor near Oak Bay waterfront and Windsor park. Suite contains two bedrooms, two bathrooms, large dining area and living room, fully equipped kitchen, including washer and dryer, underground parking, immediate possession contact owner at 592-1723.

NEAR UVIC SPACIOUS 1-BR.

Huge Living Room and Large Bedroom both open to big balcony with views of Mt. Tolmie and University. Dining area and smart kitchen. Rent $325. JOHN BISHOP 384-0581 (24 Hrs.) Wills and Wonnenberg Realty Ltd.

DOWLER MANOR Dec. 1

New 14-suite, all 2 bedrooms, elevator, large sundeck, 880 sq. ft., electric heat near Hillside and Blanshard from $295 - $305. Not including heat or cable TV. 382-1542 or 382-7822.

$350.00 — FAIRFIELD AREA — beautiful 2-bedroom condominium suite; large balcony; wall-to-wall. For appointment to view, call BROWN BROS., on BLANSHARD. 385-8771 (anytime).

AVAILABLE NOVEMBER 1ST. New one-bedroom condominium, wall to wall, fridge, stove and drapes included. Underground parking, recreation and hobby rooms. Close to city center, ideal for couple. $275. 479-1175.

SOOKE 1 B.R., stove and fridge included. Available Nov. 1st, $176.00 per month. For information call 385-5741 or 388-4150.

1- AND 2-BR. APARTMENTS available November 1. Rents, $215-$290. RENTAL DEPT., 384-8124 PEMBERTON HOLMES LTD. 1600 Government St.

TWO BEDROOM DELUXE suite, in modern quiet adult apt. building. Mature couple only. References required. Phone 658-5132 or 386-0149.

BACHELOR SUITE AVAILABLE in modern 32 suite apartment housing senior retired people. Beacon Hill area, available November 1st. $137.50. Lease reply in confidence to Victoria Press, Box 804.

ATTRACTIVE 2-ROOM COTTAGE furnished or unfurnished. Suitable 1 person. 3 miles from Sooke village. Available immediately. Call 642-4125.

TWO BEDROOM SUITE, WALLto-wall carpet, stove, fridge, all utilities, $220 per month. Immediately available. Working couple, or students. 388-9628.

COWICHAN BAY ARMS Luxury 1-bedroom apartment facing south, one-year lease. References required. $225 per month. Phone collect, 922-7331.

AVAILABLE NOW 2-BEDROOM deluxe large in a quiet building $205. 1 bedroom, Nov. 15, $159. Over 30 adults, no pets. 384-7785 or 386-1951.

AVAILABLE IMMEDIATELY 2 bedroom, luxury suite, washer, dryer, fridge, stove, two bathrooms, $395. Call Glen or Gerry, 388-6231 or 598-7689.

ROYAL WOODS LUXURY ONE bedroom and den, all facilities, mature adults no children or pets. Available Dec. 1. $340. 598-5978.

201 APARTMENTS TO RENT FURNISHED

MAPLE LEAF INN 120 GORGE RD. EAST 388-9901

1-bedroom with kitchenette, fridge, stove, and dishes. Colour cablevision. Parking on premises. Direct dial phone. Utilities included, maid service weekly, towels every other day. Coin operated laundromat. Ice and cigarette machines. Sauna. Answering service. Rent by the week for $70 or $235 for 30 days.

DE LUXE ACCOMMODATION. Furnished bachelor and 1 bedroom suites available from September 15. Colored TV, dining room, laundry, indoor pool, hydro pool, saunas, lounge, maid service, answering service. No pets. Canterbury Inn, 310 Gorge Rd. Phone 382-2151.

DE LUXE ACCOMMODATION. Furnished bachelor, 1 and 2 bedroom suites available from Sept. 15. Maid service, answering service, indoor heated pool, saunas, coffee shop, dining-room, laundry, colored cable TV. "No pets". Coachman Inn, 229 Gorge Rd. E. Phone 388-6611.

KENT APARTMENTS, 1322 Blanshard at Johnson. Nov. 1, newly renovated furnished studio suite. Suitable for responsible retired adult non-smoker only. No children, no pets, $165 per month. 477-9370.

TRAVELLERS INN 710 QUEENS AVE. Deluxe weekly accommodation. Queen beds, colour T.V., modern electric kitchens, weekly maid service. Walking distance to downtown area. 388-6641.

BACHELOR SUITE, $190. ALSO 2 bedroom duplex, $250. Includes all utilities, and cablevision. No children. 385-2005.

LOVELY CONDOMINIUM, WORKing girls or gentleman. Downtown. Pool, sauna. Available now $310. 383-3769, 595-7804.

FURNISHED APARTMENT. APproximately $90 per month. Close to bus connections. 382-8943.

BEACON HILL HIGHRISE, STUdio. Panoramic views, winter months. References. $250. 382-9736.

MALE WANTED TO SHARE 2-bedroom apartment and expenses. 383-8404.

1 BEDROOM UNFURNISHED suite older adults only. Fairfield. 388-9830.

1 BEDROOM SUITE, GROUND floor, mature adults, no pets. Oak Bay Ave, $199. 598-3862.

1-BEDROOM SUITE NEAR downtown. Indoor pool, children welcome. 386-1312.

201 APARTMENTS TO RENT FURNISHED

SHERWOOD PARK INN 123 Gorge Road E. OFFERS: APARTMENTS

At special rates for staying monthly or weekly — as low as $415 for bach. units and as low as $525 for 1 BR units (for 30 days). Complete with all the comforts of home, including:
—cooking facilities
—color TV (cablevision)
—easy parking
—telephone service (no charge)
—utilities — heat, power (no charge
—maid service supplying linens and towels weekly
—ice machine
—answering service at front desk
—in-house conveniences such as dining room, coffee shop, 3 licensed facilities.
For viewing and further information call:

386-1422

LOOKING FOR AN APARTMENT?

Why not stay with us in luxury at the "sociable" motel on the Gorge Waterway, the Craigflower Motel. Special winter rates as low as $250 for 30 days.

See What Comes With Our Special Winter Rates!
—Fully furnished suites
—Cooking facilities
—Color TV (Cablevision))
—Easy parking
—Telephone service (no charge)
—Utilities — heat, power (no charge)
—Linen, supplied weekly
—Towels supplied weekly
—Maid service weekly
—Laundromat available on premises
—Ice machine
—Answering service at front desk.

For viewing and further information call 388-7861

PENTHOUSE MANOR MOTEL

2930 Washington 388-7818

New ultra modern deluxe 1-bedroom and bachelor apts. beautifully furnished, situated in quiet location overlooking Gorge waterway, close to bus service. Includes color TV, frost-free fridge, stove, dishwasher, cooking utensils, linens and dishes. Maid service, rent by day, week or month. No pets.

CHATEAU VICTORIA

Victoria's DOWNTOWN HOTEL and APARTMENT Complex. Lovely furnished 1-bedroom suites with maid service, etc. 740 BURDETT Ave., 382-4221

1 BEDROOM FURNISHED SUITE available Nov. 1 for 6 months. Mature employed non-smoking male only. Must have references. Utilities supplied. $200 monthly. 382-5000 after 5 p.m.

QUEEN VICTORIA INN Close in accommodation. Everything supplied at reasonable winter rates. Indoor pool, sauna. Phone 386-2812.

DELUXE BACHELOR SUITES, colour TV, Queen bed, maid service. No pets. Quiet people. The Friendship Inn, 39 Gorge E. 386-8335.

TASTEFULLY FURNISHED bachelor suite, close to Empress, $250 per month. Call 388-9585 after 6 p.m.

CITY VIEW, 1 LARGE ROOM with private bathroom in character home. Female preferred. $150. 385-0968.

202 APARTMENT FURNITURE TO RENT

STANDARD FURNITURE Three Rooms from $35 per month Immediate Delivery 382-5111

WE RENT 3-ROOM GROUPS. MacDonald Furniture Mart, corner of Broad and Pandora. 383-1171.

203 APARTMENTS WANTED

"HOMEHUNTERS" OF CANADA 598-5101

TIRED OF HUNTING FOR ACCOMMODATION?

We are working 7 days a week locating suitable vacancies that meet your needs. We have many vacancies on hand at all times.

DON'T WAIT

Call NOW or drop in any time for more information. 1394 Hillside Avenue

MATURE, RELIABLE WORKING girl, 24, needs furnished or unfurnished housekeeping room or suite. Have well-trained, behaved, quiet dog, excellent references for both. 385-0161.

RELIABLE WORKING MALE seeks a large housekeeping room or 1-bedroom suite in or close to city. Urgent. Please phone 598-6228 after 5 p.m. Leave message.

COUPLE WITH CHILD AND DOG need 2 bedroom house or duplex for November 1st, rent to $250, will do repairs, references. 595-7683.

WORKING WOMAN, 27, REquires 1 bedroom character suite in Oak Bay or surrounding area, excellent references. 595-0847.

BACHELOR OR ONE-BEDROOM suite needed, under $200.00, for working couple. Barbara, 386-2269, 9-5.

COUPLE, 1 WORKING, 1 STUdent, require 1 Bedroom unfurnished apartment, reasonable rent. Phone Brian or Cathy 382-7560.

RESPONSIBLE FAMILY OF three requires large two or three bedroom apartment or duplex 386-5778 or 384-3108.

TWO YOUNG CAREER MEN; two bedroom to $250, will consider to $300; 477-8098 or 477-5539 after p.m.

TWO BDRM., WORKING GIRL, 4-year-old and mother, require accommodation by December 1st. 383-4437.

YOUNG MARRIED COUPLE, REquire 1 or 2 bedroom accommodation for Dec. 1st, maximum $200. 383-4288 after 4 p.m.

RESPONSIBLE MARRIED COUple, articling CA and teacher require one-bedroom apartment. Phone 382-8101, 592-0890.

WORKING GIRL SEEKS ONEbedroom apartment in older home. Up to $150. Please call before noon. 478-2713.

MIDDLE-AGED WOMAN URgently needs home with fireplace, possibly garden. 479-1530.

MALE STUDENT, 25, SEEK one-bedroom apt. approx. $150 month. 382-7365.

GIRL, 24 YEARS, REQUIRES same to share apartment. Phone 592-6409 between 12 noon-2 p.m.

WORKING GIRL NEEDS SAME to look for apartment by Dec. 1st. Call 592-1767 after 6 p.m.

QUIET NEWLYWEDS NEED furnished apartment, reasonable. 383-1989.

WANTED 1-2 BEDROOM PLACE, unfurnished, no pets, children. Soon as possible. 598-6519.

206 DUPLEXES TO RENT

AVAILABLE NOV. 1, 3 BEDrooms main suite, new duplex type house, quiet cul-de-sac, pleasant view, north of Woolco, carpeted throughout, new fridge and stove. $350 per month, excluding utilities. Children welcome. References required. 477-8416.

VACANT, IMMEDIATE OCcupancy. New 5x5 Duplex. 2 bedrooms with storage basement. Near public beach in Shawnigan Lake Village. No pets. References required. $260. Shawnigan Realty, 743-5311.

LANGFORD AREA, THREE BEDroom side by side duplex to rent, wall-to-wall throughout. 1½ bathrooms, no pets, references required, $300 month. 479-6585.

AVAILABLE NOV. 1, ONE BASEment suite in new home with fireplace, wall-to-wall carpeting, close to beach, all utilities included. $195. Colwood area. 478-7792.

2-BEDROOM DUPLEX, DEC. 1ST. full basement. $325 month. 385-4962.

OLDER DUPLEX 2 BEDROOM, $175; available now. 477-9933 after 6.

206 DUPLEXES TO RENT

3-BEDROOM APARTMENT IN modern duplex, utility room, storage room, modern stove and fridge, wall to wall and drapes. Available Nov. 1, to family with excellent references at $325 per month. Belmont Park area. 592-1943.

210 HOUSES TO RENT UNFURNISHED

$400—Thetis heights area — Lovely 3-bedroom home: fireplace; full basement with rumpus room.

$400—Gorge area — 2-bedroom home; full basement, rumpus room with fireplace, double garage.

$350—Brentwood Bay area — Lovely 3-bedroom home; sundeck; carport; wall-to-wall shag.

For appointment to view call BROWN BROS. on BLANSHARD, 385-8771 (anytime).

32 ACRES CENTRAL SAANICH

Very large home with auto oil heat, city water and full basement, 8-stall barn with loft, garage, chicken house. Property partly fenced. Suitable for horses, stock or poultry. Asking $600 per mth. Available now. Phone 388-7130, 658-8528 or 598-6566.

GORDON HEAD — 1 YEAR OLD, 4 bedroom home, W-W carpet. Full basement. $450.00 per month.

BRENTWOOD — 1 year old, split level 3 bedroom home, w-w carpet. $425.00 per month.

Both homes in excellent condition n new subdivision. Families preferred. To view, call 384-9318 anytime.

C. N. MONTAGUE CO. LTD.

MORNINGSIDE WEST LARCHWOOD & LAVAL

3-bedroom townhouses available. NOV., 1st, featuring 2 bathrooms, full basement, automatic oil heater, w-to-w carpeting, drapes, fridge, range, washer and dryer. Fireplace. Rent $325. BYRON PRICE AND ASSOCIATES LTD. 385-2458.

2 BEDROOM CONDOMINIUM. NO PETS. IMMEDIATE POSSESSION $260. PLEASE CALL B. WEBB, 385-2481. SWINERTON, STEWART CLARK, LTD.

AVAILABLE NOV. 15 NEAR CAmosun College, 3 bedroom, living room with fireplace, L-shaped dining room with sundeck, kitchen with eating area, full basement and drive-in garage. Including stove, fridge, washer and dryer. References required. $450 P.M. Call 385-8784 DOUGLAS REALTY LTD.

VACANT. IMMEDIATE OCcupancy, new compact 2 bedroom home in country setting in Shawnigan Lake. No basement. Carpeted, Stove, fridge. Enclosed garage. Metal tool and storage shed. Double glazed. New school. No pets. References required. $275. Shawnigan Realty 743-5311.

CHILDREN WELCOME

Three bedroom near K-Mart, full basement, large yard, carport. Nook kitchen plus dining room, fireplace and large living room, $150 per month. Available Nov. 1. After 6 p.m. phone 477-8172 or 383-5642.

AVAILABLE NOV. 1ST. SPOTless homey home. 3 bedrooms, 2 baths, spacious living room and dining room with sliding glass doors. Basement, garage, rugs, drapes, fridge. Rockland area. References, $475 per month. 598-1813.

CHARACTER FAMILY HOME IN Brentwood, 4 bedrooms, 2 bathrooms, large yard. Close to schools, all conveniences. $425 per month. 652-2652. Open house November 1st and 2nd. 1159 Clarke Road.

THREE BEDROOM TOWN house in Simpsons-Sears area. $400 per month. Available Dec. 1 or possibly sooner. References "MUST" be supplied. For appointment to view call Bill Knowles, Knowles Realty Ltd. 384-8101.

IMMEDIATE POSSESSION

Brand new 3 bedroom home, landscaped, fireplace, dishwasher, rumpus room and carport. Located off East Saanich Road at Blackthorne Pl., $485.00 per month. Phone 388-6876.

WILLOWS SCHOOL AREA — 3-4 bedrooms plus rec. room. Full basement — double carport — $390. Available Nov. 1. P. R. BROWN and SONS LTD. 385-3435

FERNWOOD AREA — 3-BDRM. home. Available Nov. 16. Married couples only. $314 p.m. Henderson Realty Ltd., 385-9741, 8 to 4 p.m. only.

UNIVERSITY AREA, DELUXE 1500 sq. ft. town house, 2 bathrooms, 3 bedrooms, fireplace, and separate carport. $450.00 per month. 479-4864 after 5:00 p.m.

MODERN 3-BEDROOM, DEN, rec. room, drive-in garage, garden, walk to bus, UVic, shops and park, available Dec. 1. $425. 477-5814.

LOVELY SECLUDED 1 ACRE waterfront 2 storey home with basement, with view of city lights, good tenants with references. 382-0997.

two bedroom stucco home, walking distance to town, wall-to-wall carpet, fireplace, $295. No pets, references essential. 383-0147 days, 656-5819 evenings.

DEC. 1, $375.00, 3 BEDROOM Fairfield, close to all amenities, suitable for responsible couple or small family. 386-0995.

3-BDRM. NEW HOME, IN METchosin, 2 acres. $500 per month. 478-9201.

NOVEMBER 1ST. NICE AREA near Mayfair, 4 bedroom, full basement, $400. 385-2142.

AMONG BRAND NEW HOMES, bedroom, Gordon Head, open to view. Phone J. Rudman, 477-3040.

3 BEDROOM HOME IN COLwood, fireplace, open beam ceiling. Available November 1st. 478-2387.

3 BEDROOM, HOUSE FOR rent. $300 per month. 381-8958.

MODERN 3-BEDROOM HOME, $375. Avail. immediately. 382-7276.

211 HOUSES TO RENT FURNISHED

ATTRACTIVE COMPLETELY furnished 2-bedroom waterfront house with private dock. Available to responsible adults for 4 months. Possibly longer from Dec. 1. 656-2401.

FULLY FURNISHED FIVE room, no-step home, all utilities, color TV on bus lines, close in Jan.-March inclusive. Adults only, references required. Phone 592-2094.

1975 TWO-BEDROOM MOBILE home furnished. No children or pets. Half hour from Victoria. Immediate occupancy. 642-5543, 10 a.m.-4 p.m.

ON PROSPECT LAKE, TWO bedrooms, sunroom, living-dining room, kitchen, utility. Furnished except for washer and dryer. Available Dec. 1. 479-1120.

FREE LIVING ACCOMMOdation for working girl or student in exchange for some light housekeeping duties for gentleman in own home. 595-7972.

SUBURBAN COTTAGE FOR 2 persons, only mature married couple, no pets. Leave telephone number 10-11 a.m. 658-5224.

FULLY FURNISHED 2 BEDrooms, waterfront cabin on Pender Island, $120.00 per month. 388-4660 or 595-0245.

FURNISHED CABIN TO RENT, no pets or children, 16 miles out, Malahat Mt. Motel, 478-9231.

212 HOUSES WANTED TO RENT

REQUIRED BY DECEMBER 1ST or earlier, house or duplex in Fernwood area. Have one child and pet. References. 386-9303.

SKIING FAMILY, WISHES TO rent large cabin, near Courtenay for the season, for lump sum to be arranged. 384-1667.

DESPERATE MOTHER AND child need house or duplex. 382-6354.

COUPLE REQUIRED TO DEvelop and own small but very lucrative business. 592-1845.

1 OR 2 BEDROOM JAMES BAY, 2 adults and baby. Phone 384-7241, 10 a.m. til 5 p.m.

GIRL WITH DOG REQUIRES suitable accommodation. 479-9188.

212 HOUSES WANTED TO RENT

TWO RESPONSIBLE VICTORIA men, professionally employed, both previous home owners, require 3-4 bedroom character home by Dec. 1. We are excellent tenants, can supply references, and will gladly caretake house and grounds. Phone 388-6605, local 50. Days, 479-6989 evenings and weekends.

NURSES FROM JUBILEE HOSpital want to rent 2 bedroom house, suite, or duplex within 6 mile radius. Excellent references. Willing to pay approx. $275. Call before noon. 384-2769.

RESPONSIBLE MARRIED COUple with 1 child and 1 due in Feb. are in need of a 2, preferably 3-bedroom house or duplex immediately. Can supply excellent references. $250 range, 658-5628.

WANTED: SMALL HOUSE OR beach cabin within 50 miles Victoria (prefer Sooke area) to rent for winter. Electricity not necessary. For young single abstainer. Up to $130. 384-0437 after 5 p.m.

QUIET GENT, 30'S, REQUIRES inexpensive 1 bedroom cottage or house on quiet street, will maintain house and yard. Non-smoker, non-drinker. References available. 384-1997.

BUSINESS WOMAN NEEDS house or apartment to rent or lease, references. Phone 386-7678 between 10:00 a.m. and 5:00 p.m. or 477-3770.

QUIET MATURE COUPLE, NON smokers, no pets, require nicely furnished house for winter months only. Bank and personal references provided. 598-2553.

WANTED BY COUPLE AND MAture cat, 2 bedroom house, James Bay area, up to $200, or will improve old house. 382-7751.

YOUNG LAWYER AND WIFE, to caretake in exchange for rent. Excellent local references. 656-5525.

215 HALLS, WAREHOUSES, STORES and OFFICES TO RENT

SINCE 1887 Pemberton, Holmes Ltd.

1000 Government St.

FOR LEASE Retail

DOWNTOWN
1—4032 sq ft. storefront, city centre, opposite city parkade. Excellent exposure for retail or storefront office.
2—900 sq. ft. storefront plus 730 sq. ft. basement storage - workshop. Frontage onto 2 streets.
NORTH DOUGLAS STREET — 1,750 sq. ft. storefront opposite Town and Country Shopping Centre. Excellent exposure.

Offices

QUADRA AND McKENZIE
1—Suites available from 450 sq. ft. On-site parking. Reasonable rates.
2—New high quality air-conditioned space. Fully carpeted and draped. Excellent parking.
DOWNTOWN — We have space from 200 sq. ft. to 23,000 sq. ft. in new or renovated buildings. Let us know your requirements, we may have the space for you.
NR. JUBILEE HOSP.

233 MORTGAGE LOANS AND INSURANCE

Second Mortgages AVAILABLE NOW FROM 13½ PER CENT

Immediate Cash Available to Qualified Applicants

Examples:

BORROW	MONTHLY
$5,000	$63.71
$7,500	95.57
$15,000	187.36
$25,000	318.54

5 yr. Term — 15 Yr. Amort. Shorter or Longer Amortizations Available

PROMPT AND CONFIDENTIAL SERVICES IN THE PRIVACY OF YOUR OWN HOME

W.A. (Bill) Hodgson 385-4528

Byron Price & Associates Ltd.

We Specialize in FINANCING DEVELOPMENT

1st or 2nd MORTGAGE LOANS On APT. SITES

ACREAGE OR SHORT-TERM HOLDINGS

ANYWHERE IN B.C.

CASH VALUATIONS ON EXISTING MORTGAGES OR AGREEMENTS GIVEN WITHOUT OBLIGATION.

COURTESY TO FELLOW BROKERS

PHONE COLLECT TO L. THOMAS AT

Douglas Hawkes Ltd.
990 Blanshard St.
(OFFICE) 386-7128 (RES.) 478-1720

NEW NEW NEW

2nd Mortgage Rates To Qualified Applicants

13½ Per Cent

No prepayment penalties. No long delays for approvals. Low monthly payments. Life insured for your protection. Up to $25,000 at no additional cost.

Phone Now:
RAE INVESTMENTS LTD.
388-7891, Eves. 477-3886

TRY TRUMP

Victoria's professional Total Mortgage Service

598-3014

APARTMENT BLOCKS

Ample Funds Available at 12% for quick dispursement before December 15th

P. R. BROWN
and Sons Ltd.
762 Fort St. 385-3435

funds available immediately for 1st and 2nd mortgages. Contact:
david burr ltd.
655 FORT ST. 384-9333

SMALL AD SMALL COST
check us for any reasonable mortgage requirement. R. GEDDES, 477-9514.
PRINCIPAL PROPERTIES LTD.
4086 Shelbourne St.

$15,000 FIRST MORTGAGE REQUIRED on 5-acre parcel. Total value $25,000. Ben Greig 598-3105 or 386-6164. Castle Properties Ltd.

234 MORTGAGES FOR SALE

EXCELLENT COMMERICAL 1ST. $16,500 at 16% at $223. per month. Five-year term. Three MIP. Excellent convenant appraised at $42,000. 338-5379. 1-215 6th St., Courtenay.

235 WANTED TO BORROW

FIRST MORTGAGE FUNDS REQUIRED. $30,000 AT 12.5 %, 5-YEAR TERM. FOR DETAILS CONTACT MR. McKENZIE, 386-7521, BOORMAN INVESTMENT CO. LTD., 1111 GOVERNMENT ST.

$40,000

1st Mortgage required. $55,000 Revenue Property. 12%. Excellent risk. Irene Dalziel 386-6164 or 477-6350. Castle Properties Ltd.

QUALIFIED HOME BUILDER still requires $5000. Plans, property and mortgages arranged. References. 383-3641.

240 BUSINESS OPPORTUNITIES

FOUR SEASONS FAMILY RESORT
$485,000

Lake and river fishing, swimming, boating, biking, hunting, skating, skiing, snowshoeing. 20 motel units, 80 campsites, mobile home part (24 spaces), 20 travel trailer hook-ups. Fully licenced dining room. Excellent reputation. Established clientele. Catering by reservation to bus tours. 2-bedroom managers penthouse suite over office. Gift shop. Fishing licences. Propane and ice sales. Coin-op hot showers. 15.34 acres—approx. 3000' lake frontage. Opportunity for expansion. Reliable, competant staff. MLS 14556. For further information call:
ADELINE NICHOL
386-2911 477-8562
Homefinders, Wall and Redekop

ACCOUNTS RECEIVABLE WE purchase. 385-8700.

FOR SALE — WYNEN APPLIances. 2323 Beacon Plaza Sidney, Vancouver Island, B.C. In covered mall with stock. Phone 656-2100 days, 656-3497 nights.

240 BUSINESS OPPORTUNITIES

SERVICE CENTRE LIGHT INDUSTRIAL

PRIME LOCATION. HEAVY TRAFFIC AREA. EXISTING 2400 SQ. FT. BLOCK BLDG. HAS 3 SERVICE BAYS WITH HOISTS. CUSTOMER AREA AND OTHER SIZEABLE ROOMS. LOT IS 7200 SQ. FT. IDEAL FOR ANY SERVICE FUNCTION. FINANCING AVAILABLE. ASKING $130,000. NEW MLS.

KEN MANN
598-5144
T. L. MANN and ASSOCIATES LTD.

DUNCAN
102 SUITE APARTMENT
Qualifies for tax relief this year.

NANAIMO
Brand new concrete building located on Trans Canada H-way — Guaranteed lease back 10% per year. Price $495,500.

DUPLEX
R3 zoned good producer and great holding property. Call now on this opportunity.

7500 sq. ft. commercial site.

TERRY SMOLLETT
(656-5882)
LES BOHER
(598-1665)
(or 388-6275, Pager 729)
(or 595-5171)
CANADA TRUST

Grocery Business Plus 4-Bdr. House

This strategically located corner grocery has potential plus: In area of apartments and proposed townhouses. Sales are growing dramatically. Closed Mondays. Ideal situation for Dad to maintain his own work while Mom and kids mind the store. Vendors will happily accept house as equity as down payments. Present sales level is about 590,000 annually — and growing! About 6,000 sq. ft. corner lot and solid building. A nice family operation. Remember hard workers are close with price freezes! Call PHYLLIS COUTTS or F. WILLS at 384-0581. MLS. Asking $89,000 plus stock. Wills and Wonnenberg Realty Ltd.

LADIES WEAR STORE
Very active and well established apparel store, excellent stock. Good location, owner retiring, no triflers please. For confidential information phone:
J. T. Mills 385-3411
KER and STEPHENSON LTD.

DIFFERENT TYPE BUSINESS

Black Powder and Muzzle loading supply business available for the right person. Business was started as a hobby, but grown considerably and is now for sale. Great opportunity for expansion in local and mail order business. For full info, contact listing salesman. $10,000.

BILL MOSHER
656-5584 656-6306
BLOCK BROS. REALTY LTD.

PARKSVILLE INVESTMENT

8-Lovely Units — Great Potential for expansion. Appraised at $200,000. Asking $130,000. Call us for particulars on this property:

TERRY SMOLLETT
LES BOHER
656-5882 598-1665
or 595-5171 388-6275 Pager 729
CANADA TRUST

ARE YOU ENTERPRISING?

$116,000. Here's your opportunity, over ½ acre of commercially zoned property with excellent landscaping and water supply. 2-bedroom home with full basement and approx. 500 sq. ft. store.

BING RICHARDS
386-3231 598-3030
BLOCK BROS. REALTY LTD.

TRAILER COURT

Close to Victoria, trailer court, Campground, attractive owners' home, grocery store, on 12 acres, well developed going business ready for you to take over. Some excellent financing on full price of $295,000. (MLS). For full details please call WAYNE SCOTT, 386-2955 or res. 384-5281. Mayfair Realty.

GRAVEL PIT

Estimated one million yards first grade gravel plus substantial modernized home. Large welding shop and garage and other outbuildings, on 20 acres. Possible subdivision after gravel hill sold. All fenced, lots of water. Details from Jack Bailiy, 748-8105 or eves. 746-6589. Canada Permanent Trust, 58 Station St., Duncan.

FOR SALE:
ACTIVE PARTNERSHIP IN MR. MIKES, FRANCHISE STEAK HOUSE. FOR INFORMATION PHONE MANAGER 656-4822 or 656-3844.

Beer Parlour

Within 10 miles of Victoria — Excellent potential.
Exclusively listed by J. McMichael. For further information call:
595-5171 CANADA TRUST 477-9113

GROCERY-VARITEY STORE
GAS PUMPS — FOUR BEDROOMS
Accommodation. Sacrifice at $10,000, which buys all equipment and stock, long-term lease. A good location with room for expansion and development, operator has other commitments, phone evenings or weekends, 642-3356.

MAJOR OIL CO.

Service station for lease. Investment of approximately $7,000 required. Interested parties can apply to Victoria Press Box 811, stating name, age and telephone number.

DOWNTOWN LOT
7,200 sq. ft. building lot one block from City Hall, ideal for retail outlet with apartments above.
598,500.
385-7721 KENT MACLEOD 595-4273

ANTIQUE STORE
$10,000

Long established first-class shop in best city location. Excellent business. Beautiful fixtures, approximately 800 sq. ft., low rent, lease. Stock optional. Serious replys only to Victoria Press Box 817.

PHOTOGRAPHER WANTED TO take over good studio, and custom color photo finishing business in Victoria, B.C. Must sell right away, make an offer. Will train you re: use of equipment. This excellent family business could be modified for comfortable retirement business. 477-9884 eves.

HOME WITH A BUSINESS

Grocery store doing an excellent turnover. Fine for 2 people, includes large furnished suite. Quick possession. MRS. MCKEAGE, 479-3868 or 388-6231, Island Pacific Realty.

BUILD A BUSINESS. START IN your own neighbourhood, if you wish. Exceptional opportunity for growing income with fast repeat customer service. Meet others who've done it. Phone 384-2809.

FAST FOOD FRANCHISE
Hard work. But, make yourselves $20,000 plus a year. Are you prepared to invest a modest sum now for such a return?
384-1424

FOR SALE — WYNEN DRILLING water wells. Drilling equipment top shape. Phone 656-2100 days, 656-3497 nights.

MOVING AND DELIVERY BUSINESS. Class III public freight license. Courtenay area, phone 334-4933 for appointment.

240 BUSINESS OPPORTUNITIES

MOTEL FOR SALE
GORGE RD.
TWENT-FIVE UNITS
GOOD FINANCING
WELL WORTH INVESTIGATING

CALL
JOHN ADDICOTT
OFFICE, 385-5741
HOME, 477-8232
OLYMPIC REALTY
493 BURNSIDE RD. E.

COMBINED GROCERY AND RESIDENCE

Established grocery business on busy road just south of Sidney, B.C. Property is zoned commercial and offers excellent living accomodation on same level as store area. All necessary equipment such as cooler, freezer etc. inc. Would make excellent husband and wife operation. Listed at $117,500. For full details contact:
BILL MOSHER
656-5548 656-6306
BLOCK BROS. REALTY LTD.

EXCELLENT MOBILE HOME PARK

In Duncan area. 25 pads plus modern 3 bedrm. home. Situated on a 3 acre lot. Property has terrific future development prospects. Park showing good return to present owner. Asking price is $170,000. Financing available.

Jack Greenwood
386-2911 384-5228
Homefinders, Wall and Redekop

GREAT RETURNS
I NEED YOU!

But only if you want to take the road to independence. This little business is in the heart of downtown with overhead of less than $300 per month. It is easy to operate by 2 people. Other interests by vendors is only reason for sale. An approx. inventory of $12,000 lets you take advantage of the upcoming gift season. Let us discuss how you can take advantage of this genuine opportunity, please call:
477-0191 KNUD SCHWER 478-8203
Royal Trust Real Estate Dept.

RESTAURANT BUSINESS

Price reduced to $55,000 on this outstanding opportunity to operate your own business. Located in small shopping centre, good clientel showing steady increase, low rent and good lease. All fixtures and equipment are adequate and in first class condition. Spotless thru-out.

AUSTIN MITCHELL
386-9231 598-3533
BLOCK BROS. REALTY LTD.

OPPORTUNITY

You can own and operate this modern family footwear business located in an attractive mall of other services. The stock is clean and up-to-date. All fixtures and lease $7,000 stock extra. Please call for details.
386-2111 D. BECKNER 477-4923
MONTREAL TRUST CO.

BY OWNER — 15 UNIT BEACH-front motel at Qualicum Beach. Also included is a large 3-bedroom suite for owners residence. This excellent Motel is perfect for a family business. Owner is selling due to illness—responsible purchaser to take possession for as little as $45,000 cash down and carry the balance at reasonable terms. Total Price of $245,000. For further details and arrangements to view, call owner at Qualicum Beach, please phone after 6 p.m. 112-752-9601. No agents please.

FOR SALE — WYNEN GREEN houses with quota for tomatoes. Situated on 7 acres in Sidney, Vancouver Island, B.C. Phone 656-2100 days, 656-3497 nights.

241 BUSINESS OPPORTUNITIES WANTED

Serious

Investor wishes to purchase sales-oriented type of business in Victoria. All Cash. Your reply kept confidential. Call Ted Pintoid 477-0141 or 388-7742.
Canada Permanent Trust Company

HAVE BUYER

For an established business. Hardware sporting goods also will consider any other possibility. Call: MR. HOUSTON 388-6231, Island Pacific Rlty.

244 REVENUE PROPERTY

INVESTMENT PROPERTY

1—ROOMING HOUSE in prime Fairfield on R-3 zoned property presently grossing $9,500 per year. Buy at Land Value only $58,900.
2—5 LARGE SELF-CONTAINED SUITES in Vic. West. An excellent investment netting over $7,000. Jan. 1st, 1975. Not a conversion. $61,900.
3—CHARACTER CONVERSION prime Fairfield. Ideal for owner-occupancy, guest home or luxury suites. Asking $78,000.
4—TWO BUILDINGS ON SEPARATE LOTS, easy care. 12 suites in prime Fairfield. With $15,000 down owner will carry balance at 12½%. $92,900. MLS.
5—APARTMENT BLOCK — Older 11-suite block grossing over $14,000. Try your offer on asking price of $110,000.
6—PRIME R-3 APARTMENT SITE Fairfield. 14,400 sq. ft. with 2 revenue properties grossing approx. $14,000 per year.
Details from GRAHAM IRELAND res. 595-6845 or WAYNE BUTTERFIELD res. 385-088 or RITHET AGENCIES LIMITED, 382-4231 anytime.

LGE. COMM. BLDG.
REVN. $225,000
PRICE $1,650,000

Close to downtown, national tenants, long leases. Mtge. approx. $580,000. Possible $1,300,000 new mtge. Modern, almost new building with extra parking lot showing better than average net returns.

NEAR JUBILEE
RENTS $915 MO.

This large, excellent conversion on big double lot with first-class tenants. Available for $90,000. Mtge. approx. $40,000 can be assumed by approved purchaser.

JOHN BISHOP
384-0581 (24 Hrs.)
Wills and Wonnenberg Realty Ltd.

UP AND DOWN DUPLEX
910 McCLURE STREET

5 rooms down, 2 bedrooms, living room, dining room and kitchen and upstairs, living room, kitchen and bedroom. Valuable apartment-zoned property. Oil heating. Drive by but do not disturb the owner. Full Price $58,000.
385-7721 HAROLD WARE 598-4358

APARTMENT BLOCK
32 SUITES

Mixed bachelor, one-bedroom and two-bedroom. Only 4 yrs. old. Elevator, balconies and wall-wall carpeting. Price $565,000.
385-7721 HAROLD WARE 598-4358
GARDNER REALTY LTD.

FAIRFIELD DUPLEX

Just listed, completely renovated up and down duplex. Located near Richardson and Government House. The main floor suite features 1500 sq. ft. with 3 bedrooms with immediate occupancy. The sunny upper suite is rented and there is a bachelor suite in the basement with a 2-pce. bathroom. Large lot and priced to sell at $68,500 with a large 10% mortgage. Call now:
VIVIAN M. ROBERTS
477-0191 477-0281
Royal Trust Real Estate Dept.

5 SUITER!
$87,000

Good rental area, 4 (1-bedroom) suites and 1 (2-bedroom) suite, all spacious. 5 garages, exterior newly painted. Total rental income $870 per month. Excellent financing with a $47,000 1st mortgage at 10¼% as $405.41 per month. For more information call JACKIE WALDRON, 385-8784 anytime.
DOUGLAS REALTY LTD.

244 REVENUE PROPERTY

APARTMENT AND COMMERCIAL

Attractive one-year-old 3-storey block with 12 suites over the main floor commercial office space. Saanich location, within 2 mile circle. Priced to sell $297,500.

PROFESSIONAL OFFICE BLDG.

New 3-storey reinforced concrete block, 36,000 sq. ft. developed with 2 floors deluxe office space and ground floor retail. Completely air conditioned, HW heat, elevator, etc. Strategic downtown Duncan location. Available now $1,250,000.

Details on these properties by calling HERB McDANNOLD 658-8844 or 382-9191.

Canada Permanent Trust Company

REVENUE
$54,900

If you want an investment property try this. Grossing $570 monthly this rooming house would be ideal for someone who wants to do some work and make some money but doesn't have much of a down payment. The property is R-3 owner will carry large 2nd Mortgage.

BRIAN MARTIN
Canada Trust
595-5171 479-3366

Side-by-Side DUPLEX
$62,900

2 bedrooms each side. Completely remodeled including new wiring, plumbing, w-w carpets, kitchen cabinets and large lot 60x178. Close in and handy to schools, shopping, and bus line. $360 rent per month on one side and the other side is vacant for the purpose of the sale.

BRIAN SHARP.
385-7761 24 hrs. 477-4753 Res.
D. F. HANLEY AGENCIES LTD.

FOR SALE

Small commercial building on Douglas St. near Empress Hotel. Building completely rebuilt with air-conditioning and elevator. For details please call:
H. E. THORNE 598-8263

ROBERTS INVESTMENTS & MANAGEMENT LTD.
702 1175 DOUGLAS 388-6691

Revenue

1. 5x5 duplex, James Bay, R3 zoned land, only $59,900. New MLS.
2. Rooming houses, James Bay, R3 zoned land. Only $69,900.
3. Light industrial zoned land. Renovate older home for office space or tear down for warehouse. Close to everything. Only $62,900. Call GERRY MARTIN 477-9814 or 477-0141.

Canada Permanent Trust

B.C. LAND AND INSURANCE AGENCY LTD.

DUPLEX MUST SELL

New this year, vacant, no rents have been established. Located on Isbister off of Admirals Rd., next to Parkland St. Upstairs is three bedrooms, living room with fireplace, dining room, large kitchen with an eating area, master bedroom has en suite. Duplicate accommodation down with the exception of one bedroom. Asking below appraised cost at $82,900. Vendor has been transferred and is very anxious. For further information please call Don Oakes, 478-4334 or B.C. Land (Langford), 478-5588.

APARTMENT

Large block, approx. 8 years old, in an excellent city location. Over one acre of land. Well maintained building with new drapes, new washers and dryers, etc. Less than $17,500 per suite. For information to interested parties, please call Almer Olson, 384-8001, The Royal Trust Co.

SOUTH DUNCAN, INDUSTRIAL

Fully commercial concrete block bldg., 2 storey, 3,000 sq. ft. and excellent revenue from 3 apts. plus modern bungalow. On 500 ft. of Island Hiway. 2-3 of this valuable two and one third acres still to be profitably developed. Completely serviced. For appointments only with
RODERIC P. DAVIES
at Res. 746-6971 or Anglo-Canadian Realty Ltd., 748-2561 (collect). MLS Victoria and Island boards, both R.E. Boards. Original price asked $225,000 with terms negotiable to reliable buyer.

OPPORTUNITY KNOCKS

Any down payment — we will look at/call trades and offers. Needs some T.L.C. — has great potential for revenue — Lots of Rooms — R-3 Zoned. Priced at only $52,900. MLS 13053. To view this opportunity call:

TERRY SMOLLETT
LESLIE BOHER
656-5882 598-1665 or
595-5171 388-6275 Pager 729
CANADA TRUST

AVAILABLE FOR IMMEDIATE possession: 2-storey unit with 2 retail outlets on the main, 5 offices on the 2nd and basement potential could give the owner approximately $20,000 per year in gross revenues. Located in Esquimalt, this building can be purchased for a low DP. Call regarding the available financing.
384-8171 A. FAULKNER 652-2070
PEMBERTON HOLMES LTD.
1000 Government St.

DUPLEXPERT

SOOKE, modern up and down on 1 acre, $53,950. MLS. Call Glenn Nicholls or Gerry Finnigan, 388-6231, 479-1040, 598-7689. Island Pacific Realty Ltd.

WANTED

Have purchaser looking for good up and down or 5x5 duplex, $80,000 range. Phone:
477-0191 JIM DONNELLEY 652-2228
Royal Trust Real Estate Dept.

245 REVENUE PROPERTIES WANTED

DUPLEXPERTS

In 18 months, we have sold 24 duplexes and revenue properties priced from $35,000 to $150,000. We know the market and have a long list of cash buyers. So list with us and sell. For experienced evaluation call:

Glenn Nicholls
Gerry Finnigan
388-6231 or
598-7689 or 479-1040
Island Pacific Realty

WANTED BY DECEMBER

I have clients who need the following:
(1) Spacious triplex in the Fairfield area, 3-B.R. owner suite.
(2). Duplex under 15 yrs. in F.F., Oak Bay or Saanich East (Gordon Head).
(3) 8-suiter in F.F. or Oak Bay.
LEIGHTON NOBLE 386-2955 or res. 658-8968. Mayfair Realty.

ASKE HOLDINGS LTD.
Commercial and Industrial properties required.
477-9547 Res. 656-1162

245 REVENUE PROPERTIES WANTED

WANTED IMMEDIATELY

Out of town client with $60,000 cash needs apartment block up to $200,000. Good area and reasonable return please. First good offer goes.
386-2111 DOUG ORR 598-1366
MONTREAL TRUST CO.

WANTED

10-Suite Apartment Block for out-of-town buyer. Phone: MARILYN MOORE at 386-2911 or 478-2482.
Homefinders, Wall and Redekop

247 COMMERCIAL OR INDUSTRIAL PROPERTIES

SERVICE CENTRE LIGHT INDUSTRIAL

PRIME LOCATION. HEAVY TRAFFIC AREA. EXISTING 2400 SQ. FT. BLOCK BLDG. HAS 3 SERVICE BAYS WITH HOISTS. CUSTOMER AREA AND OTHER SIZABLE ROOMS. LOT IS 7200 SQ. FT. IDEAL FOR ANY SERVICE FUNCTION. FINANCING AVAILABLE. ASKING $130,000. NEW MLS.

KEN MANN
598-5144
T. L. MANN and ASSOCIATES LTD.

P.R.B.
P. R. BROWN AND SONS LTD.

WOOLCO

Approx. 15,000 sq. ft. of land for potential commercial or multiple dwelling use. Five rooms, full basement. Wooco home included. Asking $112,900.
385-3435 JOHN EVANS 477-4452
P.R.B.

Development Potential

3 properties located at strategic corner, in prime area for development. 2 properties zoned commercial, the other residential. Offer in for land and buildings only. Good revenue possibilities. Ex. $249,000. GRAY LAITE 655-5267.

Canada Permanent Trust Company

INVESTMENT OPPORTUNITY

for sale by owner, wholesale office and warehouse complex. Concrete block construction over 13,000 sq. ft. net rentable area. Fully leased, some national tenants, 1.5 miles from city centre all tenants on excellent leases, plenty parking, very little management required, full price $317,000. Victoria Press Box 817.

NEW, EXCLUSIVE

COMMERCIAL BUILDING SITE, over 11,600 Osq. ft. of ideal building property, with single family dwelling on site, presently occupied, located at 789 Fairview Road, Esquimalt.

ASKING $81,000

For more information and to view please call:
E. WILKINSON or O. DOUGLAS
382-5251 anytime
RITHET AGENCIES LIMITED

Commercial Investment

Approx. 30,000 sq. ft. warehouse and some office on 1¼ acre of land. Two buildings of concrete block construction, one year old, excellent cash flow, first mortgage existing at 10% full price $625,000. Victoria Press Box 818.

COMMERCIAL LOT WITH large duplex in downtown business area. Private sale — good terms, $150,000. Offers considered. 385-5150.

MAKE AN OFFER ON 11,300 sq. ft. Service Commercial CS1. Close in, revenue, serviced. Call Ken Jansen at 386-2494 (24 hrs).
WESTERN HOMES LTD.

FOR LEASE, LOT ON DOUGLAS St., approximately 5,000 sq. ft. Zoned light industry. Will build to suit tenant. 386-8363.

STORAGE LOT REQUIRED TEMPORARILY. Fenced preferred. Approx. 60x120. 386-3464.

250 HOUSES FOR SALE

the Permanent

1125 DOUGLAS ST. and 3647 SHELBOURNE ST.

Open Sat. 1:30-4:30
1807 Forest.

Large 3 bdrm., fully developed basemt. home in Gordon Head. Owner has purchased and must sell. Make an offer on price of $64,500. Your Host JOT HOME 592-2130 or 477-0141.

Open Sat. 2-4
754 Russell St.

Good 4 year old no step home, 2 bedrms. BRUCE BATEMAN 384-2827 or 477-0141.

Open Sat. 1:30-4
2901 Phillis St.

Ten Mile Point. Lovely 3 bedrm., Fruit trees, price $94,500, and Expensive Snrubs. For full details call ELEANOR BRAY 592-1120 or 477-0141.

Open Sat. 2-4
318 Benhomer

Colwood: 5 bedrooms and 3 bathrooms. Offers to $62,500. Near 1300 sq. ft. on main: 3 BR, master ensuite, DR and LR with fireplace; 2 bedrooms and 4 pce. bath in basement. Roughed-in rec. room with 2nd fireplace. Well fenced and landscaped lot near schools. Call PAT DOERKSEN 478-3432 or 382-9191 (ML).

Open Sat. 1:30-4:30
3850 Saul Street

Not your ordinary 2 bedroom home. New, custom built with FC fireplace and marble hearth. Rock wall in dining room. Italian Tile in master bath. Quality cabinet kitchen with large breakfast nook. Basement roughed-in for additional bath, bedroom or rec. room. Landscaped, rockwork and mature trees in easy care back yard. Close to shopping and transportation. Exceptional value at $55,900 — don't miss this opportunity. View with HERB McDANNOLD 658-8844 or 382-9191.

Canada Permanent Trust Company

Open House
Sat. 1:30-4:30
870 Lampson

Immaculate home on large lot close to bus and schools. Large living room with fireplace, 2 bedrooms on main floor plus large one down. Immediate possession. $51,000 full price. Owner 658-8222. No Agents please.

SIDNEY SPECIAL
BY OWNER

4 bedroom home, fireplace in living room, large sundecks. Separate garage. Large fully landscaped yard. Wall to wall. Greenhouse. Besides Town water has own private deep well. $48,500. 10010 Siddall Rd., in Sidney. 656-5198. No agents please.

THREE-BEDROOM SEA-VIEW home, double car-port, sun deck, in-law suite. ½ acre. Cordova Bay area. $76,500. 658-5916.

250 HOUSES FOR SALE

BLOCK BROS

OPEN HOUSES

OPEN HOUSE
Saturday, Nov. 1
1:30-4:30

Something special. Fairfield $53,500 — "UNIQUE, DIFFERENT" — YES — But you must see this lovely Tudor style home near Gonzales Beach to appreciate all its fine features. It has four lge. bedrooms, large closets, lovely LR with F-place. Separate dining rm., finished rec. room, 2½ baths and much, much more to see. The price is also "something special." A rare bargain on today's market. Please phone me anytime for viewing.
477-1841 Ray Atkinson 598-7568

INCREASE IN YOUR FAMILY

Come to 940 McKenzie (High Quadra). 2:00 to 4:30, Saturday. Three-bedrooms on main. Basement fully developed with extra bedrooms, could be in-law suite. Lot size 60x180, 10-months old.
477-4979 Jean Dobereiner 477-1841

OPEN HOUSES
LEXINGTON

Open Sat. 1:30-4:00, these new homes are situated in one of Gordon Head's finest developments. Just off Arbutus Rd., convenient to schools and bus service. Show Home at $66,900 to $68,800 with others under construction. Features include three bedrms., bath and half, lovely finishing and colours. Call Robin Estlin at 477-1841 (24 Hours).

OPEN HOUSE
5178 BECKTON RD.

Be sure and see this builder's own home. Very good four-bedrms., den, rec. room, grand piano size LR. Superior quality and a bonus of superb views.
477-1841 Jack Grant 477-8172

REVENUE OR HOME NOW SUBDIVIDE LATER

See 2830 Sooke Rd. between 2:00 and 4:30 Fri. and Sat. Very clean nicely renovated older home with four bedrooms, two very large up and two on main. Sewing room, good sized living room with fireplace, extra large kitchen with lots of cupboard space. Full cement basement with room for further development. Lot is 100x150 and could produce two lots if house was moved. All this plus separate garage and another out building with power hook-up, which would make an ideal workshop. Realistically priced at $43,400. Second mortgage of up to $10,000 available if required. (ML13771)
Ron Kerfoot 652-2594; Syd Clendenning 477-5462
477-1841

OPEN HOUSE
$84,900

Seaview, new, 1822 sq. ft. RR, 3B, 3 BR plus 1, util., FR, DR, LR, SD, CP, FP, LS, W-W. What does that mean? Come see this tremendous value at 6619 Wallace Drive or call Jamie MacGregor 477-4270. Open Sat. Nov. 1, 1:30-4:30. Trades Welcome.

1197 & 1199
TOLMIE AVENUE

Open house Sat 1:30-4:30. Almost twins but enough differences to give each of these brand new homes character and distinction. Three bedrooms with the master ensuite, plus full basement. Good location on a quiet cul de sac. Fine views over the city and western hills. Excellent financing also available.
477-1841 A. H. C. Page 382-9983

Owner Transferred
4 BEDROOMS

Drop by 3358 Wellsmith Sat. between 1:30 and 4:00 and see this spacious family home, just newly listed. Featuring an extra large kitchen with loads of cupboards, two impressive fireplaces and a partially finished "Rec. Room". The six year old home is on a large lot in a quiet area of Colwood. Excellent value at an asking price of $62,500.
477-1841 Bernie Wilkinson 477-8838

OPEN
1:30-4:30 SAT.
1213 WALNUT ST.

See this neat small home with fenced yard, carport and garage. LR, hall and bedrm. W-W. Lovely bright kitchen good eating area, stove and fridge, included. At $35,000 what else can you buy for that price. See it with me.
Louise Wiltermuth 477-6307; Marg Emmerson 658-8386
477-1841

OPEN
1:30-4-30 SAT.
3933 LEXINGTON

AND 2309 HAZELTON follow the arrows from Arbutus Rd. and see these two beautiful new homes, each has three bedrms., 1½ baths with 3rd roughed in, in bsmt. Nice kitchens, good bsmt. layouts, each with roughed in fireplace. One 1344 sq. ft. $71,500 other 1204 sq. ft. $65,900. See them both and take your pick!
Marg Emmerson 658-8386; Louise Wiltermuth 477-6307
477-1841

OPEN HOUSE
1:30-5:00 SAT.
2730 ASQUITH ST.

Looking for a nice treed lot with a two-bedrm. home? Only 20 yrs. old close to Jubilee Hospital, and town. Then drop by and see this one. 10% financing available. Make an offer. Asking $54,900.
477-1841 Roger Lucas 592-2159

OPEN HOUSE
8261 LOCKSIDE DR.

Sat. 1:30-4:30 p.m. Beautiful new waterfront home with many quality features, double glazed windows, finished rec. room, separate double carport, shake roof, built in dishwasher and range supplied, any other features. Price reduced to $128,000.
656-5584 Bill Mosher 656-6306

OPEN HOUSES
2917 and 2923
QUADRA

Sat. 1-4. Feel nice and easy with your kids, schools and park across the street. Freshly painted and stone decorated. Valuable properties. ONE is up and down duplex with two bedrms. and F.H.C. bsmnt. rented at $360 p.m., asking $59,000. The other three-bedrms. split level house with 31.5x11.5 living room and also has in-law suite in FHC bsmnt, rented at $150 p.m. Fairly priced at $52,000 and open to offers.
386-3231 Kehar Dhamriat 477-5675

624 MOUNT VIEW
SAT. 1-4 p.m.

Excellent quality and excellent appointments. This house is 5½ yrs. old, beautifully maintained, completely finished in bsmnt. Large treed and fenced lot. (71.5x120 ft). Priced in 60's. Worth your viewing.
386-3231 Olive L. Martin 385-7266

OPEN HOUSE
3118 JENNER

Sat. 1:30-4:00. SPACIOUS TRI LEVEL HOME on quiet cul-de-sac. Nearly 1800 sq. ft. of solid living. Three-bedrms. on upper level. Den, spare room, utility room and two-pce. bath on lower level. $64,900, vendor will carry up to $20,000, 1st mortgage at 10%.
386-3231 Bob Kershaw 592-6062

250 HOUSES FOR SALE

BLOCK BROS

OPEN HOUSE
1443 TOLMIE

Sat. 1:30-4:00. Lovely new home overlooking the golf course. Quality construction inside and out. Three bedrms., two F.P.'s. Really a delight to see, and own. Come over Saturday and have a look around one of the best buys on the market. $78,500.
386-3231 Betty Hill 477-8972

SINCE 1887
Pemberton, Holmes Ltd.
1000 Government St.

2047 Swanson Place
Off Cardiff Place
At Frederick Norris
OPEN HOUSE
SAT., NOV. 1, 2/4 P.M.
MON., NOV. 3, 2-4 P.M.

If you wish to get established in this beautiful area of OAK BAY handy to schools and UVic, come and see this spacious home in its lovely landscaped setting. Ideal for a family with 2 or 3 children. LR, DR and Rec rooms face SOUTH over the delightful fenced garden. Spacious kitchen well equipped with nook and appliances. Come and see the value offered at $95,000. MLS 14281. For prior showing just call
384-8124 MR. GREENE 385-0795

ROCKLAND

A quiet refined home in this fine area immediately available. Owner has been transferred and has reduced his price substantially for immediate sale.
—3 Bedrooms
—Basement with Rec. Room
—Cul de sac with view
—Fruit trees
—Unique design
—$89,900.
OPEN TO VIEW FRI. SAT. 2-4
1642 ST. FRANCIS WOOD
384-8124 B. HIGGINS 592-2978
384-8124 S. MACDONALD 477-9889

GORDON HEAD

Immaculate 4-level home only 8 years old and better than new. LR with FP, DR, deluxe kitchen, 4 BRs, 1½ baths. Family room on entrance level with built-ins and beamed ceiling. Large secluded sundeck with ocean glimpses. Lot is 95'x106' with beautiful garden. Drive by 1945 Ferndale Road but do not disturb owners. Priced to sell quickly at $73,500.
J. W. JERRY DOWNER
384-8124 or 383-3865

Your Own Beach
FAMILY HOME

4 BR's, den, large LR, separate DR, and family room. Lots of glass and 2 large sundecks to make the most of outdoor living. Nicely landscaped, boat dock and safe for swimming. Truly a fund vacation home for all year round, and only 15 min. from downtown. Drive by 3086 LEIGH ROAD and try your offer on asking price of $79,900. MUST BE SOLD.
J. W. JERRY DOWNER
384-8124 or 383-3865

Town and Country

$44,500 Exciting new listing at 860 SHORT ST. (just behind McDonald's) 2 or 3 Brs. fenced yard, all as neat as a pin. Ideal for retirement or starter. Present $20,000 mtge at 11 per cent. Can refinance with reasonable DP. Early occupancy. Call now for appt. to view.
BRIAN or HELEN HIGGINS
384-8124 or 592-2978

CEDAR HILL

Comfortable, well constructed 3-BR bungalow with legal revenue suite, private parking and separate entry to 1-br. suite, plus garage, fenced garden, fruit trees and much more. Must be sold promptly as owner leaving province. Make your offer on $63,900. After you examine this excellent value. MLS 13858. To view call:
384-8124 C. ANDERSON 477-399
384-8124 S. MacDONALD 477-988

FOR MORE Real Estate SEE DISPLAY Real Estate Advertisements Pages 12, 13, 14 and 15

OPEN HOUSE by BUILDER
1482 and 1486
ELNIDO CR.

SATURDAY, 1 NOV.
1:30-4:30

Two family homes, quality built with years of comfort and convenience in mind. Features on the main floor include: Corner rustic stone fireplaces, weather resistant steel doors, feature wall, ensuite bath off the master bedroom, walk in closet and much, much more. While you're there check the roughed in fireplace and roughed in 3rd bathroom in the basement. Located off Shelbourne near beautiful Mt. Douglas Park. These superior homes are offered with a one year warranty by Kasapi Construction Co. Ltd., member of H.U.D.A.C. 386-6191.

$39,500

3 bedroom home, approx. 1100 sq. ft., new roof, fireplace, utility big kitchen, separate dining room. Garage and tool shed. 771 Station Road, Langford. 478-7879.

PRIVATE SALE

Beautiful 2-bedroom home completely renovated, must been seen. Dining room, fireplace, and dishwasher! $49,000 or offers. Must be sold! 382-6716 after 6.

PRICE REDUCED!

Moving, must sell, well-kept, 2 bedroom, close in, apt. zoned, good sized lot. Reduced to $41,450. Owner, 385-0076 after 6, or weekends.

250 HOUSES FOR SALE

FOR SALE
Royal Trust

4082 SHELBOURNE ST.

OPEN HOUSE
SAT. 1:30 to 4:30 P.M.
1182 CRAIGFLOWER

Beautifully treed lot 100x135 is the perfect setting for this 1430 sq. ft. bungalow in A-1 condition. Home has 2 or 3 bedrooms, 1½ bathrooms, huge lighted storage area in attic which could be developed. Garage, plus ample parking area outside good value at $56,500. MLS. View with:
477-0191 DALE YOUNG 384-6563

OPEN HOUSE
2039 CASA MARCIA
FRI. 1:30 to 4 P.M.

4 bedroom, 2½ baths, large living room with floor-to-ceiling fireplace. Formal dining room, cabinet kitchen, family room, double garage. Large lot close to all levels of school. Vacant and ready for that executive family who desires the amenities of a fine area of Gordon Head. Asking $84,900. MLS 12759. In attendance:
477-0191 EILEEN FELDMAN
477-1995.

OPEN HOUSE
1071 WEST BURNSIDE ROAD
FRI. AND SAT. 2 to 4:30 P.M.
PRICE SLASHED—
NOW ONLY $60,900

Take advantage and see this lovely 3 bedroom, solidly built home. Spacious living room with fireplace, dining room, extra large kitchen with eating area and lots of space downstairs. Large 60 x 205 lot, fully landscaped with water view, drive-in garage. A pleasure to show. Top value for your dollar at this price. In attendance:
KNUD SCHWER
477-0191 478-8203

OPEN HOUSE
1346 CARNSEW
FRI. AND SAT. 1:30 to 4 P.M.
FAIRFIELD DUPLEX

Completely renovated and featuring 1500 sq. ft. with 3 b

250 HOUSES FOR SALE

FOR SALE
Royal Trust

3400 Douglas St.

384-8001

OPEN HOUSE
3965 BOW ROAD
3969 BOW ROAD
(Off Cedar Hill and Arrow)
FRI. AND SAT.
1:30-4:00 P.M.

Choose one of these two quality built brand new homes in a choice location. Close to schools, university and shopping. Three bedrooms, living room with fireplace, dining room, bright kitchen and bathroom on main. Master bedroom has large walk-in closet and two-piece ensuite. Full basement with R1 plumbing and large rec room. Good financing. Phone WALLY MILLIGAN, 384-8001 or Res. 598-2017.

OPEN HOUSE
FRI. SAT. 1:30-4
3065 BEACH DRIVE
TRADE UP TO UPLANDS

One of today's best buys. No-step rancher. 4 bedrooms — 3 bathrooms — den — living and dining room in-line — full basement with rec. room — on large easy care lot — open to offers on asking price of $113,000. To view call JESSIE McGRATH 384-8001.

OPEN HOUSE
FRI., AND SAT. 2-4 P.M.
2047 FERNDALE

Five bedroom family home. Large living room, separate dining room, attractive kitchen with built-in dishwasher, triple plumbing, large rec. room with fireplace, entertainment-sized sundeck-suitable for your summer barbecues. Double carport, all on a nicely landscaped lot. Asking $95,000. See this outstanding home with ETHEL WALLACE or LEN TAYLOR 384-8001.

OPEN HOUSE
1158 VICTORIA AVE.
FRI. AND SAT. 1:30-4:30

See Display ad in Thurs. and Fri. Colonist Financial Page. JOYCE MILLER or JOHN MORRY 384-8001.

OPEN HOUSE
SAT. 1-4 PM.
4033 McLELLAN (off Kenneth)

Immaculate 2 bedroom home. L-shaped dining and living room. Quality carpet throughout. Cabinet kitchen with fan and dishwasher, garburator. Drive-in garage. Full basement, sundeck, carport, secluded lot. $38,500 STAN SAGE 384-8001 or Res. 384-4347.

SAT. 1:00-4
OPEN HOUSE
2800 BEACH DRIVE
UPLANDS $139,000.00

Architect designed for comfortable elegant family living with seclusion as a bonus on this ½ acre of professionally arranged garden ringed with decorative trees for privacy. A minute walk to a popular sandy beach and just a few steps to a wilderness park. This home is spacious with 4 bedrooms, 4 bathrooms, gracious circular dining room, 3 fireplaces, Library, extra-large rec. room, large workshop and oodles of storage and walk-in closets. The property is fully fenced for extra privacy. A home to see and make an investment in. Priced far below replacement value. MLS. MARION HOPKINS 384-8001 or Res. 592-4351.

OPEN HOUSE
FRI. AND SAT. 2-4 P.M.
7041 TAMARIN
(off W. Saanich Rd to Columbia)

Three bedroom rancher. Brand new and complete with window boxes for your geraniums. $45,000 assumable mortgage at 10¾% with payments of $425 P.I.T. per month. Full high basement. Asking $69,500. LEN TAYLOR OR ETHEL WALLACE 382-9485 384-8001 382-5998

OPEN HOUSE
FRI. AND SAT. 2-4 P.M.
1950 LOWE ROAD
(off E. Saanich Rd.)

New 3 bedroom beauty on a cul-de-sac with TREMENDOUS SEA VIEW. Living room with unique fireplace, separate dining room, kitchen with good eating area and built-in dishwasher. Master bedroom ensuite. Large covered sun-deck. Full basement with R.1. rec room with fireplace. On ½ acre lot. Price $79,000. LEN TAYLOR or ETHEL WALLACE 382-9485 384-8001 382-5998

OPEN HOUSE
SAT. 1:30-3:30 P.M.
1747 KENMORE
1753 KENMORE

What a surprise inside! Come Saturday and see Gordon Head's best home buys at $59,900 in Gordon Head's best location, close to rec. centre, all schools, UVic, bus and shops. New, new, new! One three bedroom, one four bedroom! Two baths! Full basement! Great value! Act now so you won't be disappointed. JEANNIE DEWHURST 384-8001 or Res. 477-6040

HIGH CORDOVA BAY
4791 THUNDERBIRD
(off Haliburton)

Charming 3 bedroom rancher. Full bsmt. with finished extra bedroom plus family room. Triple plumbing. Double carport. Must be sold and asking $79,900. ETHEL WALLACE or LEN TAYLOR 382-5998 384-8001 382-9485

UNOBSTRUCTED SEAVIEW!

Enjoy the sweeping ocean view of Cordova Bay from almost every room of this quality home featuring grand-piano size sunken living room, separate dining room, large kitchen with all appliances, decorator keyed family and recreation room, 3½ bathrooms, 3 bedrooms plus hobby room, den and storage galore. Impressive inside and out — and well priced at $128,500. Exclusive with JEANNIE DEWHURST 384-8001 or 477-6040.

SEAVIEW!
BEAUTIFUL BROADMEADS
BEST BUY!

Just reduced to $118,000 and without a doubt incredible value! Very unique design — seeing inside is an absolute must! Most impressive living and dining room, bright kitchen with adjacent family room and utility. Four bedrooms, 3 bathrooms plus rec. room space with finished fireplace. Call now! JEANNIE DEWHURST 384-8001 or Res. 477-6040.

BEACHCOMBER'S DELIGHT

Beautifully private and secluded waterfront estate with cosy 2 bedroom, 2 bathroom residence nestled on more than 3 acres. Unlimited potential for a growing family. This unique estate is the answer to those seeking the unusual. Only $145,000. ML listed with MARGARET JOHNSTON AND JEANNIE DEWHURST 384-8001. 477-1763 or 477-6040

"STONYHURST"
CHARACTER RESIDENCE
ROCKLAND AVE.

Tudor Mansion. 2-3 acre, landscaped. View of straits and Olympics. 7 bedrooms, 7 fireplaces, 3 bathrooms, London Club style hall with inglenook, oak floors and panelling, stained glass windows. Present owners have resided here for over 20 years. Listed at $150,000. We're seriously searching for an appreciative new owner. ML 12872. CONNIE REYNOLDS. 384-8001.

NORTHRIDGE
SPLIT LEVEL

Lovely home on extra large treed lot (over ½ acre): 3 bedrooms, 2 bathrooms, finished rec room, patio off dining room, attached garage and EXTRA parking area a few of the features of this attractive residence. New exclusive full price $61,800. Please call RAY SMITH 384-8001 (24 hrs.) or 479-7777 (Res.)

250 HOUSES FOR SALE

FOR SALE
Royal Trust

3400 Douglas St.

384-8001

1.55 ACRE
BEAUTIFUL RANCHER
NEW MLS

This newly listed 1500 sq. ft. home is priced right at $79,900 and offers 3 bedrooms, 2 pce. bathroom ensuite, plus large 4 pce. Spacious hallways, living room, floor to ceiling rock fireplace, rosewood panelling, short shag carpet throughout, dining room with S.S. doors to massive sundeck, dream kitchen plus family room. Situated out in the country where the air is pure and you have the ultimate in privacy. Many more extra features, so for location and further information call CONNIE REYNOLDS 384-8001 or 477-8914.

MOUNT DOUGLAS PARK

This is lovely family home in immaculate condition both inside and out on a large lot. This home offers 3 bedrooms and two baths on main floor with bright spacious kitchen, with open beam ceiling with cedar planking. Downstairs finished attractive family room, 1 bedroom and laundry with lots of built-in storage. This home must be seen inside to appreciate fully its potential. Full price $65,000. MARK MACKENZIE 384-8001 595-4596
VIC GOERTZEN 384-8001 477-0217

Principal Properties LTD.

4088 Shelbourne
477-9514

Luxury Condominium
1 bedroom, den—$35,900

Starter Home
2 bedrooms, close—$42,900.

Another Starter
2 bedrooms, base.—$46,000.

Large Townhouse
3 bedrooms, 3 level—$48,900.

Brand New
3 bedrooms, base.—$54,900.

Waterfront
Large home and lot—$105,000.

Executive--Oak Bay
Waterview—superb, $120,000.

For further information on these properties call:
HUGH MUNRO 477-2803
TOM SALEMKO 477-1277

CATCH
A BIG ONE

Fish aren't the only big ones caught in Brentwood and this 4 bedroom home situated on a large, lovely lot with fireplace, sundeck and separate dining room is there to prove it. You can catch this big value located at 866 Verdier, 1 block from the marinas, by phoning EARL SMITH at 477-9514 or 592-4353. M.L.S. 14372.

SHAWNIGAN
LAKE
SWINDLE

This executive, rancher style, home nestled in a beautiful, well treed, country setting is priced to make even the swindler smile. The 2200 sq. feet of luxurious living area which includes 3 bdrms., 2 bthrms., 2 full fireplaces, large kitchen and completed family room is priced at below replacement cost at $67,000. A large (120'x135' lot, storage shed and 2 carports are thrown in. Sports recreation complex nearby. If you enjoy getting a real bargain phone now to view. M.L.S. 14444. 592-4353 EARL H. SMITH 477-9514

Island Homes Ltd.
2804 DOUGLAS
386-7545

OPEN HOUSE
SAT. 1:30-4:30
4154 BRACKEN

Terrific family home, high Quadra, close to schools, large lot, 3 bedrooms, on main 3 pce. off master, spacious kitchen, lots of Crestwood cupboards and ample eating area. Separate dining room with large sundeck off living room with raised hearth rock faced fireplace. Spacious rec. room with quality wall to wall and brick fireplace. Roughed in extra bedroom and bathroom, good in-law suite, potential. 4 years old, over 1500 sq. ft. living space. Priced at $69,900. BILL PALFREY 385-7545.

OPEN HOUSE
SAT. 1:30-4:30
2936 BOLANNE
$58,900

Beautiful Goldstream cul-de-sac off Mt. Wells Rd. New 3 bedroom beauty. 1250 sq. ft. Special furance, large lot, etc. DON LAYMAN 386-7545 or 385-0297.

OPEN HOUSE
SAT. 1:30-5
4051 SAANICH RD
(JUST PASSED MCKENZIE)

Come and see real value in this six room plus full basement, bungalow. All spacious rooms loaded with value throughout, but come and see for yourself. Treed garden, clear title, till price $65,000. Prior inspection, MR. DREW 386-7545, res. 592-0927.

OPEN HOUSE
2926 SUNDERLAND
2-4 SATURDAY
NEW 3-BDR. HOME
TRY $3,000 DOWN

Beautiful new 3 bdr. home located at end of quiet street in Langford. Spacious living room with rock fireplace. Large cabinet kitchen with room for nook. Full basement with fireplace roughed in. Room for suite in basement. Watch for signs off Peatt Road. HOWARD MITCHELL 479-4818

HANDYMAN

3 bedroom home in Victoria West. All rooms are tastefully refinished. Exterior of home needs repairs. Large lot, asking $43,000. To inspect please call LLOYD ELLIS 658-8222 or BILL PALFREY 598-4210.

OPEN HOUSE

By Builder, Saturday 1-4, 3874 A Cedar Hill Cross Rd. Brand new custom built 3 bedroom home, post and beam ceiling, dining room and living room with attractive fireplace. Roomy kitchen with eating area. 1½ baths. High quality carpets throughout. Full basement, large sundeck, beautifully treed lot, 135' roadfront, 478-2369.

250 HOUSES FOR SALE

National Trust
SINCE 1898

OPEN HOUSE
FRIDAY
SATURDAY
2-4 P.M.
960 DUNN AVE.

Two- or three-bedroom split-level home on a quiet no-through street off Saanich Road: Lovely high setting with a view over the city. Large utility room off bright kitchen. Wall-to-wall over hardwood in living room and den. Taxes $689 gross. Lot 60x125. Don't miss this one at $57,900. MLS.
R. O. (BOB) HUGHES
595-2961 Res. 592-2128

OPEN HOUSE
SATURDAY
1:30-4:30 P.M.
11088 BAXENDALE
(DEEP COVE—
OFF CLAYTON)

Attractive Tudor styling situated on a nearly ½ acre lot which is partially treed, semi-secluded, semi-rural! NOT A TYPICAL SUBDIVISION DEVELOPMENT. Completely modern with bay-windowed L.R., D.R., kitchen with E.A., 3 BR's, F to C rock F.P., 1½ baths, full high basement, electric furnace, sundeck. Full price $75,900.00
STAN JAMES
595-2961 Res. 592-3740

PRICED REDUCED
SOUTH OAK BAY

Here's your chance for a bargain. This charming two- or three-bedroom home is located on a quiet no-through street and has been reduced to $54,900. After complete redecorating and renovations it is now vacant and waiting for you to move in. Better call today.
R. O. (BOB) HUGHES
Bus. 595-2961 Res. 592-2128

TERRIFIC BUY!!
LANSDOWNE
AREA!!
ONLY $57,900

Three-bedroom home (fourth down) in convenient area, walking distance to schools and Hillside Shopping Centre. Living room and dining room with almost new wall-to-wall carpet. Bedrooms newly redecorated. Full basement. Lots of parking for recreation vehicles. Terms may be arranged. MLS 12272. To view, phone:
388-5451 DON CLARK 592-6651

$33,900

—750 sq. ft. 2 Bedrooms no basement home, stucco exterior, 100 amp electric service, electric heating.
—Convenient city location (Somerset St.) close to services and facilities.
—Landscaped lot (50x154) with fruit trees, good soil and garden shed.
—Now vacant for possession and/or improvement.
K. NEMETH
595-2961 Res. 477-4641

NEAR
SIMPSONS-SEARS
$45,500

Over 1000 sq. ft. in this cute and cosy 2 bedroom bungalow. Fireplace in living room, dining room with sliding glass doors to patio, utility off kitchen. Beautiful below grade swimming pool in back yard. Close to shopping and schools. Net taxes under $300. Call now and let me show you this bungalow.
GLADYS MILLER
595-2961 Res. 598-7936

VR
VICTORIA REALTY LTD.
386-3585

OPEN HOUSE
1570 Clawthorpe
SAT. 1:30-4:30

Be sure to view this new listing in the Oaklands area. Bright living room, 3 good bedrms. Modern kitchen, separate dining area, large tidy lot with separate garage. All in good condition. Excellent value at $45,000. For a preview, call Leo Vandyk 386-3585, res. 479-5264.

LOVELY VIEWS
BRAND NEW
$80,000

Spacious quality home in a quiet high location of Gordon Head. Attractive large living room with outstanding rock fireplace. Separate dining room, deluxe kitchen with dishwasher. 3 bedrooms, big master bedroom en-suite plus balcony. Full high basement ready for development. Built in vacuum system. Sundeck over double carport, will be landscaped. For details call Leo Vandyk, 386-3585.

LAKEHILL
TOWNHOUSE

Immaculate 3-bedroom, 1½-bath townhouse in the popular CORNERS PLACE COMPLEX. UNBEATABLE VALUE at $43,900 with good financing available. Bruce Champion, 386-3585, anytime.

CADBORO BAY

A rare listing in this most desirable area. Large well manicured lot. Offers 4 bedrooms, 2 baths, living room and dining room with open beamed ceiling, glass doors to a private sundeck, playroom down. $67,500. A must to view call Colin Munro or Jack Lidstone, 386-3585 anytime. MLS.

GORDON HEAD
4 BDR.--3 BATHS
$61,900

HURRY to view this 2½ year old home, close to shopping, schools, and UVic. Great value plus low interest first mortage, for more information please call Grant MacFarlane, 386-3585 anytime. MLS.

SPACIOUS
GRACIOUS
South Oak Bay

This delightful home offers 1300 sq. ft. of main floor area with two large bedrooms up and one down, all electric heat, spacious formal dining room, handy eating kitchen, maple floors, large lot, finished rec room, all for $65,000. Jack Lidstone, 386-3585 res. 477-2814.

COMFORTABLE
FAMILY HOME

Close to stores, schools, UVic and Camosun College. Bright living room and dining room with large picture windows overlooking the valley. Kitchen has eating area. Three bedrooms. Basement contains 26-ft. rec. room, 2 pce. bath, dr-in garage and loads of storage. Bus at the corner. Lovely treed lot. MLS price at $69,750.
386-3585 Dave Roberts 477-1317

OAK BAY
$45,900

A good 2-bedroom, no-basement home on a quiet street, needs a little sprucing up. Workshop and separate garage. Ideal retirement home. Bruce Champion, 386-3585, anytime.

250 HOUSES FOR SALE

BLOCK BROS

OPEN HOUSES
FRI. and SAT.
1:30-4:30

3933 LEXINGTON AVE. and 2309 HAZELTON AVE. Follow the arrows from Arbutus Road and see these two beautiful new homes. Each has 3 bedrooms, 1½ baths, with 3rd roughed in, in bsmt. Nice kitchens, good bsmt. layouts each with roughed-in fireplace. One 1344 sq. ft., $71,500, other 1204 sq. ft., $65,900. See them both and take your pick!
MARG EMMERSON
658-8386 477-1841
LOUISE WILTERMUTH
477-6307 477-1841

OPEN HOUSE
FRI. and SAT.
1:30-4:30

1213 WALNUT STREET. See this neat small home with fenced yard, carport and garage. L.R., hall and bdrm W.-W. Lovely bright kitchen, good eating area, stove and fridge included. At $35,900 what else can you buy? See it with me.
LOUISE WILTERMUTH
477-6307 477-1841
MARG EMMERSON
658-8386 477-1841

VIEWS UNLIMITED

High over Cordova Bay — 2 levels fully developed by master builder for his family. All rooms are spacious and sunny, 4 bdrms., den, rec room with fireplace. Great sundeck over double carport plus extra parking makes for even better accommodation. $87,500.
477-1841 JACK GRANT 477-8172

LOCATION

2 bdrms. plus one down, L.R., D.R., lovely lot with oak trees. Separate garage. Make yourself cozy here just before Santa arrives. $54,900.
477-1841 JACK GRANT 477-8172

OAK BAY
CARNARVON
PARK

With a delightful garden complete with spacious hothouse, this immaculate 3-bedroom home has a 4th bedroom in the high bright basement. Sundeck off family kitchen, large recreation room. A new exclusive offered at $69,500.
598-1420 TED WALFORD 477-1841

LAKEHILL AREA
NEW LISTING

Vendor is transferred and must sell his comfortable, immaculate 3-bedroom home in the Lake Hill area. The living room radiates charm and comfort with its beautiful brick fireplace, the dining room has sliding glass doors to the sundeck. You'll enjoy cooking in this cheerful kitchen with its gay wallpaper. Rock walls, ornamental shrubs add a cheery feeling to the yard. First mortgage at 9% assumable, $58,000.
477-5705 ERNA ELLSAY 477-1841

REVENUE OR
HOME NOW
SUBDIVIDE LATE

SEE 2830 SOOKE RD. between 2 and 4:30. Fri. and Sat. Very clean nicely renovated older home with 4 bedrooms, 2 very large up and 2 on main. Sewing room, good-sized living room with fireplace, extra large kitchen with lots of cupboard space — full cement basement with room for future development. Lot is 100x150 and could produce 2 lots if house was moved. All this plus separate garage and another out-building with power to it which would make an ideal workshop. Realistically priced at $43,400 — second mortgage of up to $10,000 available if required. (ML 13771).
Ron Kerfoot Syd Clendenning
652-2594 477-1841 477-5462

OPEN HOUSE
FRI. 3:00-6:00
31 OCT.

5178 BECTON ROAD — Insect this beautiful Cordova Bay Home.
Sea views
4 Bdrms. and Den
Beamed Ceiling
Large L.R., 12'6"x28'
Slate Rock Fireplace
Luxurious Shag Carpeting
Clinton Oak Cabinets
3½ Years Old
Large Rec. Room with
Rock Fireplace down
MUCH MORE!
592-2159 ROGER LUCAS 477-1841

SIMPSONS-SEARS
and JUBILEE AREA

1) 4 bedrooms, full basement, extra large corner lot.
2) Handyman Special — 4 bedrooms, full basement.
477-1841 CLIFFTON MAK 384-5947

$72,000 AND
BRAND NEW

This is a real beauty. Located on a quiet street off Happy Valley Road, where each house has a minimum of 2 acres. This craftsman-built home has a large living room with wall-to-wall carpet and a floor-to-ceiling rock fireplace. 3-B.R., master has ensuite. Covered sundeck over large carport. Roughed-in basement with provision for fireplace. Come and see this one.
478-5561 JOHN ROBINSON 384-8075
(457) ON PAGER

2-ACRE
MINI-FARM

Back to nature. Grow your own chickens and vegetables. House has living room, den, kitchen and two large bedrooms, also an enclosed sunroom. Lot is 349x249 with frontage on two roads. Good grazing area. Barn and chicken coop included. Potentially subdividable acreage. Asking $84,900.
478-5561 JOHN ROBINSON 384-8075
(457) ON PAGER

$43,900

Attractive 3-B.R. home, 17x13 living room with hardwood floors. 58x128 lot. Good play area for children. Only 2 blocks from school, shops and district transportation. This really is a must see. Call me now.
478-5561 JOHN ROBINSON 384-8075
(457) ON PAGER

HOME
PLUS REVENUE

Territic value at $64,900. Here is a 5-year-old, 4-bedroom home with spacious living room with floor-to-ceiling fireplace, large picture windows and sliding glass door. Large kitchen. Family TV room, utility room. 1½ baths, basement with roughed-in fireplace ready for development. On the same lot a 3-bedroom cottage rented to very good tenants for $150 per month. Even at $64,900 you can try an offer.
478-5561 JOHN ROBINSON 384-8075
(457) ON PAGER

ONE OF A
KIND

Splendid home for the discerning purchaser. Located on an acre of land in south Oak Bay. Owner had home custom built 25 yrs. ago. Views from all major rooms look over meticulous garden and lawns to ocean and Olympics. Over 3000 sq. ft. on main floor, 5 bdrms., 4 4-pce. bthrms. Entertainment-sized L.R. and D.R. Family-size kitchen with ample cupboards and E.A. 900 sq. ft. rumpus room down. Den with F.P., swimming pool. All reasonable offers considered as vendors are building.
386-3231 LARRY WAGNER
on Pager at 477-6617
386-3231 LOREA K. TUBB 477-6717

6,400 SQ. FT.

Lot zoned R3 (apt.) presently occupied by gracious 5-bedroom older home producing $435 monthly revenue. Further development possible or just hold for future. Viewing by appointment only with:
478-5561 DAVE REID 478-7375

250 HOUSES FOR SALE

BLOCK BROS

TWO STOREY

Three-bedroom home. No basement but attached garage. .5 acre approx. lot offering excellent landscaping potential yet close to schools and shopping in Langford. Price? a realistic $59,900.
478-5561 DAVE REID 478-7375

HIGHLAND
LIVING

On 2.7 acres of total seclusion is situated a modern 2-bedroom, 1100 sq. ft. home. Additional to the spacious living area is a high location with sundeck to view the surrounding woodland. Asking $75,000.
386-3231 ROB FUKUSHIMA 479-3408

VIC. WEST
$42,500

2 bdrms. with full bsmnt. and drive-in garage. Grow with the area with the new look. Good lot with some fruit trees.
386-3231 BING RICHARDS 598-3030

REVENUE
PROPERTY

Income over $620, 2 bdrms., location Quadra and Hillside. Excellent rental. Priced $54,900.
386-3231 OLIVE L. MARTIN 385-7266

CLOSE-IN

A large older type 3-bdrm., 2-1. A large older type 3-bdrm., 2-storey home that has been updated for comfortable family living and still within walking distance of "downtown" and schools.
386-3231 WILF WEICKER 598-1649
GERRIT KLOOTWYK
on Pager at 384-8075

NEW $48,900

A lovely tudor-style offering pleasant view front and rear. All the modern amenities, W-W carpets, carport, sundeck, separate dining room, long L.R. with fireplace, beautifully arranged in a different plan. Tasteful entrance, basement clear of furnace, H.W. and oil tanks so it can be developed to aximum. Ready for Christmas, the finest present for that deserving wife.
478-5561 FRED CRAIG 383-1671

FOR
MORE
Real Estate
SEE
DISPLAY
Real Estate
Advertisements
PAGES
12, 13, 14 and 15

OPEN HOUSE
BY BUILDER
From 1-4 Sat. - Sun.
2935, 2940
Bolanne Pl.
2967 Rockhill Pl.
(GOLDSTREAM PARK)

Follow the Signs at Goldstream Shell Service. Situated in lovely treed setting, deluxe Tudor style 3-bedroom home on quiet cul-de-sac. Split level entrance to spacious living rm., featuring floor-to-ceiling fireplace, L-shaped din. rm., Knotty Cedar kitchen cabinets, provision for dish washer. Master ensuite bath with ash vanities. Quality W-to-W throughout. Full basement planned for den, with 2nd finished fireplace, 4th bedroom, 3rd bathroom. Laundry rm. Be sure to see this before you buy. $57,900—$58,900. 478-6012 or 478-4841.

TOWN AND COUNTRY REALTY
3579 DOUGLAS STREET
382-7216

VIEW

New—quality built homes with luxury extras in beautiful Douglas Hill area of Cobble Hill. Large 16000 sq. ft. view lots. Choose now and select all your own rugs and decor. Full price $64,900. Call Allan Klenman, 592-9771.

$6,000 DOWN

You don't need a large bankroll to get into this excellent 2 bdrm. no-basement home. Drive by 3854 Rowland. If you like what you see on the outside phone Jim Webber, 382-7276 or 658-5977 to view the inside.

BEAUTIFUL
COBBLE HILL

Ready for occupancy in 60 days. Choose your own rugs and decor in your dream home on Douglas Hill. Spectacular view, potential 4-bedroom superior home of approx. 1200 sq. ft. and full basment. 3 baths, double carport and very extra 16,000 sq. ft. lot. All this at the lowest price for this quality only $65,000. You can see this now and choose your own finishing. Call Allan Klenman, 382-7276.

4 BEDROOMS
1 YEAR OLD

Approximately 2400 sq. ft. on two levels. Games room and rec. room, 2½ bathrooms, covered sundeck, underground sprinkling. This is a custom built home and offered below replacement value of $79,500. For more details, please call Mr. B. Simons at 386-2437 or 652-1731.

HALF ACRE
SPLIT LEVEL

An 11-year-old home with over 1900 sq. ft. of living area. All new carpet and freshly painted. Lot partly treed and a seaview from the other part in a choice area on Saanich Peninsula. $78,500. M.L.S. Call B. SIMONS for further information at 386-2437 or 652-1731.

PACIFIC STRATA
REALTY LTD.
386-2437

BY OWNER

3 bedroom, 1 baths, 1 year, onld Colwood, $56,000. 478-8200.

250 HOUSES FOR SALE

DANE DEVELOPMENTS

OPEN HOUSE
1-5 P.M.
FRI., SAT., SUN.
1032 CRAIGDARROCH
$99,500

Only once in a very long while does a home of this calibre come on the market in this prime area. Built only 11 years ago, this beautiful home offers 2500 sq. ft. of finished area. 4 bedrooms, family room with fireplace, huge kitchen, extra large rumpus room with its own kitchen and 2-pce. bathroom. This immaculate home must be seen inside. Close to all schools and downtown. The price is below replacement cost.

CALL
Gordon N. Bergstrom
592-2449 or 477-2963

BRAND NEW
BY BUILDER

New on the market, this 3-bedroom, with ensuite, is located in Gordon Head, close to all schools, and features full basement, panelled living room, garage and sundeck. A good buy at $59,900.

For appointment to view
Please call
Gordon N. Bergstrom
592-2449 or 477-2963

NEAR
COMPLETION

(Finished in early November)

Well laid out, main floor with 2 bedrooms, master extra large. Full basement, sundeck. Lot located on quiet, no through road off Majestic Drive in Gordon Head, Asking $56,900 firm.

For appointment to view
Please call
Gordon N. Bergstrom
592-2449 or 477-2963

MELTON
REAL ESTATE (B.C.) LTD.
912 Douglas Street
1610 Island H'way

STOP LOOKING!
PERFECT FOR 2 OR 3

This Immaculate 2-bedroom home is located on a quiet treed street in Colwood. Many outstanding features put this home far above the average.
—1250 sq. ft.
—White brick F.P. and feature Rosewood wall in L.R.
—Ensuite off M.B.
—Kitchen and utility a housewifes dream.
—Quality carpeting throughout.
—Lots of cupboards and storage.
—Beautiful secluded garden with patio.

This home has much more to offer the discriminating buyer. It is extra special, and well worth the asking price of $52,000. If your present home is too large — VIEW THIS ONE NOW then ask about our non-profit trade plan.
For information call Pat Therrien, 642-5138, office, 478-9581.

COLWOOD AREA

Immediate possession on this charming 3-bedroom, no-step rome on large 75'x150' treed lot. More? Yes, there's an attached garage, utility room, carpeting over hardwood floors and it's convenient to schools. Price? $46,900. MLS No. 14006.
Rona Higgs, 642-3825 or
Pat Therrien, 642-5138, office, 478-9581.

RICHMOND AREA
4 BEDROOMS — $49,500

This updated family home is situated on a lot (50x157) with fruit trees and vegetable garden. Completely fenced on quiet dead-end street. Close to schools, park and bus. MLS.
Eric Frazer Mildred Stapells
386-7551 477-4860

SSC
SWINERTON, STEWART CLARK LTD.
1318 Blanshard 385-2481

OPEN HOUSE
SAT. NOV. 1ST, 1975
1-4 P.M.
970 TAINE PL.
OFF SAANICH RD.
NEAR LODGE

A new 3-bedroom family home close to Town and Country S.C. featuring: sunken LR, DR with sundeck off. WW carpets, 1½ bathrooms, large kitchen with built-in dishwasher, built-in vacuum system, full basement with roughed-in fireplace in semi-finished rec room. This is one of eight new homes on a quiet cul de sac. $63,500. MLS.
SID CUSTANCE
385-2481 598-7781

REAL ESTATE SERVICE
COAST TO COAST
AND U.S.A.

OPEN
GORDON HD

SATURDAY, 1-4
4110 SAN CAPRI TER.
70'x170' LOT

3 BEDROOMS, 1½ BATHROOMS on main floor of over 1300 sq. ft. This well-built, 5-yr.-old home is on quiet cul de sac with other well-landscaped homes. The full high basement has a large panelled rec. rm. Asking $69,800.
PLEASE COMPARE WITH all Gordon Head homes before purchasing in this locale.
RYAN PROPERTIES LTD.
G. E. Bus Ryan, 382-8135 Anytime
(I'll call back within 30 mins.)

RETIREMENT
NEW SUBDIVISION,
BY BUILDER
(Lot 18 or 19)

Waterview Little Qualicum Terr. Nearing completion, choice of 2 or 3-bdrm. quality built home, 1000 or 1100 sq. ft., non basement. To ceiling, log burning fireplaces. Quality carpet, Crestwood cabinets, electric heat. Large heated storage areas, 2 bdrm. $40,500; 3 bdrm. $41,700 A.O.F. Nanaimo 758-9319

FAIRFIELD

Behind Government House. In good condition. 3 bedrooms up, living room, dining room, kitchen on main. Full basement, large lot, low taxes. Excellent first mortgage. By owner. $59,900. 385-0335, 9-12 a.m., 5-8 p.m.

UPLANDS SEAVIEW

Modern ranch style home recently redecorated, all one level. Three bedrooms, three bathrooms, plus attractive den. Easily manageable fenced garden, sprinklers throughout. For sale by owner. 592-2630. $127,500.

250 HOUSES FOR SALE

Realtor
Canada Trust
No. 9-1537 Hillside Ave. 595-5171

USE OUR NEW BRIDGE FINANCING PLAN TO BUY THESE HOMES NOW

Finding the down payment for that new home before you sell your old one can be a headache. We have the cure. It's called Bridge Financing. If you buy your home through us, we'll grant you an interest-free loan up to $50,000 for 3 months, depending on the equity in your present home. Ask for details.

OPEN HOUSE
SAT. 2-4
3305 BATIK
$57,900
(Off Fulton cor. Haida)

An immaculate 3 yr. old four bedroom home on popular Triangle Mtn. More than worth every cent of the $57,900 asked. The fully developed basement contains the 4th bedroom, professionally finihsed rec. room, 2 pce. bath, enclosed utility area and workshop. Ideal family living can be yours on this quiet no through traffic street. A well landscaped lot with fruit trees, rock garden and shrubs complete the picture. For prior viewing call:
WILL SHEPPARD 592-0878
TERRY SMOLLETT 656-5882
595-5171

OPEN HOUSE
SAT. 1:30 to 4:30 P.M.
933 REDFERN
Foul Bay-Richardson Area

This one of a kind — European Crafted home — quality construction and custom finished. Lovely balconies and ideal for in-law suite. Your host for open house:
TERRY SMOLLETT
595-5171 656-5882

OPEN HOUSE
SAT. 1:30 to 4:30 P.M.
907 COLLINSON

Downtown - Fairfield—Doll House. Small lot—Low Price. 2 B.R.'s—2 Baths — 2 Storey all for $39,000. Beat this! Come to view. Your host:
LESLIE BOHER
595-5171 598-1665
Pager 729

$39,900
OPEN HOUSE
SAT. 1:30 to 4:30 P.M.
121 CONARD

Immaculate 2 bedroom bungalow. New Wall to Wall carpeting, newly decorated. Large separate garage. Lovely lot with fruit trees.
ERIC SPURLING 479-8663
GODFREY WALLS 656-4891
or 595-5171

BREATHTAKING
VIEWS
$88,500

POSSIBLY FIVE BEDROOMS

Don't judge this house from the outside. If you do you'll miss the fantastic views from all sides. Situated on one of the highest spots in Victoria on .4 of an acre this 2-year-old home offers 3 levels of living and lends itself to the large or growing family. Two bedrooms, bathroom, kitchen with eating area, dining room, and living room with fireplace make up the top level. 2nd levels include family room with fireplace, bathroom, 1 bedroom and room for 2 more. Bottom level has rec room, storage and utility. To view call:
BRIAN MARTIN 595-5171

GORDON HEAD
MARGARETTE BAY
AREA
$79,900

Situated in one of Gordon Head's finest areas this tri-level home is spotless inside and out. You will be delighted with the beautifully landscaped lot which is nearly 1/3 of an acre. The home features 3 bedrooms, 2 bathrooms, eating area in the kitchen as well as a laundry room, small workshop and large family room. A superb house that you must see. Assume the 7¾% mortgage. ML No. 14416. Call:
595-5171 BRIAN MARTIN 479-3366

SAANICHTON

Unique split level on quiet cul-de-sac of fine homes. 3 bedrooms, master has ensuite and private balcony. Extremely large finished rec room for the active family. Dble carport and many other attractive features. Call now to:
DOUG POSKITT
595-5171 656-4236

PARADE
OF
NEW HOMES

Presented by TERRY SMOLLET and LESLIE BOHER.

The response to our recent Parade has been so fantastic that we have sold seven out of our parade. Once again we are happy to present our New Parade.

933 REDFERN

Built in the true European tradition. The finish of this home reflects the care of a master craftsman. 1450 sq. ft. on the main comprising 3 bedrooms, 3-pce. ensuite and 4-pce. Large balconies front and rear. Fully finished basement, ideally for in-law suite. Lots of brick work and top-quality throughout makes this a great buy at $86,500. To view drive by and call:
LESLIE BOHER 388-6275 Pager 729
TERRY SMOLLETT 656-5882
or 595-5171

SPECTACULAR
VIEWS

Overlooking Cedar Hill Golf Course — here is beauty in the making — Mansard Roof — large home, top quality building and nearly complete. This home is truly for the discriminating in the low 90s. To view this home please call:
LESLIE BOHER 388-6275 Pager 729
TERRY SMOLLETT 656-5882
or 595-5171

A SWISS CHALET

This is something very different! The exquisite cabinet work in this kitchen is an indication of the total quality built into this fine home — 2 bedrooms — large living room — dining room and look at this kitchen! This home contains many surprises in its features and should please the most discriminating — large treed lot adds to the splendor of this home. Priced at $64,950. To view please call:
LESLIE BOHER 388-6275 Pager 729
TERRY SMOLLETT 656-5882
or 595-5171

BURNLEY PLACE
GORDON HEAD
TUDOR STYLING

Nearing completion — choose your colors — make your changes now. This soon to be completed home does credit to the builder — The high cedar ceiling in the living room gives this home an air of spaciousness and the fireplace and feature wall add up to a home that is different. 3 bedrooms up and roughed-in basement bathroom — fireplace, make this a most desirable home priced at low 70s. This could go fast — To view and make offers please call:
LESLIE BOHER 388-6275 Pager 729
TERRY SMOLLETT 656-5882
or 595-5171

SIDNEY
SPECIAL
$57,100

With these fine features:
—3 bedrooms
—Franklin Fireplace
—Huge Kitchen
—10 Bearing Fruit Trees
—Magnificent Garden
Call Now to:
DOUG POSKITT

250 HOUSES FOR SALE

Realtor
Canada Trust
No. 9-1537 Hillside Ave. 595-5171

DELUXE
TOWNHOUSES
Gordon Head

Brand New. 1,377 sq. ft. of spacious living area. Features 3 bedrooms, 1½ baths, living room, dining room and family room with fireplace. 2 car parking. Lots of storage space. Excellent financing. Asking price $53,000.
JULIE MANNESS
595-5171 477-6407

A
FAMILY HOME
ON A
FAMILY STREET

This three bedroom home is in the desirable Gordon Head area and it's backyard is adjacent to the wooded Mount Douglas Park. Master bedroom has a two piece ensuite with elbow room, bedroom two with a special loft for children, bedroom three with sliding glass doors onto patio. The kitchen has been delightfully decorated and a new garburator has just been installed. From the Spanish style living room and dining room we go out onto a 22x13 sundeck. This well located family home can be yours for the asking price of $72,900. M.L.S. No. 14449. To view:
CALL ME!!!
H. SPENCER LEE
Mobile JL3-8660
595-5171 477-3593

COUNTRY LIVING
COUNTRY VIEWS

Truly magnificent, this home features 4 bedrooms, lovely large living room with custom fireplace. Downstairs there is a large rec room with fireplace and rock faced bar plus a billiard room and loads of storage space. Not to be forgotten are the VIEWS; overlooking acres and acres of farmland with no house in front to block the view. An excellent buy at $78,000, for further details call:
ERIC SPURLING
595-5171 479-8663
GODFREY WALLS
595-5171 656-4891

New Home
BARGAINS

Located in a choice area of Central Saanich these new homes are a MUST for Bargain Hunters.

$61,000

A delightful split-level home with 3 bedrooms and large drive-in garage. Features brick archways in living room and dining

250 HOUSES FOR SALE

HENDERSON REALTY
385-9741 Anytime

OPEN HOUSE
Sat. 1:30 — 4:30
7035 TAMARIN PLACE
BRENTWOOD
Take West Saanich Rd. and turn right onto Columbia St. and view this new 1350 sq. ft. 3-bedroom home. Living room, dining room, kitchen with quality built cabinets, 1½ bathrooms and finished rumpus room, with sliding glass door. Quality wall-to-wall carpet. Floor-to-ceiling rock fireplace. Double garage attached. Asking $69,500.
J. LUKAZ 592-1908

OPEN HOUSE
4403 TYNDALL AVE.
SAT. 1:30-4:30
New quality home of unique design. 1250 sq. ft. consisting of 2 large bedrooms, spacious living room, family size dining room, bright kitchen, 1 4-pce bath, 1 3-pce. bath, finished bedroom down, large sundeck. Priced to sell at $79,500.
BILL McCARTER 592-3970
BOB GIBSON 658-5153

UPLANDS FAMILY HOME
Established section of well-kept homes. Lovely 22x15 living room will enhance your furniture. The warm dining room spells hospitality and the fireplace adds a cozy note to the panelled den. Large cabinet kitchen, a well proportioned master bedroom and 4-Pce. bath complete the main floor. Open stairway leads to three bright bedrooms and 4-Pce. bath. Rec. room in a full dry basement. Hot water heat. Landscaped treed lot. Well priced at $110,000.
BOB GIBSON 658-5153
BILL McCARTER 592-3970

WHITTOME'S
111 BLANSHARD 388-4271

OPEN HOUSE
1034 St. David St.
Thurs-Fri-Sat
1:30-4 P.M.
New listing — 3 BR, full basement. Ideal for growing family. H.W. Heat. Courtesy to Realtors. Asking $17,500.
388-4271 FLO PELLING 384-5024

OPEN HOUSE
SAT. 1:30-4:30
850 TULIP
$38,500
NEW LISTING — A little gem situated on a sloping lot (66'x132'—on sewer) this small but immaculate two bedroom home is a 'FIND.' Comfortable and economical with NET yearly taxes UNDER $100.00. Clear title (95% C.M.H.C. financing a possibility) lots of room to expand in later years or even build a new home. SEE IT NOW. Mr. Yelis in attendance 388-4271—res. 383-5039.

THINK THRIFT
SxS DUPLEX
Get two for one; modern, stucco, 2 bedrms. ea. side, living rm. W-W, attractive kitchens, utility. Good potential, realistically priced at $52,000.
SHIRLEY WILDE 478-2459
RUTH LUKAITIS 477-5306
388-4271
J. H. WHITTOME AND CO. LTD.

Tod-Hackett Construction Ltd.
915 Newport Ave.
OAK BAY
Distinctively Styled COLONIAL HOME
—4 BEDROOMS
—2½ BATHROOMS
—FAMILY ROOM
—10½% MORTGAGE
Realistically Priced At $119,000
Open To View
SAT. and SUN.
2:00 PM to 5:00 PM
For More Information Call
DON KING
384-1101 479-6416

OPEN HOUSE
915 REX RD.
COLWOOD
WED.—3:00 to 5:30
THURS.—4:00 to 7:00
FRI. — 3:00 to 5:30
SAT. — 2:00 to 4:30
A truly exceptional family home which features: 4 bedrooms, 3 bathrooms, den, family room, recreational room, broadloom throughout, two fireplaces, a most unique spiral staircase, double garage, concrete sundeck with barbecue, a true rural atmosphere, total floor area of 2500 sq ft. All this for a true inflation fighter price of $81,500. M.L.S. This offer will not be repeated. For prior information call ROBERT L. PEDEN at 386-2437 or 382-5048.
PACIFIC STRATA REALTY LTD.

FOR SALE BY OWNER
One-year-old Mediterranean style home on ¾ of an acre overlooking Beautiful Prospect Lake, four bedrooms, large kitchen, separate breakfast room, lounge with brick fireplace, dining room, separate laundry room, rec. room with stone fireplace. Private country living but only fifteen minutes from downtown Victoria. Asking $77,800 or offers. Bob English 479-5559.

DIRECT FROM BUILDER
4472 Fairmont off Maleitic. Open daily till sold. 479-8403 or 384-7556.

OLYMPIC REALTY LTD.
385-5741
A DIVISION OF NANAIMO REALTY CO. LTD.

OPEN HOUSE
3170 Glen Lake Rd.
SAT. 1:30 - 4:30 P.M.
Name it, this property has it. Over 1500 sq. ft. of magnificent ultra modern home with large rooms, 2 fireplaces, sundeck, numerous baths. Tremendous views, property over 2 acres features seclusion, modern characteristic barn for cow, horse, chickens and what have you. Extra large garage, heated, wired and plumbed. Could be excellent workshop, circular driveway. The house alone is worth asking price of $87,500. ALBAN BOWES 479-5693 or 385-5741.

OPEN HOUSE
3270 WASCANA
SAT. 1:30-4:30 P.M.
Immaculate home ideal for retired couple or the young just starting out. Cozy living rm. with fireplace and wall to wall carpeting. Kitchen with lots of cuboards and eating area and almost new fridge and stove, utility room off with washer and dryer included, 2 bedrooms, also attached garage with storage area. Nicely landscaped yard with a large garden area situated close to schools, shops and transportation. See you there Sat. or for prior viewing phone SHIRLEY McLEOD 385-5741 or 384-1279.

MORTGAGING TOUGH? NO PROBLEM!
Here's the answer. My vendor will consider selling by agreement for sale. Bring me an offer based on $48,500 ($10,000 D.P.) payable monthly at $397.05 P.M., the interest rate at 12% amortized over 25 years, and with five year term. Older 3-bedroom plus extra in basement. Wired, plumbing and heating up to date. Structure solid, close in, needs paint. Phone F. COLUMBIN 385-3033 or 385-5741 anytime. NEW, MLS.

OPEN HOUSE
SAT. 1-4
3169 TILLICUM
$44,000
Old, solid and comfortable. Two bedrooms and a den. Fireplace, basement, well kept lot. Good starter or family home and close to all facilities. Hurry! AL TASSIE 384-9069 or NEIL NORTON 477-2919 or office 385-5741 anytime.

FAIRFIELD
$62,500
Immaculate family home, main floor consists of large living room with fireplace, dining room in-line, large kitchen with lots of cupboards and family size eating area. 2 bedrooms and 4-pce. bath, upstairs are two more bedrooms. Full cement basement with drive-in garage, nicely landscaped lot. SHIRLEY MCLEOD 385-5741 or 384-1279.

QUALITY ROCKHEIGHTS EXECUTIVE HOME
This custom built seven year old has 2200 finished square feet plus storage and utility space. Three bedrooms, large separate dining room, two fireplaces and two 4-pce. bathrooms. Immaculate throughout. Double carport, sundeck, professional landscaping and lovely view. A true bargain at $82,500. To view this exclusive listing call AL TASSIE 384-9069 or NEIL NORTON 477-2919 or office 385-5741 anytime.

STARTER OR RETIREMENT
$46,900
Immaculate 2-bdrm. home situated close to all amenities on an extra large lot for the garden enthusiasts. Cozy living rm. with fireplace, compact kitchen with lots of cupboards and eating area, separate area. Included in the sale are four major appliances. For more information and appointment to view phone SHIRLEY McLEOD, 385-5741 or 384-1279.

TRY $2,200 DOWN
On this $44,000 family home. Two bedrooms, plus den. Large den. Large kitchen with dining area. Older home, handy to facilities. Drive by 3169 TILLICUM, then view with NEIL NORTON, 477-2919 or AL TASSIE 384-9069 or call the office at 385-5741. MLS 14029.

SEA VIEW ARCHITECT DESIGNED
Situated in Cordova Bay's most exclusive area, this superb 3 bedroom cedar and glass exterior home is the ultimate in functional design, luxury and country atmosphere. Master bedroom has private sundeck and 4-pce. bath ensuite; kitchen has large family area adjoining. Living and dining rooms have French doors leading to large sundeck affording beautiful views of the sea and tall arbutus. Lower level has cozy activity room with second fireplace. Priced to sell quickly. For details and appointment to view this new exclusive call LILLIAN MCLEOD 385-5741 or res. 592-4968.

FOR MORE Real Estate SEE DISPLAY Real Estate Advertisements PAGES 12, 13, 14 and 15

Engineered Homes
HARRY ATKEY
385-6211 598-1737

BY OWNER
Three bedroom bungalow, university district, no steps and no basement, 1300 square feet of bright and private charm. Oak Floors, redecorated, fireplace, two patios, attached garage, with lots of storage, easy to care lot with fruit trees, all appliances, 10¾% financing. $53,900, 477-1980.

929 RANKIN RD.
Exciting three level family home overlooking the Gorge Waterway, contact builder, Renaissance Home Builder Ltd. J. Larsen 477-1275 P. Larsen 384-0358.

WHITTOME'S
4520 West Saanich Road
Royal Oak Branch
479-1667

OPEN HOUSE
SAT. 1:30-4 P.M.
3901 BLENKINSOP
See display ad Fri. Times, Sat. Colonist — AND REMEMBER — TO TRADE UP, WHITTOME'S HAVE A VERY EFFECTIVE GUARANTEED SALES PLAN. MLS 14253.
479-1667 CATHY ATKINS 479-5427
479-1667 BRIAN BROWN 386-1234

SPANISH SPECIAL REDUCED
Rural location, business location and residential all in one. Plus luxurious Spanish home. Modern as tomorrow. Step in on the Royal Carpet, see the Rustic Stairs, leave your cloak in the closet by the entrance. Peek into the kitchen and observe the convenience and quality of all the appointments, dishwasher, fridge, stove, cabinets, sinks, indirect lighting, plus discreet light fixtures. Now to the family dining and lounging area. Note the matching large Franklin fireplace. The together effect of the entertainment area uniting the gracious large living room. Come with me back up the rustic stairs to the wide sweeping hall. Don't miss the delightful 4th bedroom and study room, so well appointed. On to the gracious room of the owner's son. So luxurious — more clothes closets. Now into the delightful roomy, bright and cheerful daughter's bedroom. Let me repeat — So Gracious. The family bath, so well appointed and convenient. Now to the fine splendor of the master bedroom, 12x30. Words cannot describe the many features, ensuite plumbing, French doors to wrap-around verandah, electric fireplace. Back down the rustic stairs to the entrance. Look out on the lot. Very close to the sea. Zoned for many uses. The barn or extra garage. You can't find another like it. Now priced at only $76,900. Owners have been so successful and are stepping into greater opportunities on the Mainland. Viewing by appointment with Clifford Stretch. 479-1667 or 592-3969.

$55,900
Quality 1200 sq. ft. three-bedroom bungalow. 1 year old. Glen Lake Area. Low taxes. This cathedral entrance home displays bright cheerful spacious living room, ceiling high fireplace. Inline dining rom, family electric kitchen. Three good sized bedrooms, 4-pce family bath. Full lower level displays laundry area and is roughed for bathroom. All kinds of development area. So well insulated. Will price $55,900. Dial Cliff Stretch, 479-1667 or 592-3969.

IMMEDIATE POSS.
Five-room bungalow for owner. No steps, no basement. Attached workshop. Self-contained 3-room inlaw suite. This fine property located at 1870 Allenby. Full price $52,900. Dial Cliff Stretch, 592-3969 or 479-1667.
J. H. WHITTOME and CO. LTD. ROYAL OAK BRANCH

WILLS and WONNENBERG REALTY LTD.
1318 Esquimalt Rd. 384-0581

OPEN HOUSE
SAT. 1-4:30
Overlooking Cedar Hill Golf Course
1470 - 1472 SARA CLOSE
OFF FINLAYSON
3 bedrooms, master W-ensuite, living room, dining area, sunporch all in line. Kitchen, basement, R-fireplace, rec. room, bathroom and extra room with closed drive-in garage. $43,900 and $44,500. Have a look and call PHYLLIS COUTTS. 384-0581.

SUPER HOME
4 BEDROOMS
3 BATHROOMS
Truly UNBELIEVABLE construction — Built by a MASTER BUILDER — FANTASTICALLY beautiful SPIRAL stairway up to FOUR LARGE BEDROOMS — BIG living room, character fireplace) — dining in-line — SPACIOUS kitchen with HANDCRAFTED cabinets—utility room — fully cemented high crawl space for storage. New cement driveway going in and lot will be power-raked ready for grass. This UNUSUAL and beautiful home is on a quiet cul-de-sac near Glanford. GRAND NEW, OVER-IMPROVED for the area, BUT BUILDER WILL accept ANY REASONABLE OFFER! Truly a MUST-SEE.
JOHN BISHOP
RES. 656-2308
384-0581 (24 hrs.)

Compare at $43,900
SPACIOUS throughout — 2 bedroom, SEPARATE dining, utility off LARGE kitchen. Older bungalow with basement and drive-in garage, NEW roofing and ATTRACTIVE interior a MUST SEE. Ask your realtor to show you this No. 14171 ML listing that should be considered as RENTAL and HOLDING property in Gorge East location. Please call RUBY REID at 384-0581.

ACCOMMODATION PLUS
MAIN: 2 bedrooms, 4-pce. bathroom, kitchen, formal dining room, large living room and large hall.
UP: 2 bedrooms.
DOWN: Full basement with bedsitting room, ½ bathroom.
YARD: Garden and plum tree.
All for only $57,500 or OFFERS. Please call PHYLLIS COUTTS at 384-0581.

KNOWLES REALTY LTD.

VIEW ROYAL
Just listed this 2- possible 3-Bedrm. home. Carpet throughout. Crestwood cabinets in kitchen, dishwasher and stove. Large lot with fruit rees, greenhouse, storage shed, garage, carport. Priced at $48,900. New MLS.
KRIS GUDJONSSON
384-8101 595-3022

NORTH QUADRA AREA
by owner, post and beam home, end of dead-end street, next to country fields, three bedrooms up — two down — 1½ baths, 67,500. 479-4253.

GARDNER REALTY Ltd.
899 FORT ST.

FAIRFIELD CONDOMINIUM
1115 ROCKLAND
Situated on second floor and in good condition. Large spacious living room and two bedrooms, wall-wall carpeting. Oodles of closet space, double plumbing. Save bus fare and walk to the city. Owner would also exchange this property for a good side by side duplex.
385-7721 HAROLD WARE 598-4258

$53,900
Modern 3 bedroom, stucco bungalow situated on an average 60x160 lot on a quiet street. Close to school and shopping. Must be sold, owner has purchased. For viewing call:
Bill Weiss 598-8443
Harold Ware 598-4258
Office 385-7721

2 BEDROOMS
$43,900
New on the market! A spotless stucco home with living room with fireplace, 2 bedrooms (one extra large) modern bath, spacious modern kitchen and rear utility room. Well landscaped 50'x112' lot has separate garage with paved driveway and cement private patio. An excellent home for those that require few steps. Close to all conveniences.
385-7721 CLIFF SALMOND 477-3626

HIGH QUADRA
This beautiful 3-BDRM home on quiet street features LR with slate FP, in-line DR, modern kitchen and attractive 4-pce bath. Basement has rec. room, drive-in garage, and lots of space in workshop area. The setting for this home is parklike with large 161 ft. deep lot, and backs onto Playfair Park. Back concrete patio provides ideal picnic and barbecue area. See this exclusive now at only $57,900.
385-7721 DALE BRIGGS 592-3978

Heritage Home
This beautiful heritage home in Fairfield provides quality living with spaciousness. Main floor features LR, adjoining DR with beamed ceiling and beautiful chandelier, FP and entry to fully modernized kitchen with W-W. 2 Bdrms, den and 3-pce bath. Upstairs has 1 Bdrm with room for another. Downstairs has fourth bedroom, 3-Pce bath and loads of workshop space. Come and see this character home for yourself at reduced price of $63,900.
385-7721 DALE BRIGGS 592-3978

4 BEDROOMS
RUMPUS ROOM
1½ BATHS
DOUBLE CARPORT
EXTRA PARKING
NEW LISTING
8 YEARS YOUNG
$59,900
385-7721 CLIFF SALMOND 477-3626

ONLY 3 YEARS
Exceptionally spacious 3 bedroom family home. Custom built by present owner. Has large entrance hall, living room with bay window and arch type brick fireplace, good size dining room, walnut kitchen with built-in dishwasher and separate eating area. Tastefully decorated and high-quality carpets throughout. Professionally finished 35x15 family room and many extras. Over 1700 sq. ft. of finished living area. The downstairs would accommodate a beautiful above ground in-law suite. This home must be seen inside to appreciate the workmanship. Located in the Burnside area, close to all schools, shopping and transportation. Good value at $66,500 . . . New MLS No. 14271. For viewing call:
385-7721 BILL WEISS 598-8443

Castle Properties Ltd.

OPEN HOUSE
SAT. 1:30-4:00
4011 ZINNIA
(Off Tulip)
$65,900
Large family home only 9 years old. Living room with fireplace. Family type kitchen, 3 good sized bedrooms. Roughed in for 2nd bathroom. Extra large carport plus extra parking. Situated on 66x121 landscaped lot. Vendor will consider 4 wheel drive, 30 ft. boat or waterfront property in trade. For more inf call Tom Raig 386-6164 or 385-1606.

CEDAR HILL GOLF COURSE
One year old 1700 sq. ft. on main floor plus 700 sq. ft. finished in ground level basement. 22x14-e L.R. with fireplace, dining room and family room off kitchen. Three large bedrooms. Three bathrooms with master en-suite. Overlooking Cedar Hill Golf Course and close to all services, stores, etc. Wall to wall throughout and absolutely immaculate. New listing at $98,500. This is an exceptional home so view it quickly with Irene Dalziel 386-6164 or 477-6380.

COOK-PANDORA
Two-bedroom older home in excellent condition. Fully fenced electric heat. Quiet cul-de-sac. Asking $36,500. Irene Dalziel 386-6164 or 477-6380.

GORDON HEAD
Ten year old two-bedroom home in excellent condition on a large lot. Close to recreation centre and on the bus line. Attached garage and large enclosed patio. Large L.R. and large kitchen. Asking $55,900. New listing. Exclusive. Irene Dalziel. 386-6164 or 477-6380.

CLOSE TO SIMPSONS-SEARS
$38,500
Immaculate, 2 - bedroom, no-basement home. Cosy living room with fireplace, bright kitchen, new wiring, separate garage, all on good-sized lot. For more info. call Chris Greig, 386-6164 or 479-7995.

GLANFORD AREA
One year old, three-bedroom home in a nice cul-de-sac. Well fenced and beautifully landscaped. Absolutely spotless throughout. Asking $64,900. Ben Greig 386-6164 or 598-3105.

14 YEARS OLD
$48,500
Over 1200 sq. ft. on the main, large sep. dining room, spacious living room with raised hearth fireplace, full basement with large rec. room, laundry area and workshop area. Drive in garage. This won't last so call Chris Greig 386-6164 or 479-7995.

JACK MEARS OAK BAY REALTY LTD.
"The Professional People"
Coast to Coast Real Estate Service
2194 OAK BAY 598-3321
3618 SHELBOURNE 598-3344

OPEN HOUSE
16 PADDON (JAMES BAY)
FRI. AND SAT. 1:30-4:00
Now reduced to $78,900—Architecturally renovated by contractor — Approximately 3200 sq. ft. of livable area — Large living room with dining room — plus den with bar— 1½ baths — including self-contained in-law suite. Large living room, bedroom with walk-in closet, bathroom and finished kitchen. Sea views. Seconds to Dallas. MLS 13454 View with
RUTH OR BEN BENNETT
592-6257 598-3321

OPEN HOUSE
2962 PORCHER PLACE
SAT. 2:00-4:00 P.M. $54,000
2nd right off Kelly Road, 3½ year old three or four bedroom home, family room, separate games room in basement. Quiet dead end street. Close to nearly completed shopping centre. A fine modern Colonial type home for a family to live in free from traffic tension and noise neurosis. P.S. Riding trails handy also. Your host FRED MORGAN 598-3321.

OPEN HOUSE
SAT. 2:00-4:00
862 SOMENOS
Neat, warm and economical. Two large bedrooms. Spacious living room with brick fireplace and oak floors. Front windows frame pleasant and very private garden. Kitchen with dinette. Versatile extra space suitable for use as family or hobby room, it's high enough to drive in a Volks with roof rack. Vacant. Appointments with LYNETTE DELAHUNT 598-3321.

ESQUIMALT 4 BEDROOM
Large lot 55x120', new furnace, 2 storey solid family home. $42,500. MLS. 13981 BRIAN RIPLEY 598-3321

JUST LISTED
Luxuriously appointed two bedroom bungalow with partially developed carpeted basement. Unique stone fireplace. Large deck over carport, a sunbather's delight, and a fine garden. Close to the beautiful Gorge waters, the location is very pleasant and convenient for all purposes. Asking $48,000. Owners leaving town. Time is short. Please hurry. Call RALPH NEWTON-WHITE 592-1981 or 598-3321

GORGEWAY
Comfortable older two bedroom bungalow. Large lot, great for gardeners. House is small but solid. At least $12,000 cash required. Full price $39,000. MLS. RALPH NEWTON-WHITE 598-3321 or 592-1981

HANDYMAN — NADEN
Esquimalt's Gorge Vale Golf Course is right across the road from this one or three bedroom bungalow. Needs paint ..... $42,000 BRIAN RIPLEY 598-3321.

4 BEDROOMS VICTORIA CITY
Look at this . . . Large easy-care lot (60x145), over 2,000 square feet of tastefully finished living area, a high ceiling basement, with fully equipped dark room, a sundeck and all wall-to-wall. Already financed with a $43,000 1st, and the vendor will carry a second. BRIAN RIPLEY 598-3321.

IT MAKES "CENTS"
To view this year old home in Brentwood, with nearly 1300 sq. ft. on one floor. 3 bedrooms, with ensuite in master. W-W carpeting, living room features a slate F.P. and the kitchen has room for eating. Full basement with some development. This home is realistically priced at $61,900. To view call KEN PORTER or MARJ NAPPER AT 598-3344. MLS No. 13854.

CHARACTERISTIC
Very different from the traditional and ideally suited to a couple requiring an extra bedroom and bathroom for grown child or for guests. The unique design provides complete compact accommodation on the main floor with the second bedroom and 4 pce. bathroom at ground level together with family room, laundry and workshop. Features include seaview from every room—double glass—wraparound balcony and much more. Price $86,900. MLS 14159. For additional informaton call MARJ NAPPER or KEN PORTER at 598-3344.

OPEN HOUSE — SAT. 2:00-4:00
1000 PENTRELEW
Rockland executive with 1500 sq. ft. on each of two floors, superior accommodation with large reception rooms, cosy den, four bedrooms, master with full ensuite and two more full baths. Lovely concrete patio in fenced and hedged yard. Now being offered at $96,500. M.L.S. For prior viewing call MARKIE MUNN at 598-3344 or 656-5107.

STARTER OR RETIREMENT
A quite delightful 3 bedroom home on .3 of an acre. Well within the 5-mile circle. Close to Thetis Park. This one is really compact and cosy. Only $52,900 and worth it. Let me show it to you and compare. URSULA LA LONDE 598-3344.

BURNSIDE EAST AND DOUGLAS AREA — $43,900
A nicely renovated 2 bedroom bungalow. The main floor has two spacious bedrooms, living-room and dining room (both W-W). Big kitchen and a utility room. Situated on a quiet street on a larger than average lot. For more information or an appointment to view please phone KEES VAN DOESBURG at 598-3344 or 385-5921.

NEAR METCHOSIN GOLF COURSE
Double home on 2 acres. Four bedrooms and den in 2-level family home plus two bedrooms on 1 level across breezeway. Quality construction throughout. Builder incorporated many extras for own comfort: double insulation, built-in vacuum, kiln-dried lumber. 842 Pears Road at $142,000 is well worth seeing with ALAN VERNON — 592-0968 or 598-3344.

IF YOU ARE FROM THE PRAIRIES
This could be your dream home. $55,000 for two main floor bedrooms, vanity bath, living room and kitchen with eating space plus an extra bedroom and 2-piece plumbing down. Surrounded by flowers, fruit trees and a vegetable plot beyond. Drive by 129 Moss Street, then call ALAN VERNON to view — 592-0968 or 598-3344.

YOU SAID YOU WANTED SOMETHING A "LITTLE DIFFERENT"
Well, perhaps this was not what you had in mind, but you could do one of two things which may make a very cozy comfortable cottage (no basement). This one you most likely drove by; but let me show you inside. There is a very nice L-shape living-dining room, kitchen, 3 bedrooms and 4-piece bath. It is in Oak Bay. Asking $49,000 MLS 14092. For an appointment to view please phone EDNA MACKENZIE 598-3344 or 595-4596.

OPEN HOUSE BY BUILDER
2845 LAKEHURST
(GOLDSTREAM PARK)
SAT—SUN 1:30-4 P.M.
SPANISH STYLE
3 BEDROOM HOME
FULL PRICE $59,900
478-7753

BY OWNER
3 bedrooms, 1½ baths, 1 year old Colwood, $56,000. 478-8200.

SEABOARD PROPERTIES LTD.
7173 WEST SAANICH RD.
BRENTWOOD BAY 652-1141

107 MADDOCK ST. WEST
Older 2-bedroom home, well located on good lot. Excellent condition, $49,900.
652-1141 FRANK CSINOS 652-5528

BY APPOINTMENT ONLY
Saanichton, nearly finished. 1,200 sq. ft., 3 bedrooms, one full bath up and down, foyer, covered deck over double carport. $58,900.00.
Brentwood, 1,250 sq. ft., split, 3 large bedrooms, 1½ baths, double drive in garage, sunken living room. Ready to move in. $69,500.00.
652-1141 FRANK CSINOS 652-5528

5 ACRES
Beautiful location, large ranch style home, with big dining room and big living room, landscaping out front, pasture out back. Double garage. Exclusive with Tom Evans 652-2620 for the asking price of $125,000.00.

PARADISE
572 Paradise in fact. A greater starter home. Aluminum siding. Two bedrooms, no step home. Low, low taxes, 9% mortgage can be assumed. Water views, near Marina. Exclusive, $37,900.00.
Len Watson 652-2108
Tom Evans 652-2620

BRENTWOOD BAY
Beautifully located Central Saanich home. Rural atmosphere yet near Village. Large lot, spacious bedrooms with sundeck off master. Seclusion, excellent condition. Price $56,900.00. M.L.S.
Tom Evans 652-2620

P.R.B.
P. R. BROWN AND SONS LTD.
OPEN TO VIEW
FRI.-SAT., 2-4:30
2870 ASHLEY DR.
Off Murray Dr.
$129,000
Large modern home on waterfront has sandy beach, beautiful landscaping. Extra large 38' living room, wall to wall throughout. Spacious kitchen with many cupboards, built-in range and counter top. Master bedrooms and 4-pce. bathroom ensuite, second bedroom with 4-pce bath, upstairs is rec room, lots of storage and third bedroom with outside direct entrance. 31' square basement opening to the waterfront. Hot water heat for comfort. Owner desires quick sale, now vacant. Appointments call:
STAN WINTERBOTTOM
385-3435 598-2253
—P.R.B.—

FAIRFIELD
An attractive home in a very desirable area. Immaculate, with 3 bedrooms on the main floor and one down. Living room with brick fireplace, dining room — hardwood floors — bright kitchen with eating area. Full high basement with family room. Drive-in garage. Large deep lot with patio and fully fenced backyard. Asking price $69,500.
385-3435 J. EVANS 477-4452
P. R. BROWN and SON LTD.

IPR Island Pacific Realty Ltd.
3200 QUADRA 388-6231

EXECUTIVE SEAVIEW
$98,500
This 4 BR beauty has just over 2500 sq. ft. of finished floor area. It has a big LR and DR with plush W/W. An enormous kitchen and family room with Sauna. To view this very special home call: SHANE BEFURT 388-6231 anytime.

SOOKE 4-BDRM. OR DUPLEX ON 1 ACRE
Forest seclusion. Could be a 4-Bdrm. home with 2334 sq. ft. of finished living area. Could also be an up and down duplex, or a house with in-law suite. Exceptionally priced at $53,950. Call now: GERRY FINNIGAN or GLENN NICHOLLS 388-6231, 479-1040 or 598-7689.

Douglas Realty Ltd.
12 CENTENNIAL SQ. 385-8784

OPEN HOUSE
1837 SAN PEDRO
SAT. 2-4:30 P.M.
A lovely spacious modern home with a completely self-contained and fully furnished in-law suite. New W-W capreting over oak flooring in LR and DR. 3 bedrooms on main floor with master en-suite. Family-size kitchen and 33-ft. sundeck. Workshop and 80x105 lot. An excellent buy on today's market for only $73,900. For further details or prior viewing please phone JOAN HOPPER, 383-3789 or 385-8784.

BEAT THIS
4 bedrooms, $47,900, in Sidney on a quiet cul de sac. Large lot approx. 9,500 sq. ft. with a productive garden. Call now to:
DOUG POSKITT
595-5171 656-4236
CANADA TRUST

AVAILABLE NOW
FIVE BEDROOMS PLUS DEN
MOVE IN TOMORROW
Just finished, 2100 sq. ft. with new decor, new carpets and counters and plumbing, 2 full bathrooms, fireplace, etc, 10x16 dining room with sliding doors to balcony, laundry room off large kitchen also dinette area — new driveway to large double garage with workshop and storage. $50,000 Mtge. at 10½, full price for 9 beautiful rooms, only $80,000. Please call Doug Dickie, 382-4312, or eves. call 595-4329.
DICKIE AGENCIES LTD.
919 Fort St.

DREAM FOR TWO
Drive by 4054 Quadra
Quick possession, 1st December
Remodelled with ensuite bath
2 bedrooms, large dining room
Full basement — large lot
Easy financing can be arranged
TED BOWDEN REALTY
383-5524 479-1479

RYAN PROPERTIES LTD.
Dedicated Service — Integrity
G. E. Bus Ryan, 382-8135 anytime.

WESTMONT REALTY LTD.
27 CADILLAC
386-6796

SOUTHPORT
1000 Esquimalt Rd.
OPEN DAILY
1-9 p.m.
(Except Sundays)
Drive out Esquimalt, right on Lampson, right on Wordsley to "THE AFFORDABLE ONE"
EXCLUSIVE FEATURES
Close security parking
Designer styled kitchen
All units with 1½ baths
Excellent Financing
VIEWS, VIEWS
Recreation — Hobby Areas
$36,400-$41,900

OPEN HOUSES
SAT. 2-4 P.M.
305--25 GOV'T ST.
Deluxe condominium with 1 bedroom and den overlooking the sea, close to Beacon Hill Park. Appliances and drapes included in the asking price of $33,900 along with the use of a whirlpool and sauna. MLS.
386-6796 BILL SIDHU 477-5382

SAT. 1:30-4:30
1522 FELL ST.
Tow-bedroom home with large living room with fireplace, separate dining room, all new kitchen, new wall-to-wall carpet. Completely renovated inside and out. Asking $58,500. MLS 14216.
KEN WRIGHT
386-6796 598-2183

SAT. 1:30-4:30
1014 TERRACE AVENUE
BRAND NEW quality executive home with 3 bedrooms, 2½ baths, living room with fireplace, dining room, mud room, utility room, sewing room. 2,102 sq. f. of fine living area. MLS 14533. $77,500.
JOHN BUNYAN
386-6796 383-7777

AGREEABLE LIVING
Looking for a home with little upkeep for your busy life or retirement. Look no further! We have a one bedroom plus den condominium which includes dishwasher, fridge, stove and drapes overlooking the peaceful setting of a garden that someone else looks after. Beyond is a view known to many, the Sooke Hills. Want to have a look at what you can get for $38,900? Then call: MLS 14217.
386-6796 RICK KINNIS 477-9394

NEW LISTING
This very well kept 2 bedroom home desires the immediate attention of potential buyers of a home for the smaller family. Room for lots of hobbies in the full basement. Beautifully landscaped garden and located on a quiet street close to Cedar Hill Golf Course. Good sound value in every respect. $45,900. Exclusive with:
386-6796 JOHN BUNYAN 383-7777

NEW LISTING
We have a good 3 bedroom, full basement home with rec room, living room with fireplace, dining room, hardwood floors. Stucco exterior in good condition. Drive-in garage. Asking $53,900 for this little gem. MLS 14464.
386-6796 BILL SIDHU 477-5382

BRAND NEW
$58,900
Three bedrooms, 1½ baths, living room with fireplace, full basement with drive-in garage, w-w carpets.
386-6796 BILL SIDHU 477-5382

3 BEDROOMS PLUS REVENUE--$65,900
A must to see this large 1,350 sq. ft. home with a 1-bedroom suite. Features HUGH family room with fireplace, double carport and sundeck, beautiful landscaped corner lot. Phone for an appointment to view:
KEN WRIGHT
386-6796 598-2183

Investors
SYNDICATE REALTY LIMITED
620 Broughton 386-7721

OPEN HOUSES
THURS-SAT.
1:30-4:30
VERA CRUZ PL.
OFF
FRANCISCO TERR.
OFF
TYNDALL AVE.
ONLY TWO LEFT
DELUXE HOMES
ON CUL-DE-SAC
10½ PER CENT MORTGAGE
$65,900
LEO PIGERT
IN ATTENDANCE
386-7721
ALSO OPEN
4378 SHELBOURNE ST.
Immediate possession for this well-constructed and nicely finished 3-bedroom home. Over 1240 sq. ft. on main floor. Full basement with roughed-in rumpus room and finished fireplace.
ASKING $59,900
Call Evan Williams or Leo Pigert at 386-7721 anytime.

OPEN HOUSE
SAT. 1:30-4
376 LAGOON RD.
$55,500
A lovely view of the Lagoon and city lights at night from LR of this home on a high treed location of really good homes. Spacious LR with floor to ceiling brick FP—panelled walls and sep. DR. A small very well planned kitchen. A full high cement bsmt. There is a large 10¼% mtge on this. For further information phone PEPE BROWNE 386-7721 (24 hrs.)

BEAUTIFUL UPLANDS
Oak Bay, near golf and yacht clubs, delightful bright modern home on wide lot with semi-seclusion. Den, family room, four bedrooms, triple plumbing. (One en suite.) Patio, basement, double garage. Easy kept, parklike. MLS No. 14084. Price $129,500.
MARCONI REALTY
386-3941 ANYTIME

RITHET'S
for Real Estate Insurance Appraisals
714 FORT
382-4251

OPEN HOUSE
SAT. 1:30-4 P.M.
731 LARKHALL
NEW LISTING — Immaculate 2½ year old bungalow featuring 3 bedrooms, 2 bathrooms, large bright kitchen, with lots of cupboards. 10½x12 dining rm., stone open fireplace, 6x11 entrance foyer, full high basement well planned for additional development, sundeck over carport, nicely landscaped and naturally treed lot and situated in an area of good, new homes in Langford, priced at $57,900.
MLS.
R. JOHNSON W. MICHAELS
382-4251, 24-Hr. Service

Your Own Private World of Almost An Acre--$75,000
No traffic to annoy you in this country atmosphere, but close enough to the city to enjoy all its conveniences. This older, well maintained home consists of a cosy living room with fireplace, 4 bedrooms (one could be a dining room), large modern kitchen with excellent dining area, 5-pce. bathroom, double garage, greenhouse, fruit trees, shrubs and roses galore. The entire property is beautifully maintained—a gardener's paradise—SUB-DIVISION POSSIBILITIES. For further information on this unique property please call:
BETTY SHEA
592-9213

University School
Extensive rock work and cedar beam over proposed entrance to carport makes the exterior of this home appealing. The interior is dominated by quality materials and workmanship. An impeccable open fireplace that dresses up the large living room with luxurious wool broadloom over hardwood throughout. Thermopane sliding doors onto canopy covered patio off dining room. Teak cabinets, dishwasher in family size kitchen. Two bedrooms on main floor plus one down. The stairwell and entrance to basement is finished in authentic walnut panelling and wrought iron work. Fully carpeted. An immaculate developed basement could easily be converted to in-law suite. A value packed comfortable home that must be seen now. EXCLUSIVE. LISTED AT $69,900. To view please call:
R. JOHNSON or W. MICHAELS
382-4251 anytime

SIDNEY
Nearly new, four bedroom home featuring large living room with raised hearth fireplace and w-to-w carpet, dining room off. Large modern kitchen with utility room off, also half bath on main. Upstairs has 4 bedrooms and 4-pce. bath. Attached carport and tool shed.
MLS. Asking only $48,900.
For more information and to view please call:
O. DOUGLAS or E. WILKINSON
382-4251 anytime

VICTORIA WEST
Four year old, two-bedroom bungalow situated on easy care lot. Close to all amenities.
ASKING $46,500
For more information and to view please call:
E. WILKINSON or O. DOUGLAS
382-4251 anytime

MAYFAIR REALTY
3147 Douglas St. 386-2955
Woodward's Mayfair Centre

OPEN HOUSE
SAT. 1:30-4
924 RANKIN
(Off Craigflower)
3-bedroom tudor-style home with 1800 sq. ft. finished area. Family room, 2 bathrooms. A lovely setting among new homes. On sewer, storm drain, $69,900 with large mortgage. Trades considered. GEORGE PARSONS, 386-2955 or res. 598-3847.

OPEN HOUSE
SAT. 1:30-4
487 DRESSLER
(off Wishart)
Six year old family home situated on an 80 ft. lot on a dead-end street. Main floor has 3 bedrooms, kitchen with eating area, dining room, living room with raised-hearth firepalce. Downstairs has two bedrooms, large rumpus room, bathroom and lots of extra storage room. Fully landscaped lot. Trades accepted. Full price $56,900. Call GEORGE WALL, 386-2955 or res. 478-5618.

NORTH QUADRA
One owner 21-year-old rancher with a very spacious floor plan. 15x24 living room with fireplace, overlooks back garden. 2 good bed rooms, panelled den. The extra large lot averages 80x245, offers privacy, is fully fenced and is on sewer. Bus stop at door. Asking price is $64,900.00. FRANK BOUSFIELD, 386-2955 or res. 382-4968.

HEART OF OAK BAY
On the avenue and close to the theatre — a most attractive one bedroom condominium — soft views to the West — quiet and with a generous size sundeck — at $31,900 this is in a class by itself. Call J. J. WILLIAMS (quickly) to view, at 386-2955 or 479-1163.

C.N. Montague Co. Ltd.
384-9318
1028 BLANSHARD ST.

OPEN HOUSE
FRI. AND SAT.
2-4 P.M.
3215 UPPER TERRACE
IMMEDIATE OCCUPANCY for you in this SUPER

250 HOUSES FOR SALE

D. F. HANLEY AGENCIES LTD.
3293 DOUGLAS STREET
385-7761

OPEN HOUSE
4687 Lockwood Crs.
BROADMEAD
SAT. 1-4 P.M.

The more traditionally-minded family will find superb accommodation in this beautifully landscaped, tastefully decorated home sheltered by towering cedars. The main floor comprises L.R. with floor-to-ceiling rock fireplace; entertainment-sized D.R.; kitchen-family room with lots of cupboards and deck off; a bedroom wing with 3 good-sized B.R. (the master ensuite with 4-pce. bath); another 4-pce. bath and laundry room. Downstairs is a huge rec. rm. with fireplace, wet bar and fridge and patio off; a 4th B.R. roughed-in; 3-pce. bath; workshop and double garage. Every member of the family will find a niche here! MLS $59,900.

PAT VICKERY
385-7761 24 hrs. 592-6192 Res.

OPEN HOUSE
454 W. Burnside
SAT. 1-4

If you've been looking for a way to have 3 bedrms., livng rm., dining rm., kitchen, 2 baths (one 4-pce. and one 2-pce.), all for the price of $32,000, asking, then call me. MUST SELL. Make an offer. In attendance:

LORNE D. BARR
385-7761 24 hrs. 383-5484 Res.

OPEN HOUSE
1331 JUSTINE
SAT., 1-4:30

Drive out Sooke Rd.; just past Glen Lake; turn right onto Ronald and follow the signs. This 4-year-old home is situated in the best subdivision in the area. Offering L.R. with fireplace; "L" dining rm.; lge. kitchen; 3 bedrms. and extra lge. main bath. The full basmt. contains 2nd bathrm.; rec. room with fireplace; sewing rm. and workshop. For prior viewing, call me now! Asking $59,900. MLS.

BILL CARNEGIE
385-7761 24 hrs. 652-3627 Res.

$47,900
3 BEDROOMS TOWNHOUSE

Wood-ceiling fireplace, 1½ baths, double carport, end unit. $12 monthly maintenance. Cook-Quadra Villas. Only 3yrs. old.

$65,500
3 BEDROOMS
4-LEVEL SPLIT

Quiet and seclusion of Brentwood area. Relax in he 22x16 Bay windowed living rm., 1½ baths, sundeck off dining rm., large 75x150 lot. Great potential for development in the split-level bsmt. (around the finished fireplace!)
VIEWS OF CEDAR HILL GOLF COURSE
Have the seclusion of a golf course as your neighbour and yet be close to the city centre. 2 sundecks, 4 bedrooms, 3 bathrooms, quality house throughout. $98,500.

BRAND NEW
BROADMEAD
$129,500

Contemporary-designed home with wood siding exterior and shake roof to blend into the natural wood surroundings. 4 large-size bedrooms, with 14x13 family room and marble fireplace sets off the living rm. Outstanding workmanship and materials used in this executive home.

BRIAN SHARP
385-7761 24 hrs. 477-4753 Res.

STOP

DON'T LOOK ANY FURTHER! Well finished, 4 bedrms., one 4-pce. bath, two 2-pce. baths, bsmt. and completely finished 2-car garage. Overlooking Cedar Hill Golf Course. Only $74,900.

H. A. SIMONS
385-7761 24 hrs. 592-6908 Res.

UPLANDS
BEACH DRIVE

Lovely setting. Ranch-style with 4 bedrms., 2 bathrms. and private back yard! ONLY $135,000.

H. A. SIMONS
385-7761 24 hrs. 592-6908 Res.

VIEW ROYAL
4 BEDROOMS
$57,000

This home has over 1360 sq. ft. on the main floor and is in immaculate condition. Living rm with fireplace; separate dining rm; large kitchen; full bsmt with rec rm; drive-in garage and laundry area. The extra large lot offers good parking, and large garden area. Must be seen inside. Quick possession. Asking $57,000.

BILL CARNEGIE
385-7761, 24 hrs. 652-3627 Res.

Inflation Fighter
Price Reduction

Brand new, 4 level split in Gordon Head at 1821 San Juan. Hot water heat. Approx. 1950 sq. ft. finished plus games rm area yet to be developed. 3 or 4 bedrooms, family rm, 3 baths, 2 fireplaces ... quality throughout by Roswil Construction. Lot average 75x172. TWO sun decks with city and mountain views. Now priced at $89,900. MLS 14080.

BILL WESTCOTT 385-7761 24 hrs.

FAIRFIELD
$55,900

A delightful 2-bdrm. basement home on quiet cul-de-sac. Only a few blocks from the sea. Immaculate, separate dining room, excellent landscaped garden. Exclusive.

Call M. A. Ruddy
656-4089
Park Pacific Invst. Ltd. 383-4124

GORDON HEAD
4276 Fieldmont. Quality 3-bedroom home, just 3 months old. In impeccable condition. Large living room with corner fireplace, dining room with sliding doors to balcony and bright family kitchen. High basement with second fireplace and roughed in for third bathroom. Large first mortgage at 10½% can be assumed. All major appliances are included in price of $63,900. By Owner. 477-6321.

$35,500
60x190 lot — newly landscaped IN VICTORIA
1-bdrm. cottage, neat and clean. Garage plus 3 storage sheds ... Immediate possession
Hurry — it won't last!New MLS 14561
Call MAY HAMILTON at 386-2911 or 656-4692
Hometinders, Wall and Redekop

GOOD STARTING OR RETIRING home, 2 bedroom, full basement, garage, Esquimalt area. $39,500.00. 592-9223.

250 HOUSES FOR SALE

the Permanent

1125 DOUGLAS ST. and 3647 SHELBOURNE ST.

Gordon Head

Where can you find the following features for only $64,900?
4 Bedrms. (one down).
3 Bathrms.,
Large L.R., kitche nand D.R., and master bedrm.,
Family rm. with F.P.
Over 1800 sq. ft. of living area.
Close to schools, university and racquet club. 2½ years old. Owner has purchased. Make an offer. BARRY THORNDYCRAFT 477-8487 or 477-0141.

$42,900

For this 2-bedrm., full-basemt home, F.P., large kitchen with eating area. Drive-in garage. Convenient location. BARRY THORNDYCRAFT, 477-8487 or 477-0141.

Inflation Beater

Lovely 3 bedrm. Townhouse in sunny Sidney. Offers 1152 sq. ft. of Modern living space. Sapcious L.R., D.R., kitchen and 2 pce. bathrm. on main floor. 3 Bedrms., and 4 pce. bathrm. up. Large front yard with patio and garden area plus sep. storage shed. Vendors transferred, early possession. Priced at only $36,500. MLS 14412. Call IRMA KULIGOWSKI 656-5325 or 477-0141.

Gordon Head
$65,900

Just listed, 3 bedrm., full basemt. home. This home has many delightful features such as big kitchen, L.R. with F.P., 3 bathrms., extra bedrm. in basemt, sundeck, carport, fenced yard, close to schools, for further particulars and viewing please call JOY HOME 592-2130 or JIM BAILLIE, 479-4594 or 477-0141 (Anytime).

Owner Must Sell

3 Bedrm., 1½ bathrm., 5 year old townhouse, over 1100 sq. ft., owner will carry portion of Financing at 10% for good covenant. Drive by 2862 Jacklin Rd. and make your offer. JIM BAILLIE 479-4594 or 477-0141.

$44,900

Is the asking price on this large older style 4 bedroom home located close to schools and shopping. Full cement basement with fairly new furnace, wiring and some copper plumbing. For more information and appointments to view call HEATHER GAMMON 382-9191 or 478-2607.

Good Buying
$45,300

A two bedroom gem, spotless throughout. Bright living room, with wall-to-wall carpet, high basement, drive in garage. Fenced garden. Exclusive. GRAY LAITE 656-5267 or SID HASLAM 477-1994 or Office 382-9191.

Open Condominium
'HAMPSTEAD HOUSE'

Viewing: 1:30-4:30 Mon. to Fri. and Evenings 6:30-8:00 p.m. Saturday 12:00-5:00. 955 Dingley Dell. SID HASLAM 477-1994 or GRAY LAITE 656-5267 or office 382-9191.

Not Your Ordinary
2 Bedroom Home

NEW, custom built home with FC fireplace and marble hearth. Quality cabinet kitchen with large breakfast nook. Rock wall in spacious dining room. Italian tile in master bath. Basement RI for additonal bath, bedroom or family room. Landscaped, rockwork and mature trees in easy care back yard. Close to shopping and transportation. This is worth your while to see. Details and viewing by calling HERB McDANNOLD 658-8844 or 382-9191.

3 Bdrm Home PLUS

2 fireplaces, vacuum system, dishwasher, spacious living and dining room, family size kitchen, rec. rm, 2 baths, large balcony, double carport, landscaped, rockwork, close to town. All this and brand new too, for only $63,500 (ML). Move in now. Call HERB McDANNOLD 658-8844 or 382-9191.

New Home Buy
$72,900

Compare the quality construction of this family home well located near all levels of schooling. Three bedrooms, wall to wall carpets, raised dining with wrought iron railing, distant Victoria city views through tall fir trees. Full basement with RI recreation room. SID HASLAM 477-1994 or GRAY LAITE 656-5267.

Dean Heights
$46,900

English cottage with 3 bedrooms, living room with fireplace, separate dining room, 2 full bathrooms, in excellent condition.

Jubilee--$47,900

Very good condition throughout. 3 bedroom, full basement stucco bungalow with entertainment size dining room, living room, fireplace, 2 sets of plumbing. EMI: IZIK 598-8289 or 382-9191.

OAK BAY
EXECUTIVE HOME

Superb family home for living entertaining graciously. Featuring grand piano size LR., separate spacious DR., to accomodate that priceless large suite, 5 BR's, all large, 4 FP's, 3 baths, kitchen with all builtins, den and family room. Just 2 years old, ½ block from UVic and transportation. Numerous custom details that must be seen to be appreciated. Offers to $155,000 (ML 14182). Your appointment to view will confirm the above. Phone HERB McDONNOLD 658-8844 or 382-9191.

Canada Permanent Trust Company

FOR MORE Real Estate SEE DISPLAY Real Estate Advertisements PAGES 12, 13, 14 and 15

GORDON HEAD
4 level split with gorgeous seaview and large lot. Private sale. $74,000. 477-9235.

PRIVATELY. 2255 MOYES ROAD. off Bellamy near Thetis Lake Park. For appointment to view phone 112-748-9746.

250 HOUSES FOR SALE

BICO

BOORMAN INVESTMENT CO. LTD. — 386-7521

4326 SHELBOURNE ST.
OPEN HOUSE
SAT., 2-4

If you desire superior construction, spaciousness and quality workmanship throughout, this NEW HOUSE is for you. A beautiful open staircase leads from the large entrance foyer to the main level. There are 4 bedrooms, plus den, large rec. room, L.R. and D.R. with costly W-W carpeting, dream kitchen with sunshine ceiling and its own BBQ, the main bathroom has a sunken marble tub, plus many more features. Over 2200 sq. ft. of living space for any size family. This almost completed new home is worth your inspection. Asking price: $87,500. 386-7521 GISELLE SAMEC 382-8743

SAANICH PENINSULA
OPEN SAT., 2-4 P.M.
8100 ALEC RD.

Drive out West Saanich Rd. just past Mt. Newton X Road and follow the arrows to see this unique and completely secluded 2-bedroom home situated on Approx. .07 acre. This charming home is almost 1500 sq. ft. on one level and features a large living room with brick heatilator fireplace, dining room and large country kitchen with adjoining utility. Double carport and lots of parking and storage area. MLS. $74,900.
MRS. MARILYN SECORD
386-7521 592-2105

OPEN SAT., 2-4 P.M.
TEN MILE POINT
CADBORO BAY
3916 BEDFORD RD.

Off the beaten track but near city bus route and only a few minutes from the beach, the University and good shopping. Beautiful 4-B.R., 3-Bathroom, Coleman Tudor on ½-acre lot, with separate D.R., big F.P., ingle nook, beamed ceilings, leaded windows. Rear double garage. Offered at $125,000 for early sale. Immediate possession. To view at other times please call:
386-7521 JOHN PLATT 383-2700

OPEN HOUSE
1-4 FRI. AND SAT.
225 HOWE ST.
$56,500

Good solid family home in Fairfield—large kitchen that has been up-dated — living room, dining room and three bedrooms. This is a must to see.
386-7521 DEAN ELLIOTT 383-7339

OPEN SAT., 2:30 TO 4:30
519 PHELPS AVE.
FANTASTIC VALUE-
FOR $52,000

This has to be the best buy in town. Where else could you find a 1130 sq. ft. full-basement home that is only 6 years old? The house offers — Cathedral entrance — three bedrooms — dining area and living room with feature fireplace — sundeck — partially developed basement. In addition, an attractive, low interest mortgage may be assumed. MLS.
IAN BOORMAN 386-7521

3 BEDROOMS
$38,500
ESQUIMALT

Very attractive upper 2-storey condominium unit with own outside entrance and 17 ft. deck just ten minutes from downtown Victoria. Bus at door. Main floor has big LR with in-line dining, attractive kitchen, laundry room and 2-pce. bathroom. Upstairs are 3 generous bedrooms, 4-pce. bathroom and big storage room. Price includes 4 matched appliances. WW carpet throughout. Total approx. 1200 sq. ft. No furnace to worry about. Early possession. (13819).
386-7521 JOHN PLATT 383-2700

TOWNHOUSE
LAKEHILL

Secluded immaculate unit consisting of large Living room with Acorn Fireplace, dining room with sliding doors to patio, utility room, 3 bedrooms, 1½ baths, lots of storage. $18.00 monthly assessment includes insurance, maintenance and caretaking. Asking $47,900. MLS. To View call:
386-7521 DEL HOEGI 383-0516

NEW CONTEMPORARY
LUXURY HOME
SECLUSION, ACREAGE
AND VIEW!

This cedar, glass and stone home is one-of-a-kind! About 3000 sq. ft. of LIVING area includes up to FIVE bedrooms, huge play and BILLIARD ROOM with stone F-C fireplace, two full bathrooms, one with attached SAUNA, a FAMILY ROOM, and a monstrous SUN-DECK Surround! Construction and materials are the BEST with quality carpeting, THERMOPANE windows, heat controlled showers, insulated walls and much more. Ample guest parking on the 2½ acre treed lot. IF YOU LIKE SOMETHING DIFFERENT AND BETTER, SEE THIS! Asking $115,000.00.
PHIL SIMPSON DEAN ELLIOTT
386-7521
595-1863 383-7339

1111 Government Street

MELTON
REAL ESTATE (B.C.) LTD.
912 Douglas Street
1610 Island H'way

RETIREMENT HOME GLEAMING WHITE

SITUATED IN LOVELY AREA OF TOWN. Beautifully treed streets, sidewalks, and boulevards. A dream of a home for a retired couple. LANE AT THE REAR TO BRING HOME YOUR HOUSE TRAILER OR BOAT. CONSISTS OF 2 BEDROOMS, LIVING ROOM WITH FIREPLACE. SEPARATE DINING ROOM AND CABINET ELECTRIC KITCHEN. 4 PIECE BATH. ALSO HAS FULL BASEMENT INSULATED AND DRIVE-IN GARAGE.

ASKING PRICE ONLY $59,500
CALL LEN LEDOUX NOW AT 386-7551 382-9852
M.L.S. 14414

BY OWNER, 2-BEDROOM FAMILY home, fireplace, wall-to-wall carpeting, rumpus room, work shop drive-in garage. $48,900 no agents. 479-8770.

2-BEDROOM CEDAR RANCHER on meuntain, 3.67 acres, Glen Lake area. PRICED FOR QUICK SALE BY OWNER AT $65,000. No agents. Phone 478-7155.

250 HOUSES FOR SALE

Montreal Trust

BRAND SPANKING NEW
THE ACCENT IS ON WOOD
OPEN HOUSE
SAT. 1:30-4:00
805 BRADLEY DYNE

(off West Saanich Rd. just north of Ardmore Golf Course.) A great chance to view this exclusive beauty. Something different in design. The workmanship is superb. Beautiful kitchen with top-quality Merritt cupboards and feature wall of old town birch. Dining room with rosewood feature wall. Feature wall in living room is of 1" by 3" cedar a cameo marble floor-to-ceiling fireplace. Skylight in living room and dining room, wall-to-wall carpeting throughout, electric heat, 2 full bathrooms on main floor plus another roughed-in in full high basement, either 3 B.R.s or 2 plus an office or den as 3rd bedroom is panelled. Intercom, roughed-in for internal vacuuming. A better quality uniquely designed home with accent on wood to blend in with completely secluded .93 acre in area of better homes. Dogwoods galore. Priced at $89,900. For prior viewing this MLS 13728 call:
C. M. BUD FORBES
386-2111 652-2950

OPEN HOUSE
SAT. 1:30-4:30
3750 CADBORO BAY ROAD

Superior executive residence with seaview, gracious living room, full picture window, tastefully decorated British Indie Carpet wall-to-wall, rosewood den, 2 bedrooms, 2 bathrooms on main, ultra long bell kitchen cabinets, family room, games room, and bedroom with full bathroom in lower level. See this Quality home on Saturday. Now priced at $109,000. MLS.
386-2111 D. BECKNER 477-4994

COLWOOD AREA
SUPERB ARCHITECT DESIGNED 3-bedroom home, magnificently set in secluded cul-de-sac. Large open kitchen, separate dining room and very elegant living room with fireplace. Complete with swimming pool. Offers on $95,900.
386-2111 DOUG ORR 598-1366

DONCASTER HEIGHTS
SUPERB 3-bedroom, possible 4th bedroom home perched to overlook Victoria on three sides. Owner must sell. Offers on $92,500. For further information call:
386-2111 DOUG ORR 598-1366

SEAVIEWS
GORDON HEAD
NEW (MLS) $83,500

Located on a quiet no through street close to all school levels, Racquet Club and University. This family home is situated on a large lot in excess of 1/3 acre with a fenced back yard and ample parking for boat, trailers or recreational vehicles. The main floor of 1480 sq. ft. boasts lovely seaviews from the dining room, living room and kitchen and master BR (2-pce. ensuite) — 2 additional BRs on the main. The full high cement basement has a large rec. room with F.P. a den or 4th bedroom — 3-pce bath and would be easily converted to an ideal inlaw suite. Good existing financing available. A must to see — for details and viewing this new listing please call:
ALAN WESTGATE
386-2111 656-3423

NEW ON MARKET
CLOSE TO TOWN
(MLS) $57,500

An exceptionally well maintained older family home — immaculate inside and out. Ideal for the growing family. Large L.R. with F.P. — separate dining room. Large kitchen with eating area, 4 bedrooms, could be five. Completely fenced lot — Full basement. Beautifully maintained landscaping. For details and viewing please call:
386-2111 ALAN WESTGATE 656-3423

HALE & REDEKOP HOMEFINDERS REALTY LTD.
3480 DOUGLAS 386-2911

OPEN HOUSE
SAT., 1-4 P.M.
BEACH AND PARK

I have the perfect family home for those who would love waterfront — but can't afford it. This home is so close to the beach at the front entrance and borders on a large park which also extends to the beach at the back. This home teatures unique rock and brickwork and the lower level is completed to give lots of accommodation for entertaining. Price $74,900. Come and view 70 BRADENE AVE. MLS 14454. (at Duke Rd.) on Saturday or for prior viewing:
Call: LORRAINE HETT
386-2911 or 478-2430

BAY STREET
EXCLUSIVE

Attractive no-step, two-bedroom home with full basement. Ideal for retired couple. Fireplace in L.R. close to town and stores. Easy-care garden with fruit trees. To view please call:
ROSE CHOPE
386-2911 or 383-0028

NO OIL TO BUY

For this cute electrically heated 2-bdrm. home. Conveniently situated close to all services. Newly decorated inside including W-W carpeting. Large lot with garden area. A real jewel and only $39,900. Call:
DON HAMILTON (MLS 14474)
386-2911 or 478-3552

UNIVERSITY AREA
$72,500
—Quality four-year-old home.
—4 bedrooms, master ensuite.
—2-piece bathroom down.
—Shake roof.
—Quality carpeting.
—Could be in-law suite down.
Call now to view with
RUTH SALAGA
386-2911 or 479-5632.

GLANFORD — $49,500

This older 2-storey home is situated on a large corner lot with lots of space. The main floor consists of living room, no fireplace, 2 bedrooms, large kitchen and dining nook, 4-pce. bathrooms. Upstairs — has another 3 large bedrooms. Basement is high and full size; oil heat; utility room.
No drive-bys please.
HAROLD BARBER
385-2911 or 479-6479

MALAHAT near MILL BAY

5 beautiful acres, very close to shopping area. Can be subdivided into 2 lots. Road cuts property in half now. Exceptional price of $23,000.
HAROLD BARBER
386-2911 or 479-6479

DEEP COVE SECLUSION

Finish it to your liking. I have a 2500 sq. ft., 2-storey home, plus full basement at the end of a secluded cul-de-sac in Deep Cove. It is presently at the lock up stage and is set on ½ acre of Arbutus and Fir tress. $68,500. Call Joe at 383-8892, 4:30 7:00 p.m.

BUCKINGHAM HOMES LTD.
Will give you a beautiful prebuilt three-bedrm. home for $35,500. You supply suitable lot and we will finish the job. Call 383-4464 or direct to Superintendent Rocky Hilton at 478-8978.

QUALICUM BEACH
By owner, 3-bedroom cedar home, wall-to-walls electric heat, 3 years old. Close to town and schools, offers on $39,900. Phone 752-6816.

253 COUNTRY HOMES AND PROPERTIES

SIDNEY REALTY LTD.
Serving the Saanich Peninsula
656-3928
Real Estate — Insurance

MOUNTAIN PROPERTY. 160 acres; 12 acres meadow, well, Kettle River Valley; beautiful, $32,500 or best. 385-5555 or 598-8629 (KIT).

GORDON HULME LTD.
SIDNEY — SAANICH PENINSULA
656-1154 2444 Beacon Ave.

250 HOUSES FOR SALE

d6 david burr LTD.

655 FORT ST. 384-9335

OPEN HOUSE
121 ST. ANDREWS
2:00-4:30 P.M.
WED.-FRI.-SAT.

Lovely home on a good street near Beacon Hill Park and sea consisting of one spacious 2-bedroom suite and two bachelor suites. Possibilities for expansion. Your opportunity to get started in revenue producing property. Phone me and let me show you this excellent buy at: (MLS 14375).
$66,500
John Todd 384-9335 Res. 598-7849

OPEN HOUSE
SATURDAY
2 - 4:30 P.M.
4489 TYNDALL
(near Ferndale)
Immediate Occupancy

The perfect family home. Four bedrooms, large living room and dining area, rec. room, 2 bathrooms workshop and utility, covered sun deck over carport; beautifully landscaped lot 80'x145' and ample parking for boat or trailer. (MLS 13006).
$69,500

DON ROBBINS
384-9335 394-9072

JOHNSTON
REALTORS
APPRAISERS
385-2471
1306 BROAD ST. SINCE 1903

2027
Frederick Norris
OPEN HOUSE
Sat. 1:30 - 4:00

Oak Bay Executive Beauty. 8 years young, 7,750 sq. ft. of quality home on quiet, no thru street, handy to schools and UVic. Grand piano size living room with fireplace, family dining room, family room with brick fireplace-off bright kitchen, sliding doors to secluded patio and terraced backyard. 3 complete 4 pce. bathrooms, 3 bedrooms on main, 1 down. Rec. room with fireplace, workshop area, double attached garage, topped with heavy shake roof. Best value in North Oak Bay today, $110,000. MLS 14074.
Bill McCulloch Jack Betts
479-4487 477-4042
Johnston & Co. Ltd.
385-2471

OPEN HOUSE BY BUILDER
FREMONT PL.

SUN. NOV. 2, 1:30-4:30

Situated for your comfort and convenience near Mt. Douglas park and beaches. A choice of two 3-bedroom homes on large lots in a quiet cul-de-sac. Both have ensuite bath off the master bedroom, natural stone fireplaces, also equipped with roughed in plumbing for 3rd bathroom and roughed in fireplace in rumpus room. 10½% mortage with fixed 25 or 30 year term available. To reach Fremont Place travel north on Shelbourne, right in Mt. Douglas Park on Ash Rd. then right on Edgemont to Fremont Place. One year warranty on all homes by builder. Kasapi Construction Co. Ltd., member of H.U.D.A.C. 386-6191.

ECONOMY

Deluxe 3 bdm. homes in Colwood. Ready for occupancy December 1st. Priced right for the economy minded.

$52,900 - $56,900

Look for the signs at the corner of Painter Rd. and Metchosin Rd.

RIDLEY BROS.
Development Co. Ltd.
DEVELOPMENT CO. LTD.
478-1721 Eves. 388-4773

RICHMOND ROCKLAND
$86,900

Exceptional value in this professionally designed quality built home. Three bedrooms, three complete bathrooms, separate den and sewing room make this a property that must be seen.
CORDOBA INVESTMENTS
C. M. PENN
382-2316 592-4229

FOR SALE
BY BUILDER
1841 CHIMO PLACE

Lovely Gordon Head home, 4 bedrooms, possible 5, 2 bathrooms, finished basement, fireplace, landcaped. Near Racquet Club. To view phone 384-8391.

ONE YEAR OLD $36,900
Excellent value, private, short walk from beach, deluxe post and beam, western style modular home, features include fireplace, built-in dishwasher, 3 bedrooms, 2 full bathrooms, family room, situated corner lot in Lantzville. 390-4202.

OLDER 2 BEDROOM STUCCO bungalow on 10,000 sq. ft. lot nicely landscaped on Quadra north of McKenzie. Expected to be zoned higher density. Will take $5,000 down and owner carry balance. This won't last. Easily expanded. Needs furnace. Handymans special. Asking $45,000. 658-5479.

PRIVATE SALE
OPEN HOUSE, SAT—SUN 11-7
1227 Alderman. Beautiful 2 bdrms, completely renovated. Must be seen. D.R., fireplace, dishwasher! $40,000 or offers. Must be sold! 382-4716.

GORDON HEAD
2 New homes, priced in low $60's—$46,000 available at 11%—over 1,200 sq. ft. 658-8562.

T. L. MANN
and ASSOCIATES LTD.
1820 OAK BAY AVE. 598-5144

CHAMPION REALTY LTD.
For Appraisal and Consultation
813 Fort St. 386-4477

253 COUNTRY HOMES PROPERTIES

VALLEY VIEWS

Almost new home of quality construction with more than 1500 sq. ft. of living area on the main level plus basement is almost fully developed and would make ideal in-law suite. Separate double garage [illegible]ked, plumbed and heated. Also, a barn with hayloft. All this plus over 2 acres of flat land. For more information call SHIRLEY McLEOD, 385-5741 or res. 384-1279. OLYMPIC REALTY LTD.

5.4 ACRES
4-BEDROOM HOME

Modern home on over 6 woodsy acres only 1½ miles from Sooke Village. Close to shopping, fishing, golfing and lots of room for animals. Asking $74,600.00. Call me anytime. MLS. BILL KOZAK at 642-3404 or LANSDOWNE PROPERTIES LTD., 592-2431.

PERFECT
BUILDING SITE

Sloping land with view building sites, nicely treed, lots of road frontage. $46,500.
477-1841 Jack Grant 477-8172
BLOCK BROS. REALTY LTD.

TRANSFERRED URGENT SALE, large 3-bedroom home on .31 acre. W-W fireplace, Sep. DR., full high basement. Lovely quiet location near Crofton. Easy financing. First offer over $43,900. 246-3419.

253 COUNTRY HOMES AND PROPERTIES

ONCE IN A-
LIFETIME
SUPERB QUALITY

Enjoy the rural setting, yet have the comforts and amenities of any Victoria exectuive home. Seclusion, privacy and seaviews. Five bedrooms, two family rooms, sunken living room and formal dining room. Outdoor fireplace and barbecue beside a 48 foot swimming pool. A REMARKABLE HOME in a very appreciative area of fine quality built miniature estates. An information brochure is available to interested parties. M.L.S. $148,900.
SYL SHUMKA 385-7373
JUNE HOUGHTON 477-6185
BAYSHORE REALTY LTD.
388-6424

SAANICH PENINSULA PROPERTIES
For all real estate requirements.
Box 1235, Sidney, B.C. 656-4000

256 WATERFRONT PROPERTIES

WATERFRONT

New on the market and offering for the first time over 4½ acres of prime river frontage (yes — steelhead). This lovely park-like property is located very close to the highway, on hydro, paved road and may be subdivided into separate lots or for example, as a trailer park. An ample supply of water (underground piping) with heavy pole wiring and parking area already installed. Price includes an as new 60 ft. deluxe mobile home, 3 bedrooms, fridge, stove, washer, dryer, fireplace covered entrance way and large utility room, etc. Full price $79,000. To view or for further information, phone:
RON SEDGER
477-0191 479-3673
Royal Trust Real Estate Dept.

WATERFRONT
HANDYMAN
SPECIAL

81 ft. of waterfrontage on Sook Basin. 2 B.R. home in need of renovation. Has new foundation and retaining wall overlooking pebble beach. Reasonably priced at $42,900. Excellent financing available. Call BILL KOZAK at 592-2431 or res. 642-3404 anytime. New MLS. LANSDOWNE PROPERTIES LTD.

PORTAGE INLET
WATERFRONT

Waterfront homes close to downtown are not readily available. This new 3-bedroom, 1500 sq. ft. home features a 32-ft. in-line dining room and living room looking over the inlet provides an inviting view. TRADE YOUR EQUITY. OPEN TO OFFERS ON AN AFFORDABLE PRICE OF $79,900.
388-9172 DAVE GIBSON 388-5647

FARMERS & MERCHANTS TRUST
"REAL ESTATE HAS A PRICE"
"INTEGRITY IS PRICELESS"
731 FORT STREET

WATERFRONT
1800 FEET

12 acres surrounds a well secluded bay, giving this property over 1900 ft. of prime waterfront and 770 ft. of road frontage. Location easy access to a sandy beach and a southern exposure makes this a most desirable residential site or a possible large marina complex. Priced at $235,000. For details contact Walt Hearn 748-8186 or Eves. 743-2479. Astro Realty Ltd. 427 Canada Ave. Duncan B.C.

WATERFRONT LOTS

We have recently listed two fine seafront lots. One faces south over Maple Bay, on municipal water and hydro, at $36,900. MLS 14493. The other on Gabriola island with 260 feet of seafront faces Nanaimo and is 10 minutes walk from the ferry. Its price $26,500. MLS 14353. For full particulars call:
384-8124 J. BELL 477-2562
384-8124 G. PERRODEAU 656-4525
PEMBERTON HOLMES LTD.
1000 Government St.

5 BEDROOM, ARCHITECT DESIGNED, one of a kind character home. Located on ½ acre with 100' waterfrontage on Wiers Beach. Over 2,000 sq. ft. of living space in this excellent home. Must be seen to be appreciated. To view by appointment only 388-4601 anytime.

RUXTON ISLAND SUMMER home. 180' beautiful protected waterfront. A professionally designed and built Chalet style with shake roof etc. Closed in, finished outside and sundeck, at $26,500. Finished inside $32,500. 112-743-5288.

APPROX. 1-ACRE LOTS
100 ft. waterfrontage, adjacent to Whiffin Spit in Sooke. New subdivision, paved road, telephone electricity. $30,200 and $31,000. Call Diversified Holdings Ltd., 388-460 anytime.

DREAM HOME

Versatile 1800 sq. ft. home on 95-ft. Bazan Bay Beach below market value. By Owner. Leaving area, anxious to sell. Clear title. 656-3359 for particulars and appt. to view.

SIDNEY WATERFRONT HOME
Full basement, separate garage excellent lot. Nice beach, plus magnificent view. Asking $89,500. Owner 656-1489.

253 CONDOMINIUMS and TOWNHOUSES

Park Pacific
Presents
ROYAL WOODS

Another exciting development by PARK PACIFIC Apartments

For more information see our display ad in the Financial section of this paper.

1005-1009 MacKenzie
(by Quadra)

For special appointment to view call
ROYAL WOODS, 479-1113
479-8886
or
J. B. YOUNG 598-1818

OPEN HOUSE
SATURDAY
1:30 to 4:00
1725 Cedar Hill Cross Road

TOTAL FINANCING ON REMAINING UNITS. Special Vendor deal on last few units. To buy now, $100 cash and the balance completely financed with interest no higher than current first mortgage rates.

Beautiful 2 bedroom, 1½ bath, 1075 sq. ft. units with large fireplaces and 20' living rooms in one of Victoria's finest condominiums.

For prior viewing please call 386-2437, 24 hours, and our salesmen will gladly arrange an appointment for you.
PACIFIC STRATA REALTY LTD.

COLONY PARK

A one-bedroom suite on the ground floor with a pleasant outlook over the landscaped front yard. Close to shopping centre and transportation, swimming pool and sauna, workshop, games room. Asking $30,000. JOE RICKARD, BROWN BROS. on BLANSHARD, 385-8771 (anytime).

2-BEDROOM CONDOMINIUM apartment in excellent location, close to university. 388-4601.

258 CONDOMINIUMS and TOWNHOUSES

WALTHAM HOUSE

cr. Cook and Hilda
1101 Hilda Street

THE BEST VALUE IN TOWN

36 NEW CONDOMINIUM HOMES
2 BEDRM SUITES
999 - 1194 sq. ft.
1½-2 Bath
PRICED FROM $39,000

Situated in an ideal location. Close to shopping, buses, Beacon Hill Park and the Dallas waterfront. Features all the usual amenities plus much, much more.
OPEN DAILY 1:30-4:30
(except Sunday)
Eves 6:30 - 8:30
except Saturdays
Special viewing apts. Call 592-2407

Whyte & Gower
Oak Bay Properties Ltd.
2227 Oak Bay Ave.
592-2407

SPENCER CASTLE

2910 COOK ST.
DANZO & FRANCO HOLDINGS LTD.
384-4013

A UNIQUE LUXURY COMPLEX
—4½ acres superb gardens.
—Guest house with 7 en ste bedrooms and reception facilities.
—Huge indoor swimming pool.
—6 storey steel apd concrete apartment building.
—2 bedroom corner stes. 1345 sq. ft. luxury.
—Breathtaking views.
—Choice still available.

View by Appointment only
J. H. WHITTOME & CO. LTD.
388-4271

VICTORIA REALTY LTD.
386-3585

TORQUAY PLACE
23 TOWNHOUSES
2 ONLY
OPEN DAILY 1-8
(Except Sundays)
SAT. 1-5
4391 TORQUAY
GORDON HEAD
—2 and 3 bedrooms
—Double and triple plumbing
—Basements
—Brick Fireplaces
—Covered Carports
—Screened patios
Priced from $80,250-$55,000. CARE-FREE LIVING in a superb location in the heartt of Gordon Head.

YORKSHIRE HOUSE

935 FAIRFIELD RD.
OPEN DAILY
12 - 5 P.M.
(EXCEPT SUNDAY)
BY APPOINTMENT
CALL JOHN CABELDU
592-2568

24 DE LUXE APARTMENT HOMES
1 only one-bedroom, $32,000
two bedrooms from $40,500
SUPERB LOCATION
QUALITY CONSTRUCTION
SPACIOUS ACCOMMODATION
DISTINCTIVE DESIGN

Don't be disappointed. View while a selection is available. Exciting suites with the accent on quality. Large living and dining rooms (some with bay windows), 2 bedroom, master ensuite with dressing area. Huge balconies (many have shperb views). Underground parking. Only a short walk to Beacon Hill Park and Downtown. Ask about Canada Trust's unique no-interest loan available on the equity in your present home.

CANADA TRUST
1537 Hillside Ave.
595-5171

OAK BAY CONDO!
$31,900
OPEN HOUSE
SAT., NOV. 1ST
2-4:00 P.M.
2100 GRANITE STREET
RING SUITE 104

Quiet, small adult building in Oak Bay Village. Short walking distance to all conveniences, shopping, library, recreation centre etc. This recently decorated one bedroom suite complete with large living room, galley kitchen and spacious dining area. It's vacant, ready for your immediate possession. Excellent financing available in attendance, John M. Hunter.
JOHN M. HUNTER
388-6424 592-6073
Bayshore Realty Ltd.

AT ONLY
$44,500

You can make your home in this small townhouse complex in a quiet and convenient area. Just three years young with two large bedrooms—1½ baths—living room with deck—all attractively decorated and sparkling clean. Easy financing can be arranged. Call now for viewing.
385-9741 STAN TRONT 477-2829
HENDERSON REALTY LTD.

LOOK
Owner has retained right to sell privately. 2-bedroom deluxe condominium is beautiful 1-year-old building. Save by making offer on listed price of $42,500. Phone after 5. 385-9660.

258 CONDOMINIUMS and TOWNHOUSES

JACK MEARS
OAK BAY REALTY LTD.
"The Professional People"
Coast to Coast
Real Estate Service
2194 OAK BAY 598-3321

OAK BAY
ISLAND VIEW—$38,000
Situated on Beach Drive just across from park and shorefront, with glorious waterviews. One bdrm. suite tastefully decorated with built-in bookshelves and cabinets. Living room has fireplace with concealed lighting in mantel. Balcony fronts on Beach Drive overlooking Marina. Includes covered parking. For appointments to view this attractive, economical property call BILL RICHARDS at 598-3321 or 595-6219.

LOW COST —
ONE BED — CITY CONDO.
Look what you get: New top quality wall-to-wall, thermo pane glass doors to the balcony, modern 4 pce. bath, fridge, stove, utility room, storage, parking, and controlled entrance. Prices from $22,500. Only 3 left. BRIAN RIPLEY 598-3321.

BEACH DRIVE
One bedroom apartment, extra large rooms, all hardwood floors. This is different than the regular run of the mill, well worth looking into. Full asking price $38,900. For further information call BILL MOHR 598-6716 or HAROLD WHILEY 592-2798 Office 598-3321.

THE EAST PARK
1050 Park Blvd. (Cr. Cook)

Elegant 1 and 2 bedroom, 1 and 1½ bathroom apartment homes with Beacon Hill Park at your front door. Spacious rooms, wall to wall carpets, large private patios, controlled underground parking. There's more. Come and see for yourself.

Priced from $37,500
TRADES CONSIDERED
Open MON-SAT. 2-6. Apointments anytime call 384-9335.
david burr ltd.
655 Fort St. 384-9335

THE BEST

I am most pleased to announce that I have just been appointed to sell one of Victoria's finest condominium homes. Located at the prestige address of SPENCER CASTLE, this home also

258 CONDOMINIUMS and TOWNHOUSES

the Permanent

1125 DOUGLAS ST. and
3647 SHELBOURNE ST.

HAMPSTEAD HOUSE

OPEN DAILY (except Sunday)
1:30 TO 4:30
AND EVENINGS 6:30 to 8:00 P.M.
SATURDAY 12 NOON TO 5 P.M.
HOSTESSES in Attendence Sunday
Afternoons 1:00 to 5:00

955 DINGLEY DELL
Spacious quality suites designed with you in mind. Most have 1½ baths, price range, $35,500 to $44,500. Carpets by Jordans, some suites have glassed-in balconies. Sun roof patio with water views, deluxe appliances, some Tiffany lamps. It's delightful. SID HASLAM 477-1994. GRAY LAITE 656-5267 or 382-9191.

Windsor Manor
$33,900
Two Bedrooms
Visit Display Ste. 2, 848 Esquimalt Road to view Victoria's best buy in new condominium suites. Complete including colored appliances, drapes, carpeting, patio and parking in deluxe building offering sauna, swirl bath, rec. and hobby areas. Larger suites include 1½ baths. Open for viewing Mon. to Sat. 1:30-4:30. After hours call HERB McDANNOLD 658-8844 or 382-9191.

Open House
Every Night
848 Esquimalt Rd.
Monday to Saturday
6:30 - 8:30 p.m.
New 2-bedroom apartments, priced in the low 30's. Suite complete with coloured appliances, drapes, shag carpeting throughout, large dining areas and living rooms. Soundproof suites. Sauna, billiard and hobby rooms. Call CAMILLE DERKSEN 382-9191.

Canada Permanent Trust Company

OPEN HOUSE
SAT: 2-4
"SUITE 201 FAIRLYN"
415 LINDEN AVE.
A larger than usual (over 1200 sq. ft.) 2 bdrm suite in excellent condition. Huge master bedroom, 2-pce. bath en-suite. Large storage adjacent. Small quiet block in fine residential area. Excellent financing available. Price $46,000. Prior viewing call HUGH YEREX 592-2407 or 479-8169.

OAK BAY TOWERS
$31,500
One-bedroom second floor suite, partial seaview. Immaculate condition, tastefully decorated. Monthly maintenance $39.90 includes heating, laundry facilities on each floor, resident caretaker. Carport parking, drapes, stove, fridge, w.w. carpet, screen door included. Exclusive with ART BEDFORD for viewing call 592-2407 or 592-2090.

Whyte & Gower
Oak Bay Properties Ltd.
2227 Oak Bay Ave.
592-2407

EXECUTIVE CONDOMINIUM NEAR VIC GEN HOSPITAL
$63,000
EXCEPTIONALLY LARGE TWO BEDROOM ACCOMMODATION—QUALITY THROUGHOUT. IN ADDITION TO SPACIOUS LIVING-DINING ROOM THERE IS BREAKFAST NOOK AND 16' MASTER BEDROOM EN SUITE. STORAGE ROOM ADJACENT TO SUITE IS A DECIDED ADVANTAGE. BEACON HILL PARK AND INNER HARBOR ARE BOTH WITHIN EASY WALKING DISTANCE. FOR FURTHER INFORMATION ON THIS LOVELY SUITE CALL MR. YELLS 388-4271, RES. 383-5039.
J. H. WHITTOME & CO. LTD.

1 BR and DEN
$35,900
Immaculate suite with luxurious WW carpeting throughout including kitchen. "Harvest Gold" appliances including dble. door frost free fridge and dishwasher. Building features include lounge, pool room, exercise room, sauna and swirl pool for your leisure hours. Good existing 10½% financing. MUST BE SOLD. Call today.
J. W. JERRY DOWNER
384-8124 or 383-3865
PEMBERTON HOLMES LTD.
1000 Government St.

Owner Must Sell
3 bedrm., 1½ bathrm., 5 year old townhouse, over 1100 sq. ft., owner will carry portion of financing at 10% for good convenient. Drive by 2862 Jacklin Rd. and make your offer. JIM BAILLIE 479-4594 or 477-0141.

Canada Permanent Trust

Anxious vendors want a purchaser for an 820 sq. ft. 1 bdrm. condo. in good location. All amenities and facilities. For information call:
G. H. WILLISCROFT
388-4477, 24-hr. Service
CHAMPION REALTY LTD.

$30,900
Spacious quiet one-bedroom condominium, only one year old, in well-managed block. A $22,000 mtg. at 9½ per cent may be assumed. Quick possession, must be sold. To view call:
386-7521 DEL HOEGI 383-0516
BOORMAN INVESTMENT CO. LTD.
1111 Government St.

LUXURY CONDOMINIUM
3 bedms. 1½ baths, fully appianced, wall-to-wall throughout. More than 1100 sq. ft. for only $35,500. Close in. Call now MLS GLENN NICHOLLS or GERRY FINNIGAN 388-6231 or 598-7689 or 479-1040. Island Pacific Realty.

JUST REDUCED
TO $39,500
MUST BE SOLD
Just about the best buy in a 2-bedroom townhouse—absolutely immaculate. Only $17 monthly maintenance. Small exclusive complex. MLS 14263. Call JOYCE MILLER, 598-3776 or JOHN MORRY 592-9770 or Royal Trust Co., 384-8001.

BICKERTON COURT, 250 DOUGLAS Street, large 2-bedroom condominiums, prime corner location, overlooking Beacon Hill Park, 2 blocks from the sea, full facilities, including swimming pool, parking $55,000, $25,000 mortgage available if required. Richard Talbot, Anglo-Canadian Realty, 817 Fort Street, 383-8071 or 388-4651.

MARINA PARK APARTMENTS; Sidney, immediate possession, top floor corner, two bedroom, owner offers fair deal. 656-5758.

WANTED 2 OR 3 BEDROOM condominium from owners, cash. Phone 245-3647.

263 GARAGES FOR SALE, RENT OR WANTED

WANTED GARAGE FOR RENT in Fairfield area. 382-2985.

265 HOUSES WANTED TO BUY

Johnston SINCE 1903 & CO. LTD.

CAN YOU PLEASE HELP?
THESE BUYERS NEED
THE FOLLOWING PROPERTIES
1—WANTED: Large older home in Fairfield with several bedrooms, condition not important — to $90,000.
2—WANTED: Older style up and down duplex with some character. Two required to $70,000 each.
3—WANTED: Comfortable duplex plus in-law suite for mother-in-law — $75,000 to $80,000.
4—WANTED: Large older home for renovation within 2-mile circle to $60,000. No hurry for possession.
5—WANTED: Seaview bungalow, any area but prefer James Bay, Fairfield, Oak Bay, to $75,000. Anxious buyer.
6—WANTED: 2 bedroom bungalow to 20 years old for rental. Any area. About $50,000 to $55,000, half cash.
7—WANTED: Large house on double lot, close in to schools and services to $75,000, or large building lot close in to $35,000.
8—WANTED: Two or three bedroom quality home near the University to $80,000.
9—WANTED: James Bay only, 3 older homes for renovation, 2 or 3 bedrooms, to $60,000.
10—WANTED: Good small business building in downtown area to $200,00-$50,000 cash.
11—WANTED: Duplex to Fourplex in Fairfield — to $80,000.
12—WANTED: Good side-by-side duplex in Oak Bay or Fairfield to $90,000. No hurry for possession.
13—WANTED: R3 or R3L zoned lots in James Bay, Fairfield or City. Quick decision by builder. Small parcels likely acceptable.
14—WANTED: Oak Bay Ave., Fort Street and side streets, property suitable for conversion to doctor's office, to $100,000.
15—WANTED: Hollywood Crescent area — small waterfront cottage, home or revenue. No price limit for the right one.
16—WANTED: Waterfront parcel Victoria to Sooke up to 1 acre. Cash.
17—WANTED: 2 starter homes for young couples to $45,000 and $55,000. O.K. if some repairs required.
18—WANTED: 1975 apartment to $1,100,000. Completion before December 31st.
19—WANTED: Interesting land parcel within 50 miles for holding to $100,000 for investor with $30,000 cash. Wants to settle before Xmas.
20—WANTED: Information needed on 5 acres Royal Oak Industry park area, with potential to $1,000,000. Wants possible option.
Immediate viewing will be arranged if you can assist with any of these sincere requests. Please clip this out just in case you want to sell next week. Thank you
JACK BETTS, F.R.I. 385-2471, 477-4042, 24 hr. service incl. weekends. Johnston and Co. Ltd.

URGENTLY REQUIRED
Esquimalt, Willows, Lansdowne or any other nice area. Up to $70,000 cash. Up to 15 years old. Three bedrooms or two and a den, basement. Extra bathroom or possibility. Ben Greig, 386-6164 or 598-3105. Castle Properties Ltd.

URGENT
Character retirement home in the $65,000 to $85,000 required for montreal client in town November 1st to 9th for viewing. Cadboro Bay, Cordova Bay, Brentwood, preferred. Delayed possession welcomed. If you are thinking of selling in the next few months may we show your home next week? Please call:
Eleanor Sanderson 384-9610
Ruth LeCroix 386-1806
J. H. WHITTOME & CO. LTD.
388-4271

CALL SHANE
For quick, thorough and reliable service in marketing your home, commercial or industrial property quickly call SHANE BEFURT, 383-2559 or 388-6231 25-hour service. Island Pacific Realty.

GOOD FAMILY HOME WANTED BY INVESTOR
For decent rental. Will pay up to $55,000 cash. Call Chris Greig, 386-6164 or 479-7995, Castle Properties Ltd.

MIDDLE AGED COUPLE
Require 2 bdrm. full basement home. Desire LR with FP and sep. DR. Oak Bay or Fairfield up to $55,000. CASH. Pls. call: BOB KOHLRUSS off; 388-6231 or res. 598-7689, Island Pacific Rlty.

SERVICEMAN NEEDS
a 2 or 3-bedroom home preferably in Esquimalt or Vic West. Good backyard for children. Will consider something with some light renovations to be done. Up to $45,000 cash. Call Chris Greig, 386-6164 or 479-7995, Castle Properties Ltd.

WANTED SAANICHTON AREA
Out of town purchaser looking for 3 bedroom home in Saanichton area. Would like some view. Phone:
477-0191 JIM DONNELLEY 652-2228
Royal Trust Real Estate Dept.

CASH FOR YOUR HOME
Investor will pay spot cash for any home, any area up to $45,000. Call GLENN NICHOLLS, 388-6231 or 598-7689 (24 hrs.) Island Pacific Realty.

LOCAL LAWYER
Wants to purchase 2 or 3 bedroom, full basement home. Will consider any area but must be nice neighborhood. WILL PAY BETWEEN $50,000 and $80,000. CALL: GLENN NICHOLLS, 388-6231 or 598-7689, Island Pacific Realty.

LOCAL PHYSICIAN
Requires 3 or more bedrooms. Within 10 mile circle in nice area. WILL PAY UP TO $95,000. CALL: GERRY FINNIGAN 388-6231 or 479-1040, Island Pacific Realty.

1 WANTED — NORTH LANSDOWNE, UVic area off Henderson, modern 3 bdrm home $80-$90,000 range. Realtors please note.
2 Also "Bachelor Pad" 1 or 3 bedrm cottage under $40,000 any local area. Please call:
386-3231 JAY ROGERS 477-4569
BLOCK BROS. REALTY LTD.

YOUNG PROFESSIONAL COUPLE need a three-bedroom home in pleasant neighborhood. Must have large master bedroom. Price range $65,000 to $72,000. Please call:
386-7771 PETER MASON 477-9318
MOODY AND MASON REALTY

WANTED! WANTED!
House suitable for renovation, Simpsons-Sears, Gorge, Fairfield area. Priced dependent on condition of property. Call:
477-0191 ROMA NICOLL 384-4827
Royal Trust Real Estate Dept.

HAVE BUYER
For modern 2 or 3 bedrm. Quality home in Oak Bay will pay cash. Please call: SPENCER HOUSTON, 388-6231 or 383-7355, Island Pacific Realty.

YOUNG COUPLE
Wanted immediately 2-3 bedroom home in good area. All cash up to $60,000. Call: OLE KNUDSEN 598-2461 or 388-6231, Island Pacific Realty.

CASH
Private buyer with cash looking for Victoria property needing light repairs. 598-7809.

YOUNG COUPLE ARE LOOKING for a 2 bedroom home in the $40 to $45,000 range. If you can help them out call Tom Raig 386-6164 or 385-1606. Castle Properties Limited.

PRIVATE
Want older home, will buy for cash. Phone 479-2209.

OLDER HOUSE WANTED BY private party. All cash. 382-7196 days, 656-4778 eves.

265 HOUSES WANTED TO BUY

REALTORS OR PRIVATE SELLERS
I require 2 or 3 bedroom home south of Esquimalt Road in Thirty to Eagly Forty Thousand bracket. Also Side by Side Duplex, $40 to 60 Thousand bracket. Your exclusive listing or private home may fit the bill. Interest free financing is available and can be arranged in a few days.
TOM McCLUSKEY
595-5171 386-7320
CANADA TRUST

WANTED SEA VIEWS
Wanted . . . sea view home close to bus line. 2 bedrooms or larger home with in-law suite possibilities.
ALSO WANTED
Ranch-style sea view home with hot water heat within commuting distance to Victoria.
MARILYN MOORE
386-2911 478-2482
OFFICE — 386-2911
Homefinders, Wall and Redekop

SEE CLASSIFICATION 270, "Exchange Real Estate". 477-4662.

WE BUY 2, 3, OR 4-BEDROOM house. 479-8023.

268 LISTINGS WANTED

P.R.B
P. R. BROWN AND SONS LTD.
My listings are all sold. I urgently require listings on the Saanich Peninsula of lots, homes and acreages. If you are thinking of selling and wish to obtain the best possible deal, please give me a call anytime.
AL VICKERS
385-3435 652-2257
P. R. BROWN and SONS LTD.

SHAWNIGAN REALTY LTD.
Shawnigan Lake 743-5311
LIST YOUR
SHAWNIGAN, COBBLE HILL OR MILL BAY PROPERTY
with
743-5311 JOHN ETTEMA 743-2607
743-5311 MARIE MALBON 743-5145
Call Collect Anytime

270 EXCHANGE REAL ESTATE

DO YOU NEED MORE BEDrooms and garden soil, and garage space? Let us exchange. I have cash and am willing to consider smaller homes, or acreage, or mortgage paper in exchange for my 4-6 bedroom, close in deluxe home. No agents please. Days call 288-9731 or 382-1542. Eves. call 477-4662.

271 LOTS FOR SALE

DUPLEX LOT
Backing onto a stream side park in a wooded area of Colwood. This lot will suit a single family home or a duplex. We can build you a duplex. You live in one home and rent the other, or sell the second home as a townhouse. Several alternatives and priced at only $25,500. DO IT NOW. Call
BRUCE KLAVER
598-5166 477-5965
NEWSTEAD REALTY LTD.

Ocean View
$35,000
A sensational 3.49 acre property high in an area of expensive homes. Million dollar view of Juan de Fuca Straits. (MLS) GRAY LAITE 656-5267 or SID HASLAM 477-1994 or Office 382-9191.

Canada Permanent Trust Company

DON'T FORGET
PORT RENFREW
Here's a good south sloping lot on the main road in the townsite, with hydro and telephone asking $7,500 for .54 of an acre. Be close to beaches, "Pacific Rim Park" and so many rural advantages. Call URSULA E. S. LA LONDE 598-3344.
JACK MEARS OAK BAY REALTY LTD.

COBBLE HILL 2 ACRES
Beautifully treed and sloping is this 2 acres, all serviced. Build your family residence or duplex, or place your mobile home on this.
Erne Ellsay
477-5705 477-1841
BLOCK BROS. REALTY LTD.

$25,000 EACH
Two fully-serviced lots, side by side, situated on a quiet, treed street in Saanich. They should be ready to build on in January.
IAN BOORMAN 386-7521
BOORMAN INVESTMENT CO. LTD.
1111 Government St.

SOOKE
4 treed lots, 4½ to 5 acres each. Year round stream, road frontage. $25,000 to $39,000. JOE RICKARD, BROWN BROS. on BLANSHARD, 385-8771 (anytime).

BRENTWOOD
55x113.5 LOT Next to 963 GRILSE LANE. Nicely treed and close to water. ASKING $23,750. E. WILKINSON or O. DOUGLAS 382-4251 anytime. RITHET AGENCIES LIMITED.

15 LOTS
Possible building sites near Wilkinson Rd. Prison. Price not yet established. BRIAN RIPLEY, 598-3321.
JACK MEARS
OAK BAY REALTY LTD.

TREED LOTS, SHAWNIGAN Lake, go to Shawnigan Mill Bay Road, turn west three miles to Wallbank Road (white house has Lot for Sale sign on it), turn left one block to Wilmot Avenue and left again. Phone Gordon or LeVerne Armstrong, 743-2911. (Shawnigan Enterprises).

Lake Hill District, Nicholson and Quadra. Treed area, sewered lots, from $25,000. Open House Sat. and Sun. 1-4 P.M. or call 248-3872.

ESQUIMALT
Fully serviced duplex lots on sewer overlooking Gorge Waters. 652-1471 after 6 p.m.

HALF ACRE SEA VIEW WILLIS POINT
153' Frontage. Good building site. Nicely treed, perc tested. 10 minutes from West Saanich Rd. on newly paved road to this unique area. $23,500. 652-2955.

FOR SALE BUILDING SITE, 2.13 acres, drilled well, good water, corner of Yorkshire-Victoria, Sooke Road, $28,000 firm. Some trade value accepted. Phone 112-534-2204 eves. or 656-2548 days.

GORDON HEAD
Fully serviced lot off Kenmore at Shelbourne close to all amenities and schools, $28,000. Phone after 6 p.m. 658-1058.

SIDNEY FULLY SERVICED corner lot, approved building plans. Close to marinas and schools. $22,500. 656-2314.

BRENTWOOD BAY, FULLY SERviced lot near water. Malahat views. 478-6590.

271 LOTS FOR SALE

Champion Realty Ltd.
813 Fort Street

WATER-FRONT
5 ACRES
On Walbank Rd. North Nanaimo. 200 feet waterfront with gentle sloping, wooded land — Good soil — Good building site — Try $55,000.
BLAIR SCOTT 478-5912

1.39 ACRES
Level Building Site — wooded, on Otter Point Road — $17,000.
BLAIR SCOTT 478-5912
or page me No. 2635 at 388-6275

SINGLE FAMILY FULLY SERVICED LOTS
Available in new "Passmore Place" community in Saanich, B.C. from
$18,000 to $21,600
Contact Dunhill Development Corporation Ltd.
479-8511 or 386-2146

SEAVIEW LOT
Located just past Sooke Village. 90x162, water to lot. Blacktop road, all clear ready to build. Asking $22,500.
KEN WRIGHT 5989-2183

WESTMONT REALTY LTD.
386-6796

BRENTWOOD
BEAUTY
$26,000
Fully serviced lot on corner of country cul-de-sac. View cannot be spoilt — better hurry on this one! For further details please contact:
ERIC SPURLING 479-8663
GODFREY WALLS 656-4891
595-5171 CANADA TRUST

Shawnigan Lake
Recreation lots on Orme, Mahome and Haybrook Rd. $7,000 and $9,000.
388-4271 Shirley Wilde 478-2459
388-4271 Ruth Lukaitis 477-5306
J. H. WHITTOME and CO. LTD.

METCHOSIN AREA, ½-ACRE view lot, $25,900. 479-6221.

273 PROPERTY FOR SALE

ATTENTION SMALL BUILDER
An opportunity to live on the site from where you can develop this property to its highest and best use for your investment purposes. A well-kept, sound 2 BR., full basement home on an attractive 1 Acre property close to a commercial corner in Gordon Head. M.L.S. 14411.
479-1667 CATHY ATKINS 479-5427
J. H. WHITTOME & CO. LTD.
ROYAL OAK BRANCH

OTTER POINT
1.36 ACRES
UNOBSCURED SEA VIEW from this beautiful property. Some rocky, some arable. This land has privacy because of its relatively high position. Asking price $19,500. Call PETER BARDON or JOHN WEST at 592-2431, Lansdowne Prop.

8.6 ACRES
Located on Prospect Lake Road just past intersection of Munns Rd. (see Sign). Treed, some pasture land at back. Exclusive listing price $75,000. Call Mr. Carpenter or Mr. Hope, 388-5555 anytime.
B.C. Land and Insurance
530 Broughton

274 PROPERTY WANTED

WE NEED PROPERTY FOR DEVELOPMENT
Raw land required for building lots or apartment sites. If you have been holding this type of property and are considering a move please call:
DOUG POSKITT
595-5171 656-4236
CANADA TRUST

LOTS NEEDED QUICKLY ! ! !
Suitable for mobile homes. Central or North Saanich, Langford, Colwood, Sooke, Metchosin, also Happy Valley. Top prices paid and real quick decisions. Call me at anytime 477-0191 or res. after 5 p.m. (384-4827), just ask for JOHN MOLYARD.
Royal Trust Real Estate Dept.

ALBERTA INVESTOR
Requires small acreages close to services or larger parcels. Could be remote if price is right, some recreational lots considered. Please phone Freddy Starke 386-6164 or 479-3866. Castle Properties Limited.

URGENT
Do You Have
A lot or land for rent or lease suitable for a Mobile Home?
WOULD YOU LIKE
To share it with me and earn extra revenue of about $90 per month. Call me at Robin Hood Sales, 478-1912 or write Box 4102, Victoria, B.C.

PRIVATE FAMILY BUSINESS relocating in Victoria or adjacent area. Require Motel business with potential if possible, to combine antiques etc. Or very large home with possibility retail zoned. All answers (welcome. (Century) Antiques Ltd., 4461 No. 7 highway, Unionville, Ontario.

ALL CASH
We will pay you cash for one lot or more, suitable for building; or acreage of any size in Victoria area, suitable for development. Phone now Kasapi Construction. 386-6191.

WANTED
Lots for cash. ALSO: 2 bedroom, no basement home Gordon Head and Sidney. Phone Andrey Grimshaw 477-0141 or 592-2513.
Canada Permanent Trust Company

SELL DIRECT
Cash for building lot or acreage suitable for development based on qualified third party appraisal if requested. Whitehill Investments Corp. 478-7022 after 5.

VICTORIA FAMILY
Needs waterfront lot anywhere on Vancouver Island within easy range to school. Tom Raig 386-6164 or 385-1606. Castle Properties Ltd.

CLIENT WANTS APARTMENT or commercial property, lots, houses, suitable for development. TED BOWDEN REALTY 335-5524

WANTED: SMALL HOME WITH 5,000 sq. ft. of land, warehouse or industrial zoned. After 5 p.m., 477-3402.

TRADE
Through
CLASSIFIED
DIAL 386-2121

280 ACREAGE FOR SALE AND WANTED

MELTON REAL ESTATE (B.C.) LTD.
912 Douglas Street
1610 Island H'way

WANTED
2½ to 7 Acres
OLDER HOME OF 2-3 BEDROOMS. CLIENT HAS $50,000 TO USE AS DOWN PAYMENT. THE PRICE COULD BE UP TO $95,000. VANCOUVER MAN WOULD LIKE TO PURCHASE WITHIN 2 WEEKS. NEW JOB STARTS DEC. 1st. THIS IS VERY URGENT. SO IF YOU WISH TO SELL CALL.
LEN LEDOUX
386-7551 382-9852

BEAUTIFUL BUILDING SITE MILL BAY
1.65 acres on Briarwood Drive just off Shawnigan Mill Bay Road in a lovely secluded area. $19,900.
Eric Frazer 386-7551 743-9155

6 ACRES
COBBLE HILL
Beautiful building or holding property. Partly treed and part pasture. Just off Island Highway on Hutchison Road. Six miles south of Duncan. Drive by and call:
Eric Frazer 386-7551 743-9155

144 ACRES
$150,000. Off Sooke Rd. Approximately 10 miles past Colwood corner. Secluded forest land with a creek through the centre. Old farm home of little value. First time on the market in 47 years. MLS 14388.
ROY ANDERSON
385-3435 477-5057
P. R. BROWN AND SONS LTD.

WATERFRONT
5 ACRES
SOOKE
Heavily treed lot fronting on Sooke Harbour, off Whiffen Spit Rd. Financing available. Owners will consider most offers. Sooke is growing, plan ahead. Listed for $57,500. MLS 14236. Call:
KEN MANN
598-5144
T. L. MANN and ASSOCIATES LTD.

9 ACRES
METCHOSIN
Well treed and secluded, distant seaviews. $45,000. MLS 14250.
MARILYN MOORE 478-2482
JO LENNOX 478-2563
OFFICE 386-2911
Homefinders, Wall and Redekop

DON'T STOP
LIGHTIS GREEN
to purchase this 40.75 acres in Sooke with two road accesses. Land is level and 25 acres of it cleared. A new 3-bedroom home, good growing for farming now and later you have to judge the potential by seeing this now for the price of $197,000. MLS.
JOHN MORRY, 384-8001, The Royal Trust Co.

MALAHAT ACREAGE
Sweeping waterview over Saanich Inlet from 10 acres of treed, unspoiled land. Located approx. ½ way from Dutch Latch and Malahat Campsite on the campsite side. Lot No. 6 is offered at only $37,000. 386-3231 JOHN A. JOHN 477-8096
BLOC KBROS. REALTY LTD.

LONG BEACH
20 acres between Pacific Rim National Park and Tofino, affording privacy and seclusion in one of the few remaining privately owned parcels of land in this magnificent area. $553,000. Owner will take Urban Property in trade.
P. G. JACKSON LTD.
535-1070 Douglas St.
388-9102

Parksville Qualicum Specialists
DASHWOOD REAL ESTATE (Qualicum) Ltd., 752-9266

285 UP-ISLAND PROPERTIES

GABRIOLA ISLAND
5.02 ACRES
$32,500
Well treed, level lot fronting on paved road. Good financing available. Make this your summer retreat. MLS 14311. Call:
KEN MANN
598-5144
T. L. MANN and ASSOCIATES LTD.
VICTORIA, B.C.

$11,900
NEAR QUALICUM BEACH
NEARLY 2 ACRES
Cleared building site on well treed lot awaits your mobile home or construction of your new home. Low down payment will handle until home habitable. MLS 21920. Call CLARE BROCK anytime 598-3321 or 592-2173.
JACK MEARS
OAK BAY REALTY LTD.

PRINCE GEORGE
257 ACRES
Cleared, seeded, and fenced. Including 2 cabins, 16x24 and 24x32. One on 20 acres of Lake Front (Saxton Lake). Sections can be purchased separately. Asking $168,000. For detailed information please call ERNIE DYER 384-8001 or Res. 592-2952, The Royal Trust Co.

QUALICUM
7½ acres, Island Hwy. frontage, 1¼ mile past Dashwood Store, right hand side, signs on property. Nicely treed, level, not in A.L.R. Build as you please. $37,000 asked, $7,500 cash required. Telephone 477-4322 evenings only. Doug Dowsley, Town and Country Realty Ltd., 382-7776.

LOCATED BETWEEN NANAIMO and Parksville, Nanoose Bay Estates. 12x50 mobile home on self owned level lot 80x120'. Fully serviced, set on concrete pad, skirted with porch. Nice retirement area. Full price $22,900. Terms available. Call Nanoose 112-468-7632 or Victoria 477-0443.

PRIVATE SALE
5.1 acres mostly in hay, older home completely renovated, plus new cottage and outbuildings. Swimming pool. Just 4 miles from Duncan. Full Price $69,500. Please phone 743-5653.

PARKSVILLE AREA
Lot for sale, .8 of an acre. Paved road. Ready to build. Only $12,000. Call JACK GREENWOOD
386-2911 or 384-5228
Homefinders, Wall and Redekop

pearson REALTY LTD.
BOX 399, PARKSVILLE, B.C.
LARGE CORNER LOT — DANIel and Pine Street, Chemainus, B.C. Multiple dwelling or residential, close to schools and business district. Quiet area. Call 246-9060.

EAGLE REALTY LTD.
Box 1060 Parksville, B.C.
Telephone 248-6191

6.10 BEAUTIFUL WATER VIEW acres, $85,000. 753-6839.

285 UP-ISLAND PROPERTIES

SHAWNIGAN REALTY LTD.
Shawnigan Lake 743-5311

$23,000
TWO COTTAGES ON ONE LOT
One-third of an acre with unobstructed lake view. Good swimming. Water supply available.

$29,900
THREE BEDROOMS
In the Village of Shawnigan Lake. Spacious no step home. Very large living room, modern kitchen, bathroom, good condition. Could be commercial.

$62,000
MILL BAY SERVICE
Beautiful spacious three-bedroom home with a fully furnished basement, large living room with picture windows. Sundeck, heatilator, Fireplace. On a 50x500 lot mostly forest, with trail and year round creek. $62,000. MLS. 14148.

$125,000
HOME WITH INCOME
1700 square feet of deluxe country home on 5½ acres. Fully completed basement suite rents out for $175 per month. A truly extraordinary new home. On the land are two rented homes. One rents for $200. The other will easily rent out for $300 upon completion. All together $6,100 income per year, plus 5 acres of usable land. Plus a fantastic home for yourself. A rich man's home you can afford.

$38,900
LAKE VIEW
Charming two-bedroom bungalow with basement, nearly new, compact country home. Ideal as a starter or for retirement. Situated on a pretty piece of land, not quite half an acre. In sunny spot on the west side of the lake. Near beach. Phone us fast if you need something like this. It won't last.

$11,500
SUMMER RETREAT
Small log cabin on 55'x101' treed lot in the Shawnigan Lake Village. Close to the Lake.
743-5311 John Ettema 743-2607
743-5311 Marie Malbon 743-5145

WALL & REDEKOP HOMEFINDERS REALTY LTD.

APPROX. 15 AC. MILL BAY
"LaFortune Road"
—Sign on this property
—Older 3-bedroom renovated home
—Plus extra outside sleeping accommodation
—Garage and carport
—25,000 sq. ft. roofed barn or "storage" space
—Excellent water supply, connected to home, 3 barns
—Timber and seaview
—Easy and close beach access
—Price of $122,500. Negotiable to qualified buyer
—Vendor will carry approx. 1-3 by A-S or 2nd mtge.
—MORE INFORMATION? APPT. TO VIEW!
PAT DOUGAN
746-4154 (Off.) 743-2557 (Home)
WERNER HEUSER
749-6181 (home) 746-4154 (office)

BUILDING LOT—GENOA BAY
—Approx. ⅓ acre
—Beach access
—Sea view
—1 block to marina
—Offers on $19,000
—To view
PAT DOUGAN
743-2557 (Off.) 746-4154
WERNER HEUSER — 749-6181
WALL AND REDEKOP REALTY LTD.
DUNCAN, B.C.

MILL BAY SEAVIEW
$65,900
This could be the home of your dreams. Situated on about ¾ acres on the edge of the forest. Its brand new and ready to move in. 3 bdrms., 2 fireplaces, 2 or 3 bathrooms, one ensuite and wall-to-wall throughout. Even a large enclosed sundeck. The full basement has oodles of development potential. MLS. Call now on this new listing. GLENN NICHOLLS or GERRY FINNIGAN, 388-6231, 598-7689, 479-1040, Island Pacific Realty.

TELEGRAPH RD.
4.98 acres, older home, barn, chicken house, good well, creek, fenced, mostly cleared. Ideal small holding. Good land for house or cows. Price $55,000. Contact: Howard Wingfield at 748-8188 or evenings 748-1031, Astro Realty Ltd., 427 Canada Ave., Duncan, B.C.

5 ACRES
Seclusion and only approx. 4 miles from the centre of Duncan, 2 homes. Good land, fenced, but not cleared. Asking $52,000. Contact Howard Wingfield at 748-8186 or eves. 748-1031, Astro Realty Ltd., 427 Canada Ave., Duncan, B.C.

MIRACLE BEACH
A beautiful large lot (approx. ½ acre) close to the famous Miracle Beach with a lovely 2-bedroom trailer, situated along trees and flowers. A large blacktop drive and parking area. Excellent water from well with unlimited supply. Large workshop and storage area attached plus sunporch. Illness forces sale. Please see this and present all reasonable offers. Asking only $39,950. For further information please contact E. Dyer, 384-8001. The Royal Trust Co.

DEMAN ISLAND WATERFRONT
21.4 acres of beautifully timbered land with south-western exposure and suitable for sub-division with access from Lacon Rd. This prime property is being offered at (MLS 14115)
$75,000
DON ROBBINS
david burr ltd.
655 Fort St. 384-9225 384-9072 res.

LADYSMITH
5 ACRE VIEW LOTS
Beautiful 5 acre homesites. Serviced with paved roads and hydro. $24,900. Only $2,500 down, 8% financing. Monthly payments arranged to suit you.
Jack Henderson 652-3157
Bill McCarter 592-3970
HENDERSON REALTY LTD.
385-9741

BY OWNER
Near Saltair-Chemainus. Panoramic view of the Islands from sundeck. Fully modern 3 BR — large LR., dining room, 2 F'places, full basement—plumbed, double garage-carport, large lot, sewer. CMHC mort.: 7¼%, FP $55,500.00. Phone 246-4238.

QUALICUM BEACH, BY OWNER, good house on 10 acres. Not in land freeze. Close to beach, prime residential area. 752-6701.

SHAWNIGAN-MILL BAY ROAD
Approx. 12 acres. $52,000. Phone 743-2308 or 743-9379.

290 FARMS FOR SALE AND WANTED

COMOX VALLEY
Camp 3 Ranch, 137 acre farm, 1,800 sq. ft. home, 2 barns, machine shed and other outbuildings, machinery included, 65 acres under cultivation. Remainder 2nd growth and rough pasture. $175,000 full price. MLS. For more information and brochure call Gary Sutherland at 746-5171 or evenings 748-8810.
H. W. DICKIE LIMITED
70 GOVERNMENT STREET
DUNCAN, B.C.
"WE SELL THE ISLAND"

293 GULF ISLAND PROPERTIES

3 LARGE LOTS ON EAST ROAD DENMAN ISLAND with beautiful water view over Lambert Channel. Water, hydro and blacktopped road. $9,000 each with terms. FINANCIAL SURVEY LTD. M. E. Braithwaite, 384-9305 Res. 592-0638.

SALT SPRING ISLAND
High sloping TREED lot, fantastic sea views. Hydro and water. Full price only $17,500 MLS RAY SMITH 384-8001 (24 hrs) or 479-7777 (Res. Royal Trust Co., 3400 Douglas St., Victoria.

293 GULF ISLAND PROPERTIES

SALT SPRING LANDS LTD.
PENDER ISLAND
WOODED ACREAGE
2½ acres woodland, paved roads, power and phone, $12,000.
Nearly 3 acres Woodland, paved roads, power and phone, $14,000.
BEACH COTTAGE
600 sq. ft. 2 bedroom cottage, fully furnished including Franklin fireplace, beautifully situated on 1 acre with 155' pebble beach. Excellent sheltered moorage at your doorsteo. Power and phone and well water. This desirable property on Browing Harbour, South Pender Island cannot last long at $49,500.
CALL COLLECT
Manfred and Gayle Burandt
Pender Island 629-3271
Salt Spring Lands Ltd.
Box 69, Ganges B.C.
537-5515

TWO ACRES TREED LAND
$5,900
Must sell at this end of season price. Two acres of privacy, tall trees, cabin site or holding land on popular Ruxton Island. Only a short walk to excellent moorage, shellfish galore. Access by private boat. For information phone Glen Galloway, personally, at Nanaimo Realty Co. Ltd., Box 518, Nanaimo, B.C. collect at 754-2311 or eves. 758-5537.

NORTH PENDER
Year-round 2-bedroom home. 3 acres on waterfront at Hope Bay area, private wharf—Hooson Road. GORDON CHAMPION 477-9979
CHAMPION REALTY LTD.
813 Fort St. 388-4477

OWNER MUST SELL 10 ACRES on Salt Spring, good financing, asking $35,000. 595-3762.

294 MAINLAND AND OUT OF PROVINCE PROPERTIES

HOMESTEAD 40 ACRES—millions of acres of public land still available! Government Land Survey, 155 Laws-20, Ukiah, California, 95482.

LAKEVIEW, CARIBOU, DRAGON Lake, near Quesnel, 1-3 acre, nearly level, treed, good well, septic tank, small cabin as bonus, $10,000. 598-7736.

SELL IT FAST THROUGH CLASSIFIED
DIAL 386-2121

NOTICE TO CREDITORS AND OTHERS
SARAH HELEN BURDEN, deceased

NOTICE is hereby given that creditors and others having claims against the estate of Sarah Helen Burden, deceased, late of 4470 Wilkinson Road, Victoria, B.C., are required to send particulars of the same to the undersigned Executor at 650 View Street, Victoria, B.C., on or before the 22nd day of November, 1975, after which date the assets of the said estate will be distributed, having regard only to such claims of which the said Executor shall then have had notice.
DATED at Victoria, B.C., this 20th day of October, 1975.
THE CANADA TRUST COMPANY, Executor
By DAVID C. KIRCHNER,
its Solicitor.

Coast IWA Accept Pact

VANCOUVER (CP) — Coast members of the International Woodworkers of America have accepted a new two-year contract dated from last June 15, by an 87 per cent overall majority.

The total general wage increase is $1.67 an hour on a base rate of $5.10 an hour, plus 24 cents in a cost-of-living adjustment picked up from their 1974 contract.

NOTICE TO CREDITORS AND OTHERS
CELIA SMITH, Deceased

NOTICE is hereby given that creditors and others having claims against the estate of Celia Smith, deceased, late of 1137 Oscar Street, Victoria, B.C., are required to send particulars of the same to the undersigned Executor at 1205 Government Street, Victoria, B.C., on or before the 22nd day of November, 1975, after which date the assets of the said estate will be distributed, having regard only to such claims of which the said Executor shall then have had notice.
Dated at Victoria, B.C., this 20th day of October, 1975.
THE ROYAL TRUST COMPANY, Executor
by David C. Kirchner its Solicitor

Auction Sale
SUNDAY, NOV. 2
1 P.M.
at
DUNCAN FARMERS AUCTION
Featuring new Hide-A-Beds, Chesterfields, Bedroom Suites, Queen Bed, Bunk Beds, Oval Kitchen Ste., with Velvet Chairs, Recliner, Single Hollywood Bed, Several component Stereo Sets, Maple Hutch and Buffet, China Cabinet, 12" Port. TV, (12 volt or 110 volt), Roll green Carpet, Several 9x12 Carpets, Pine Bookcase, 30 Day Wall Clock, Plus Much More. Also the regular used trade-ins of Furniture and Appliances. Excellent Used

Free for brides-to-be... The Daily Colonist and Victoria Times Bridal Shower Gift Pack Worth over $20.00

Just look at what you receive in the exciting Bridal Shower Gift Pack:

- ♥ More than 35 full-size, top-brand household products.
- ♥ Over 20 booklets from top-name products containing recipes and household hints.
- ♥ Two weeks gift subscription to The Daily Colonist or Victoria Times.
- ♥ Total Retail Value—Over $20.00

If you are going to be married during the next few months, don't miss out on this wonderful wedding gift from Victoria Press Ltd. Simply complete the coupon and mail it to us. There's nothing to buy and absolutely no obligation. By the way, if you have a friend or relative who is a bride-to-be, you may complete the attached coupon and mail it on her behalf. We'll take care of the rest.

All registrations must be received before the wedding, and the offer is limited to brides-to-be who will take up residence, after their wedding, within 25 miles of Victoria where home delivery of the paper is available.

BRIDAL SHOWER DEPT.,
VICTORIA PRESS LIMITED
P.O. BOX 300, VICTORIA, B.C.
V8W 2N4

Please register the following for the Victoria Press "BRIDAL SHOWER" GIFT PACK

(Please print)
Name of Bride-to-be ..... (First Name) ..... (Surname)

Name of Bridegroom ..... (First Name) ..... (Surname)

Present Address of Bride-to-be ..... (Apt. No. if any) ..... (Street No.) ..... (Street)

..... (Postal Code) ..... (City or Town) .....

(Telephone: Home or Business)

Date of Wedding ..... (Day) (Month) (Year) Church .....

Name of Person Officiating (Minister, Priest, Rabbi, etc.) .....

Check if you are:

☐ Bride-to-be ☐ Mother ☐ Relative ☐ Friend

Your Name .....

Your Address ..... (Apt.) ..... (Street No.) ..... (Street

(Postal Code) (City or Town) (Telephone)

N-Plant Genetic Hazard Seen

WASHINGTON (UPI) — A U.S. government commission says the worst conceivable type of nuclear power plant disaster probably would cause fewer deaths but many more cases of cancer and genetic damage — than previously predicted.

But the Nuclear Regulatory Commission said in a report released Thursday that the danger from nuclear reactors still is much lower than the threat of death or injury from hurricans, lightning or simply driving a car.

Government and private groups had charged that the NRC painted too rosy a picture of nuclear power risks in a draft version of the report issued last year, and the commission now has revised its calculations.

The new report is the final product of a $3 million, three-year study directed by Dr. Norman Rasmussen of the Massachusetts Institute of Technology. Its findings will be a major weapon in the atomic power industry's battle against nuclear reactor foes such as Ralph Nader.

There never has been a major U.S. atomic reactor accident.

But based on the 109 light water reactors expected to be in operation in the United States by 1980, the report said, the chances are one in five billion per year that a person living near a nuclear power plant will be killed by a reactor accident and one in 75 million per year the person would be injured or suffer illness.

The new report lowered the draft report's estimate of fatalities by 9 per cent, but raised by 25 per cent the estimate of property damage a reactor accident could cause.

The likelihood of early illness was judged to be 2.5 times higher than the draft report predicted, the risk of latent cancer was estimated to be six to 12 times greater depending on the type of cancer and the threat of genetic damage was estimated to be six times higher.

Nuclear power plants do not contain enough radioactive material to explode like an atomic bomb.

In the worst type of accident, a reactor's core would melt, the molten material would come in contact with water to produce steam and burst open the containment vessel, wind would blow the radioactive debris toward a population centre, where rain would deposit it on the ground.

$4.6 Billion For Mideast

WASHINGTON (UPI) — President Ford has asked Congress for $4.6 billion in foreign aid, including record amounts for Israel and Egypt.

Ford sent a message to Congress Thursday seeking $2.8 billion in military aid and $1.8 billion in economic aid. He earmarked three-fourths of it for the Middle East, including a record $2.2 billion for Israel and $750 million for Egypt.

Ford said the Mideast aid "will contribute to the confidence that Middle East nations must have in the United States if we are to maintain our momentum toward peace."

ATTACK FACES TV AD CLAIMS

WASHINGTON (WP) — The U.S. federal trade commission has plans for an unprecendented crackdown on television commercials that make false claims for nonprescription drugs, an FTC official told a Senate small business subcommittee Thursday.

Subcommittee chairman Gaylord Nelson (Dem.-Wis.) charged that most if not all such commercials are "false" because they make or imply some manufacturers to run claims for safety and efficiacy which the manufactureres never have documented.

Makers of over-the-counter medications spent a reported $305.2 million in 1974 on TV advertising, including $95.9 million for headache products, sedatives and sleep aids.

Joan Bernstein, acting director off the FTC's Bueau of Consumer Protection, said that the FTC may compel corrective advertising messages.

Because many consumers do not read warnings on packages, the FTC in some cases — laxatives being a likely possibility — might require inclusion of the warnings in advertising, she said.

Until now, the agency has been unable to act against false claims, Bernstein testified, mainly be cause it would mean filing "a multitude of suits against individual manufacturers."

SINGING Glory, Glory, Hallelujah, a San Francisco man, right, is pictured shortly after being taken into custody Thursday in a garage a block away from a downtown hotel where President Ford appeared at a fund-raising luncheon. The man was arrested in part of the security net which covers the area before Ford appears at any public function.

N.Y.C. PROTESTS 'KICK IN GROIN'

NEW YORK (UPI) — Gov. Hugh Carey wants New York City residents to stage mass protest rallies against "a kick in the groin" — his term for President Ford's promise to veto any federal help for the city.

Carey said Ford's decision has assured bankruptcy for New York, but city officials still worked on a last-hope plan to borrow $4 billion by using city workers' pension funds as collateral.

Mayor Abraham Beame said chances for success of the borrowing scheme were slim, and a spokesman said there was some question whether it would be legal, due to restrictions on the use of pension funds.

At a news conference Thursday, Carey said, "We're going to take a day and turn out for New York City in Times Square or Central Park and sound off on behalf of a great city.

"It's going to be 'Operation Comeback' and 'Operation New York is Alive and Kicking,' That's the way New York normally responds when we get a kick in the groin."

"If we had any chance to get back to the bond markets, President Ford killed that chance," he said.

Beame said Thursday night, "at this stage, we don't see anything beyond the possible — but slim — chance of using the pension funds." A spokesman said Beame believed "There are very serious legal obstacles" to such a manoeuvre and questioned whether enough money to avert default could be borrowed.

Synthetic Fuel Costs Bound

WASHINGTON (WP) — The $6 billion White House plan to create a synthetic fuels industry in the United States has become an $11.5 billion plan since it was sent to Congress three weeks ago.

The $5.5 billion that has been tacked onto the original scheme does not increase the size of the 350,000 barrel-a-day industry the White House wants to create. The extra money is for construction grants, for price supports and for help to rural regions so they can absorb some of the costs of locating synthetic fuel plants in their communities.

The new money has been requested by the Energy Research and Development Administration in the last 10 days. Last week the agency asked for $600 million to help industry construct synthetic fuels plants, then on Tuesday requested $4.5 billion to support the prices that industry will get for the synthetic fuels it produces.

The last request for an increase of $410 million was sent to Congress Thursday. It calls for loan guarantees to communities that will have to cope with the new industry. This request appeared to be in response to criticism last week from 10 Western governors that there was no money in the synthetic fuels package to ease its social impact.

All of these increases have triggered a lively debate on Capital Hill about the size and scope of the synthetic fuels program as well as the haste with which it is being pushed by the White House, a debate that seemed to be peaking Thursday at an open session of the House Committee on Science and Technology.

"Every time we shine a flashligh into the corner we see a lot of buts running around," said Rep. Ken Hechler (Dem-W. Va.) about the increased cost proposals. "I've got a feeling we're uncovering a lot of snakes under the rocks."

Hechler has also criticized the Senate committee on public works for passing the original $6 billion synthetic fuels package without holding hearings on it.

The biggest part of the $6 billion package is the federal loan guarantees to businesses getting into the synthetic fuels industry. These guarantees will return to private industry whatever money it spends or borrows in constructing synthetic fuels plants that turn out to be inefficient, unproductive or money losers.

Halloween Vigilante Force Set

CLERMONT, Fla. (UPI) — Sadistic, masked gunmen who tortured and robbed their victims will curtail the Halloween trick-or-treat festivities of children in this central Florida orange grove region tonight.

Many residents have armed themselves and are in an angry vigilante mood as the result of six robberies in the past month during which the gunmen tortured, taunted and raped victims.

A force of 60 officers from six police agencies is searching for the robbers, who have hit six places within 20 miles of each other in West Orange and South Lake counties, west and north of Orlando. The sixth robbery was reported Tuesday night.

Police report heavy gun sales with some shops selling out their stock. A South Lake County resident called the sheriff's office offering to mobilize 150 armed vigilantes "within 10 minutes."

In all the robberies, the masked gunmen have crashed their way into homes and terrorized residents. During the $85 robbery of a home eight miles south of Clermont Tuesday night, the bandits bound five occupants and raped a 19-year-old girl.

Rio Rancho Residents Complain

ALBUQUERQUE, N.M. (UPI) — Some residents of New Mexico's largest land development project complain federal indictments against the projects' builder are going to hurt their investments.

"The grand jury is really not hurting the corporation, but the 6,000 people and the growth that these 6,000 people depend on," Joseph Blvenzi, who moved from New York to the Rio Rancho Estates, said Thursday.

"Why should 6,000 people suffer? We thrive on people moving out here."

Homer Kneal, 69, a retired labor relations executive who heads the civic association at Rio Rancho Estates, agreed.

Kneal said he picked Rio Rancho to live after "we looked over Albuquerque with a fine tooth comb. I've lived in a lot of developments and this is the only one that gave me a blueprint and all the specifications."

The indictments met with resentment from some of the 6,000 residents of the development and agreement from others, but nobody is packing up to move.

"They never lied to us," said Ralph Mueller, one of the transplanted easterners and midwesterners now living at the project on the desert rangeland overlooking the Rio Grande west of Albuquerque.

However, another resident, Agnes Mulhall, said representatives of Amrep Corp., the developer, may have made too many promises and presented them in exaggerated terms.

Autograph Party

Saturday, Nov. 1st
in Eaton's Book Dept.
Lower Main Floor
11 a.m. to 2 p.m.

Ursula Jupp
will autograph
copies of her new book
"From Cordwood to Campus in Gordon Head 1852-1959"

A look into the history of the Gordon Head area—as told by Victoria author Ursula Jupp; well known for her earlier historical books "Home Port: Victoria" and "Deep Sea Stories". Come and meet her in person Saturday.

Books, Dept. 205, lower main floor

EATON'S

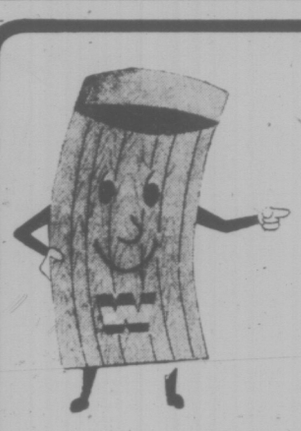

WINDSOR
THE PLYWOOD PEOPLE
Between Burnside and Gorge

Western Canada's Largest Selection of Plywood and Panelling

GSW

SIMPLIFIED DO-IT-YOURSELF
ROOF DRAINAGE SYSTEM
Heavy Gauge Aluminum In White or Brown
Heavy gauge gutter and downpipe is light in weight for easy handling and the baked-on enamel finish ensures years of blister-free service while retaining its bright glossy finish. Carefree aluminum will not rust or corrode and the system is made for the do-it-yourselfer.
ALL ACCESSORIES IN STOCK

GUTTER 39¢ Per Lin. Ft.

FIR PLYWOOD
4x8x3/4 D-Sanded 10.49
4x8x5/8 ..... 9.99
4x8x1/2 ..... 9.49
4x8x3/8 ..... 6.99

PLAIN MAHOGANY
4x8x1/8
2.89
reject grade

CONTACT CEMENT
7.99 per gallon

COMMON NAILS
50 lb. box 2 1/4 ..... 12.95
3 1/4 ..... 12.95

SAMOAN SERIES
4x8x4 mm. P/F Panelling
Spice
Coffee
Cocoa
3.79 each

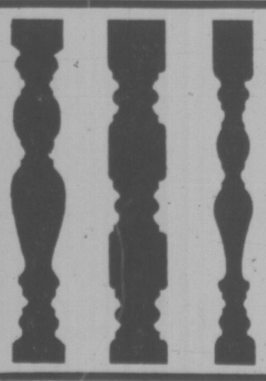

SPINDLE SECONDS
40% OFF
3 Patterns to Choose From

WINDSOR THE PLYWOOD PEOPLE

2120 KEATING CROSS RD.
CENTRAL SAANICH
652-5632

3032 JUTLAND
VICTORIA
386-8222

BUCKERFIELD'S "49" DAYS
$1.49 $2.49 $3.49 Values
SAT. NOV. 1

CLEMATIS 4" Pots. Asstd. Colors Reg. 1.99 .... ea. 1.49
SMALL BULB SELECTION 10 Per Box Reg. 69c ..... 3 FOR 1.49
LIGHT GLOBES 40-60-100 .... 6 FOR 1.49
POLYANTHUS Asstd. Colors Reg. 69¢ ea. 3 FOR 1.49
FALL RYE 10-lb. Bag Reg. 2.10 ..... 1.49
BUCKERFIELD'S DOG FOOD 10-lb. bag Reg. 2.25 1.49 2 per customer
SHRUBS GAL. CANS Reg. 1.99 .... ea. 1.49
BUDGIE SEED 5-lb. Bag Reg. 2.10 ..... 1.49
TOP DOG and TOP CAT 15-oz. Tins ... 8 FOR 1.49
FALL BEDDING PLANTS 3 Trays 1.49
WILD BIRD SEED 3-lb. Bag Reg. 1.00 ea. 2 FOR 1.49
LIME SULPHUR QUARTS Reg. 1.99 ..... 1.49
GARDEN GLOVES Men's and Ladies Reg. 1.98 ..... 1.49
MOSS KILLER SPRAY 7-lb. Box Reg. 2.95 .... 2.49
TULIPS Asstd. Varieties Reg. 10/1.50, 1.60 30 FOR 3.49

Buckerfield's LIMITED
'the growing people'

VICTORIA STORE
506 PANDORA
PERSONAL SHOPPING
LOTS OF FREE PARKING

Trim-a-home shop opens, too

A festive array of trees, garlands, wreaths, nativity sets, lights and decorations. Everything you want. Main Floor, Home Furnishings Building.

HEY KIDS! TOYLAND'S OPENING SATURDAY

So bring your mom and join the fun. Eaton's has toys galore to tickle your fancy. And ideas to give to Santa, too. Beautiful baby dolls, rugged adventure sets plus many Mattel favourites. So many toys to see and enjoy. Come. Saturday.

EATON'S downtown

Store Hours Daily: 9:30 a.m. to 5:30 p.m.
Thurs. and Fri. Shop 'til 9:00 p.m.

17.99
Tub-a-Dub Dolly loves the bath. She's 17" tall, completely watertight, comes with diaper and robe.

7.99
Game of Risk, the game of strategy that gives you a chance to conquer the world. Teenage to adult.

10.59
Push and Play Peanuts House in durable plastic. Characters come with their own personal boxes, that fit together to form a train.

14.69
Debbie Lawlor T.T.P. Jump Set comes with 3½" doll, motorcycle, turbo tower of power, jump ramp and more.

19.99
Play Family Castle, by Fisher Price, has four towers joined by battlement house. Figures, too. Ages 2-8.

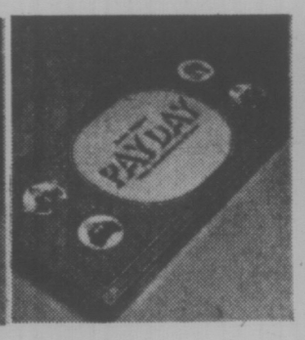

5.49
Payday Game lets you budget for a month and maybe win the lottery. For 2 to 6 players, ages 8 to adult.

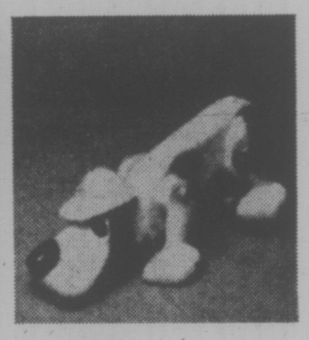

7.69
Digger, the Walking Dog. Just pull his leash and he walks. A Romper Room toy, ages 2 and up.

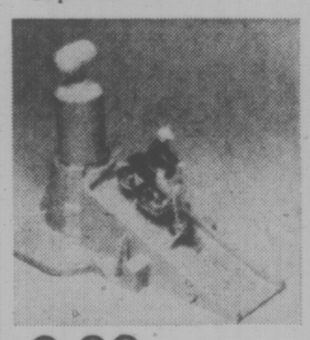

9.99
TTP Tower and Cycle with Sound contains turbo tower of power, TTP cycle and curved ramp section. No batteries needed.

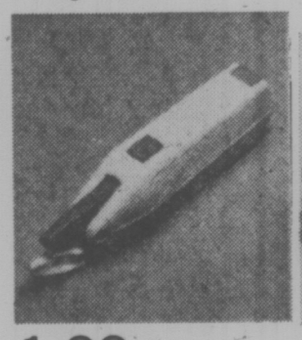

1.99
Sew Magic Electric Scissors are cordless, safety guarded, quick, easy to operate. 2"AA" Batteries not included.

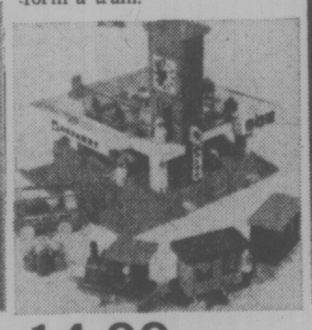

14.99
Railway Station in Action includes engine, passenger cars, bus, chairs, table, trees and flagpole. Plastic.

6.99
Silver, the Lone Ranger's Great horse, includes stand, saddle and full riding tackle. Over 3 years.

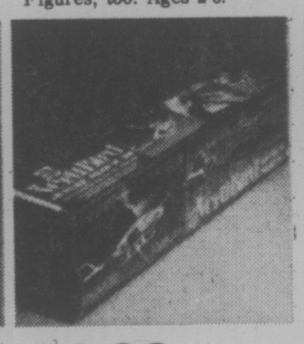

14.99
Vertibird Air Police with Police Copter, dual flight controls, radar screen, pavement strips, lots more.

2.99
Gold Medal Barbie, the poseable sun-tanned favourite with red, white and blue Olympic style swimsuit and medal.

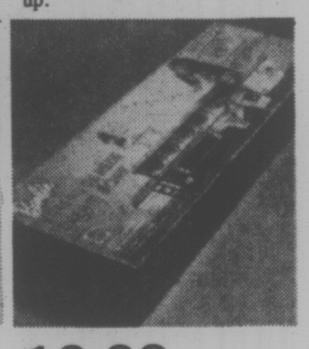

13.99
Barbie's Dream Boat, authentic Chris Craft style opens to 4' with separate play areas. Lots of fun.

3.79
Big Jeff Action Figure outfitted in khakis and hat with machette, bamboo, carry sling, muscle band. 9½" high.

3.33
Jungle Adventure contains 8" gorilla, net launcher, net and instructions for an exciting adventure.

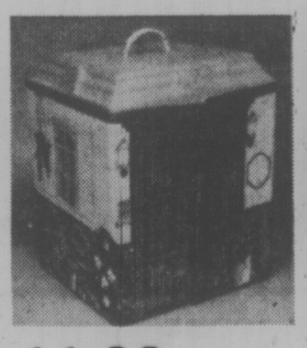

11.99
Barbie's Beach Bus includes 2 bench seats, 2 beach chairs, surfboard, table, umbrella and stand, more.

11.99
Barbie's Country Living Home closes away into a neat carry case. In durable vinyl with moulded furniture.

"Share a special moment" Christmas Contest for Kids

Children . . . share your special talents with others this Christmas. Enter Eaton's contest. Just draw a Christmas picture, write an original Christmas poem, or a personal Christmas experience. Ages 5-12 eligible. Winning entries published in a special Christmas book. Entry forms available in Eaton's Toy Department, Lower Main Floor.

19.99
Cassette Recorder, a portable complete with AC adapter. Fully transistorized chassis, full size features.

17.99
Big Jim Sky Commander Plane jet headquarters for Big Jim, opens to 4½'. Includes working sky crane, rescue lifter, emergency transmitter and more.

11.99
Talkin' Tracks Farm with 64 exciting farm sayings and sounds to listen to. Talkin' Tracks Fire Station, 6.99.

Toys, Dept. 227, Lower Main Floor

EATON'S downtown

BUYLINE 388-4373. Store Information 382-7141.
Store Hours Daily: 9:30 a.m. to 5:30 p.m.
Thursday and Friday 9:30 a.m. to 9:00 p.m.

SUPER SATURDAY SPECIALS

Shop Saturday for these buys. Look for many not-advertised specials, too. We reserve the right to limit quantities.

Personal shopping only, please, for Eaton's Super Saturday Specials. And get value, plus.

Save now on two and three piece pant suits for fall
Great buys on easy wear, easy car pant suits. In rich fall shades and prints. Slip-on pant with popular jacket styles. 8-20.

19.99
Women's Suits, Maternity, Dept. 344/341, Third Floor

Save on Young Shoe looks by popular maker priced for savings now pair

13.34 to 20.00

Great looks in suede or leather uppers with crepe or composition soles. Slip-ons and ties in favoured fashion shades.
Women's Shoes, Dept. 238, floor of fashion

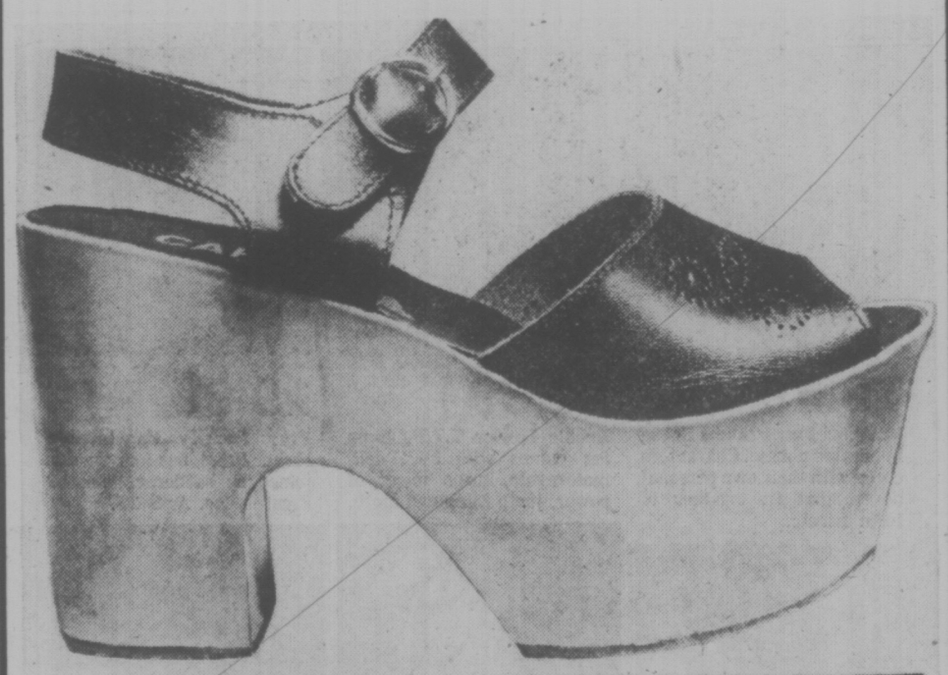

Women's top specials, seconds

4.99
Seconds from a well-known manufacturer. Many one-of-a-kind. Long and short sleeve blouses, some 2-Pce. sets. Prints, plains. S.M.L. and OS.
Dept. 946, Downstairs Budget Store

Pick up knit sportshirt values

8.99
Easy wearing, long sleeve sportshirts with long point banded collar. Assorted fancy patterns in machine wash and dry polyester/cotton. S.M.L.XL.
Men's Furnishings, Dept. 428, main floor

Sleep King unit at savings
3'3" 312 adjusto rest coil construction, multi-needle quilt. **149.95** 4'6" 179.95
Mattresses, Dept. 271, second floor, home furnishings building

Rattan basket chair special
Natural finish split bamboo chair, approx. 30" diameter. **6.99**
Notions, Dept. 222, Drapery Dept.

Lloyds transistor rocket radio
Pocket size favourite with battery, built-in antenna. Solid state. **5.95**
Home Entertainment Centre, Dept. 260, main floor, home furnishings building

L.P. records, 8-track tapes Top ten in assorted rock groups at terrific savings Saturday. **4.79** record, **5.99** tapes
Records, Dept. 560, main floor, home furnishings building

3.5mm ear plug priced low
Complete with ear hanger, 3' cable. 8 ohms. For use with transistor radios, recorders. **66¢**
Records, Dept. 560, main floor, home furnishings building

Maltevol-12 tonic
12-oz. size containing vitamins, iron. Used for fatigue, due to iron deficiency anaemia. **2.89**
Sundries, Dept. 212, lower main floor

Women's 14" slush mould boots
Wedge heel, waterproof vinyl boot in black or brown. 6-10. **13.99**
Women's Shoes, Dept. 238, floor of fashion

Tam and scarf set to give or keep
A soft and cozy brushed acrylic set in white with black, turquoise or navy. One size. **2.99**
Scarves, Dept. 202, main floor

Stretch denim children's wear
Overalls, jumpers, skirts, vests, pants and jackets in medium blue, contrast stitch. 4-6x, 8-14. **4.67-8.00**
Children's Wear, Dept. 210, third floor

"Lee" Wide Strider fading jeans

They're guaranteed to fade into the lighter shades of blue you want! And the price is right on . . . husky 13¾ oz. denim styled with the new wider leg. Sizes 28-36 in medium long and extra long leg lengths. Find yours in the Abstract Shop Saturday.
Abstract Shop, dept. 332, main floor.

9.99

Batteries, Sizes 'C', 'D' and 'AA'
Get the savings now on batteries for flashlights, toys, radios, more. **15¢**
Sporting Goods, Dept. 261, lower main floor

7 piece screwdriver sets
Drop forged, heat-treated tungsten steel blades are nickel plated to resist rust. **4.19**
Hardware, Dept. 253, lower main floor

Coutts Hallmark hasti-notes
10 notes with floral design with envelopes. Assorted. Limit 3 per customer. **75¢**
Stationery, Dept. 208, lower main floor

EXPERIENCE A HALLOWE'EN 'SPOOKTACULAR'
TONIGHT AT 9:05 C-FAX 1070

Victoria Times

92nd YEAR, No. 121 ★★★ VICTORIA, B.C., FRIDAY, OCT. 31, 1975 ★★★ 15 CENTS DAILY, 30 CENTS SATURDAY

MAVERICK VALUE
PETER POLLEN FORD

HUMAN REMAINS 3.5M YEARS OLD

WASHINGTON (WP) — The oldest firmly-dated remains of early humans — the jawbones and teeth of eight adults and three children who lived from 3,350,000 to 3,750,000 years ago — have been discovered in East Africa.

Pushing established human ancestry back almost a million years, the discoveries were made by Dr. Mary Leakey, widow of the great seeker of early hominids, Dr. Louis Leakey.

She and associates made the first of the new finds last Dec. 26 just 25 miles south of the famed Olduvai Gorge where her late husband made a series of discoveries that shattered the old view that human-like creatures were only recent arrivals.

The dating of the ancient jawbones and teeth was completed only last month at the University of California at Berkeley, she told a news conference at the National Geographic Society Thursday.

Don't-Work Sleep Aids Face Ban

VANCOUVER (CP) — Patent medicine sleeping pills that do not meet their claims are likely to be banned in Canada next year, the executive director of the British Columbia Pharmaceutical Association said Thursday.

LeRoy Fevang made the assessment after returning from a recent Ottawa meeting between pharmacists and the health protection branch of the federal health department about tougher regulations for patent medicines.

In Washington Wednesday, two doctors testified before the Senate small business committee that a number of well-known sleeping aids are ineffective and can have harmful side effects if taken in excess.

Fevang said manufactureres of patent medicines will have to meet higher quality and effectiveness standards for their products by July 1, 1976.

The pharmacist said a number of non-prescription sleeping pills seem to act more from suggestion of their labels than anything else.

Dailly Holds 15% Line On B.C. College Budgets

Education Minister Eileen Dailly will recommend to treasury board that the budgets of all B.C. community colleges be limited to a 15 per cent increase next year, she said today.

"It's absolutely necessary to do this," she said, adding she was astonished to find that after asking for restraints some colleges had submitted budget requests as high as 115 per cent over last year's figure.

The minister said some colleges may get more and some less but that the total amount of money available for community colleges next year will be 15 per cent more than this year.

She said the guidelines will also apply to the B.C. Institute of Technology.

She presented her proposal to representatives of the college councils, faculties and administrators and BCIT personnel at a meeting in Victoria this morning.

Dailly told the group that overall funds expended by the colleges have more than doubled in the past three years, but that now was the time for more moderate growth and development.

The guidelines include the following:

—Salaries of faculty members and staff to be limited to the federal guidelines;

—Provincial guidelines for senior civil servants should be applied to senior personnel in the colleges, meaning no salary increase;

—A moratorium on all sabbatical leaves as well as extended education leave for faculty and administrators;

—Student contact hours and faculty workloads to remain the same;

—all travel budgets frozen for the current year at the same level as last;

—Requests for new equipment to be kept at an absolute minimum.

"We're all in this together," she told the educators. "It is now a time for economic restraint."

Dailly warned that those colleges which do not adhere to guidelines will not have their budgets considered by the government.

She re-emphasized her view that colleges should have a good deal of local autonomy.

"As I have said many times before, with this local autonomy must come local responsibility."

She said she would be loathe to bring a community college system under centralized control as has been done in other provinces.

HALLOWEEN PRANK by architecture students at Ottawa's Carleton University has citizens looking bug-eyed at 15-foot statue of a window-washer contemplating the Bank of Canada's new mirrored building. Beside the statue from the Man and His World exhibition is an over-sized can of Windex.

Ottawa Backs Down On Disputed Curbs

Times News Services

OTTAWA — The government Thursday backed down on some bitterly - disputed measures in its selected wage and price contorls program to give a better break to low-income earners and those depending on investment income.

The key change outlined by Finance Minister Donald Macdonald to the Commons finance committee was one which will allow anyone to increase his hourly pay to $3.50 without being affected by the guides.

For example, an employee working 2,000 hours a year at $1.75 an hour can double his income by negotiating a raise to $3.50 hourly and not be subject to the basic 10 per cent ceiling imposed on wage increases under the federal plan.

The chance was made to counter attacks from the provinces, organized labor, oppostion parties and some Liberal MPs that the original $600 mimimum was unfair to low-income workers.

Macdonald also said the government is amending the program so dividend reductions will not be required.

The guides originally said dividend payments during the first 12 months of the program could not exceed the rate paid in the last fiscal year.

Dividends now can continue to be paid at the quaurterly rate that was in effect when the anti-inflaton program was announced Oct. 13.

A government bid to get legislation backing the program through committee and into Parliament in about three weeks ran into stiff opposision.

Some members of the committee accused the government of trying to ramrod the legislaton through the committee and insisted it must receive detailed study.

Macdonald, replying to questions, said the government wants the legislation passed to remove "the aura of uncertainty" that surrounds the federal program.

Procedural wrangling over a motion by government member Herb Gray to cut off committee hearings by Nov. 14 took up more than an hour.

NEWS BRIEFS

Carlos Takes Over

MADRID (UPI) — Prince Juan Carlos swiftly took over leadership of Spain from Generalissimo Francisco Franco today presiding over a cabinet meeting that confirmed him as acting chief of state.

Doctors say Franco has now developed peritonitis, an inflammation of the abdominal membrane, which can cause death quickly if not treated promptly with antibiotics.

Women's Day Off

VANCOUVER (CP) — A union representing 10 employees of the Vancouver Resources Board has negotiated a contract that provides, among other benefits, International Women's Day, March 8 as a designated holiday.

Rebels Seal Arsenal

LISBON (Reuter) — Rebellious troops have sealed off Lisbon's main arsenal in protest against plans to demobilize 18 per cent of Portugal's army today.

Heroin, Men Nabbed

VANCOUVER (CP) — Two men were in custody Thursday after a four-pound shipment of heroin worth an estimated street sale value of $3 million was seized in a customs search Wednesday at Vancouver Internatinal Airport. RCMP said the two, Michael Prokop, 33, and Joseph Stano, 29, both of Burnaby, have been charged with importation of a narcotic and possession of heroin for the purpose of trafficking.

Manila Shaken

MANILA, The Philippines (UPI) — A moderately strong eathquake today shook scattered areas of the Philippine Islands, including Manila. There were no immediate reports of damage or injuries.

Storm Stills Guns

BEIRUT (AP) — A thunderstorm silenced the guns of battling Christians and Moslems here today, and no significant clashes were reported after dawn. Both sides pulled back to consolidate positions captured Thursday.

Baby-Sitter Charged

EDMONTON (CP) — An 18-year-old baby-sitter was charged today with abduction, one day after an eight-month-old child was taken from her home in northeast Edmonton. Police officers arrested Patsy Proteau at the downtown bus depot about 5:30 a.m. They said the girl, formerly of Prince George, was preparing to board a bus headed toward her former home with the baby.

CASINOS BOOMING IN RECESSION

CARSON CITY, Nev. (UPI) — Gamblers lost a record $1 billion in Nevada's casinos last fiscal year, showing that a weak economy doesn't deter the dice throwers, one-armed bandit pullers and card players.

The casinos' take was an increase of 13.5 per cent over the figure for the previous year, the State Gaming Control Board reported Thurday.

"The industry continues to demonstrate remarkable resilience to a generally soft economy," said Edward Bowers, executive secretary of the board.

From the casino winnings the state collected $82.5 million in taxes, a gain of 11 per cent.

Architect's Fee Heading For $37M

Times News Services

MONTREAL — French architect Roger Taillibert stands to pocket between $28 million and $37 million for his design and supervision of the Olympic Games project, the Montreal Citizens' Movement (MCM) said Thursday.

Councillor Nick Auf Der Maur of the city's opposition party said the architect signed a contract last month awarding him close to five per cent of the project's total cost.

However, Mayor Jean Drapeau denied a contract had been signed, and a spokesman for the city's executive committee said the document was only one of many drafted in negotiations with Taillibert.

Auf Der Maur said the architect's fee was 4.49 per cent of the costs, a figure the MCM says is roughly two and one half per cent more than normal for major projects.

Under the contract, Taillibert would become the highest paid architect in North American history, Auf Der Maur said.

Meanwhile, in Ottawa, Prime Minister Pierre Trudeau has rejected Opposition demands that Ottawa investigate the soaring costs of staging the Montreal Olympic Games.

Trudeau told the Commons that to do so would commit the federal governnment to help cover the expected deficit of the Games.

He repeated his stand that Ottawa would not pay for the Olympic deficit although it was participating in many ways which involved tax dollars.

However, he told Otto Jelinek (PC-High Park-Humber Valley) he was sure there were many Canadians who would support a greater federal involvement.

INDEX

Classified 386-2121
News 382-3131

	Page
Births, Deaths	11
Classified	41-52
Comics	10
Entertainment	36-38
Family	34, 35
Finance	10, 11
Gardening	12
Sports	16-21
TV, Radio	12

WORDPLAY

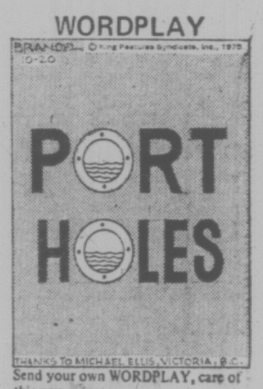

Send your own WORDPLAY, care of this newspaper.

WEATHER

Tonight, Saturday: Overcast, Rain

Bennett Opens Election Fight

Times Staff

VANCOUVER — In one of his toughest, hardest-hitting speeches ever, Bill Bennett opened the Social Credit convention here today promising to fight the next election on the issue of individual rights versus big government.

The next Social Credit government will bring in a bill of rights with an ombudsman to guard against enfringement on individual rights and an auditor - general to guard against reckless spending, he said.

Bennett's delivery was stronger and smoother than in the past and the more than 1,500 Socreds gathered at the Hotel Vancouver grew in enthusiasm as he called on them to elect the best candidates to fight the next election.

But the main thrust of his speech was the warning not to fall in the trap of making policy and election promises that a government could never deliver.

The NDP, he said campaigned on policies of "deceit and deception" that they have never been able to follow as government.

He pulled out the NDP newspaper ads from the last election and the crowds laughed and cheered as he read out the promises made by then-opposition leader Dave Barrett.

The ads promised greater tax revenues from resources and Bennett said the greatest burden of taxes has fallen on individuals since the NDP took over.

The ads promised to remove school taxes from property owners and they are now the highest ever, said Bennett.

The NDP said unemployment totalling 71,000 in 1972 was a crisis they would fight, said Bennett, and now unemployment is 110,000.

The good life promised by the NDP has only been a good life for cabinet ministers and friends of the government, he said, and the crowd roared with laughter when he read an ad: "Dave Barrett — a man you can trust."

Bennett got laughs from the crowd by simply reading out the names of Barrett's cabinet members.

Bennett and his 13 fellow MLAs marched into the well-decorated convention hall to the sound of trumpets playing "Hey Look Me Over."

Outgoing party president Grace McCarthy said former premier W. A. C. Bennett and his 20 years in power is "a tough act to follow" but Bennett would provide the best Social Credit government in history and introduced him simply as the next premier of B.C.

Bennett criticized Barrett for saying W. A. C. Bennett — who the young Bennett always

See BENNETT Page 2

Postal Talks Taking Turn for the Better

Times News Services

OTTAWA — Negotiations aimed at ending the country-wide strike of inside postal workers took a turn for the better early today.

Both Postmaster-General Bryce Mackasey and Jean-Claude Parrot, chief negotiator for the 22,000-members Canadian Union of Postal Workers, said they were optimistic that a new settlement was near as they adjourned negotiations after 1 a.m.

The talks were scheduled to resume 12 hours later with the hope of ending the strike, now in its 11th day.

Spokesman for both sides said that only a few of the major issues remained to be resolved.

Unresolved issues included the use of non-union casual help in the post office, individual work measurement, electronic surveillance of their staffs by postal supervisors, and wages.

It was a sharp contrast to feelings at noon Wednesday when both sides left the talks to meet privately for seven hours before returning to the bargaining table after dinner.

Meanwhile, striking Vancouver postal workers were to hold a meeting today to consider ways of dealing with the Post Office's decision to hold their pay cheques behind the union's picket line.

Peter Whitaker, local president of the Canadian Union of Postal Workers, said Thursday that the cheques are for back wages owed union members for time worked before they began their strike last week.

Part-time employees are owed two weeks 'wages, while regular workers have two days' pay coming to them, he said.

"They need that money pretty badly," he said.

The CUPW does not have a strike fund.

The cheques are being held at the main Vancouver post office which is ringed with CUPW pickets. Union members do not want to cross their own picket line to pick up their pay packets.

Whitaker said that Post Office supervisors are taunting workers on the picket line by waving cheques at them through the window.

"That's a pretty big temptation and our people are pretty uptight about it," he said.

Whitaker said one member already has crossed the line "out of desperation" because she needed the money so badly.

OFFICER HURT

MONASTEREVIN (UPI) — One of the kidnappers of Dutch businessman Tiede Herrema today shot and wounded a plainclothes policeman from the window of the upstairs bedroom where they have been holding Herrema for 11 days, police sources said. The injured detective was shot in the hand.

Pumpkins, Clowns and Bill in Brown Suit

By LINDA HUGHES
Times Staff

VANCOUVER — Social Credit held its trick-or-treat masquerade ball at the Hotel Vancouver Thursday night and party leader Bill Bennett came dressed as the Leader of the Opposition. In a plain brown suit.

The ball, under the huge, softly lit chandeliers of the Hotel Vancouver — was the opening event of the annual convention, and outsiders eagerly waited to see the costumes chosen by the leading light in the party.

The smart jokes about who would masquerade as what started weeks ago. The three former Liberals: would they come as hitchhikers? or the three blind mice? or the three stooges?

But the Socred notables were not to be seen amid the crowd of pumpkins clowns, gypsies, and tramps whooping it up on the crowded dance floor.

South Peace River's Don Phillips was the only MLA suitably dressed for the occasion.

He was spotted on the floor sometime after two rag dolls, a witch and a headless lady were awarded prizes — and the blustery Peace River boy was doing a graceful dance in keeping with his formal Japanese costume.

Peter Hyndman, the former B.C. Tory president, and front-runner in the race for president of the Socreds, was out dancing with delegates but he too wore a plain suit.

A the front of the ballroom a banner proclaimed "Social Credit Works," at the back the poster read "The Social Credit Harvest of Ideas" — two key slogans at a convention expected to be the last before the next election and the one where a new Social Credit platform will be ironed out.

It is also expected to be the biggest in Social Credit or any B.C. party's history with some officials predicting a turnout of 2,500.

The three former Liberal MLAs-turned-Socreds were nowhere in sight during the evening, and most of the crowd wandering around pumpkin decorations and souvenir booths were interior delegates already settled in hotel rooms for official opening of convention work this morning.

See BILL Page 2

TORONTO MARKET TRADING

In addition to Canadian Press stock reports, bond and mutual fund prices, market quotations also are supplied by the following firms or agencies: Investment Dealers' Association of Canada, Richardson Securities, Royal Bank of Canada, Pemberton Securities, A. E. Ames & Co., Annett Mackey Ltd., Bongard Leslie & Co. Ltd., and Vancouver Stock Exchange.

TORONTO 1:40 P.M. STOCKS
Distributed by CP
Toronto Stock Exchange—Oct. 31

Quotations in cents unless marked $. z—Odd lot, xd—Ex-dividend, xr—Ex-rights, xw—Ex-warrants. Net change is from previous board-lot closing sale.

Stock	Sales	High	Low	1:40 p.m.	Net Ch'ge
A and B					
Abby Glen	1500	330	330	330	
Ably Gln w	1000	85	80	80	
Abitibi	3725	$9	8¾	9	
Abitbi 10	565	$50	49⅞	50	+ ¾
Acklands	1500	$14¾	14½	14½	
Afton Min	100	490	490	490	
Agnico E	100	400	400	400	−10
Alt East G	1305	$7⅛	7⅛	7⅛	+ ⅛
Alta Gas A	975	$10⅞	10¾	10¾	
Alcan	12515	$19⅝	19⅜	19½	
Algo Cent	8100	$15	14¾	15	+ ¼
Algoma St	423	$24⅞	24¼	24⅞	+ ⅜
Allpin 4½ p	550	$33¼	33¼	33¼	
Am Bonze	3000	255	249	255	+10
Ang CT 265	240	$25	25	25	
Aquitaine	5900	$20¾	20¼	20⅝	+ ½
Arbor C	z250	63	63	63	
Argus	134	$29	29	29	
Asamera	100	$9¼	9¼	9¼	+ ⅛
Asbestos	100	$19¾	19¾	19¾	
Atco A	2900	$10⅞	10⅞	10⅞	
BC Sugar A	1100	$19⅞	19⅝	19⅞	+ ¼
BP Can	5550	$10¼	10¼	10¼	
Banister C	200	$6⅞	6⅞	6⅞	− ⅛
Bank BC	115	$18½	18½	18½	+ ¾
Bank Mtl	17332	$16½	16	16⅜	+ ⅜
Bank N S	3728	$43	42	43	+1⅛
Bankeno	5150	171	170	170	− 5
B Cdn Nat	1000	$14⅝	14½	14⅝	− ⅜
Baton B	100	$7	7	7	
Beaver L pr	z25	$25½	25½	25½	
Bell Canad	6648	$43	42¾	43	+ ⅛
Bell A pr	z2	$42⅝	42⅝	42⅝	
Bell D pr	200	$48	48	48	
Bell 2.28	1950	$26⅜	26¼	26¼	+ ¼
Black P A	500	375	370	375	+25
Blakwod A	200	$5⅛	5⅛	5⅛	
Block Bros	100	315	315	315	− 5
Bombrdier	200	255	255	255	− 5
Bovis Cor	600	100	97	97	− 3
Bow Valy	1340	$14⅛	14⅛	14⅛	+ ⅛
Bramalea	2000	490	465	490	+30
Brameda	1000	98	98	98	− 1
Brascan A	3598	$10⅜	10¼	10⅜	
Bridger	3200	235	230	235	− 5
BC Forest	z60	$14⅞	14⅞	14⅞	
BC Phone	513	$9⅞	9⅝	9⅞	+ ¼
BCPh 4¾ p	z25	$44	44	44	
BCPh 5¼ p	z50	$56	56	56	
BCP 7.04 p	800	$17⅜	17¼	17¼	− ⅜
Brunswk	z25	370	370	370	
Budd Auto	z50	410	410	410	
Budd A w	z15	115	115	115	
Bulora Cor	500	54	54	54	− 1
C					
Cad Frv	200	$9½	9½	9½	
Cal Pow A	3040	$26½	26⅜	26½	+ ¼
Cal Pow B	500	$26½	26½	26½	
Cal P 4 p	z15	$44	44	44	
Cal P 7½ p	z10	$79	79	79	
Cal P 10 p	80	$102½	102½	102½	
Cam Mine	4500	37	37	37	− 1
Camflo	700	$10⅜	10¼	10¼	− ⅛
C Chib A	200	385	385	385	
Camp RL	200	$23½	23	23	− 1
Campau 7p	1000	$6¾	6¾	6¾	
Can Cem L	800	$8½	8½	8½	− ⅛
C Geother	9300	24	22½	22½	+ ½
Can Malt A	100	$20½	20½	20½	
C Nor West	2850	440	430	435	− 5
C Pakrs C	100	$18	18	18	
Can Perm	394	$16⅛	16⅛	16⅛	+ ⅛
C Safway p	z20	$79¾	79¾	79¾	
CS Pete	1900	219	212	219	+ 4
C Tung	2000	271	270	270	− 5
C Cable w	100	101	101	101	− 4
Cdn Cel	1000	495	495	495	
CC Man A	1395	20	20	20	
C Ex Gas	1900	290	285	290	
C Found pr	100	$8½	8½	8½	
C Homestd	1500	$5	5	5	
C Hydro	400	$5⅜	5⅜	5⅜	+ ⅛
Cl Bk Com	10044	$25	24¼	25	+ ¾
C Ind Gas	152	$6	6	6	
CIL	100	$19⅛	19⅛	19⅛	
Cl Powr A	200	$14½	14½	14½	+ ⅛
C Ocdental	z50	$9	9	9	
CP Inve	180	$14	14	14	+ ¼
CP Inve pr	220	$28	28	28	
CP Ltd	3800	$13⅛	13	13⅛	+ ⅛
CPL A p	550	$8	8	8	
CPL UK p	200	435	435	435	−15
C Reserve	100	215	215	215	+ 4
Cdn Sup O	216	$40¾	40	40¾	+ ¾
Cdn Tire A	794	$43¼	42½	43¼	+ ¾
C Utilties	1000	$9⅛	9⅛	9⅛	+ ⅛
CU 10¼	550	$26¾	26¾	26¾	+ ¼
Cantra	100	250	250	250	
Candel Oil	250	$16	16	16	
Canron	250	$17⅜	17¼	17⅜	+ ⅛
Cara	100	415	415	415	
Carl OK	8505	265	262	262	− 1
Carl A p	200	$18¾	18½	18½	− ¼
Carl B p	703	$22½	22	22½	+ ½
Cassiar	875	$5¾	5¾	5¾	− ¼
Celanese	1100	420	415	420	+ 5
Ctl Fund A	500	$8¼	8¼	8¼	
Cent Pat	z360	87	87	87	
Chib Kay	11000	10	10	10	
Chieftan D	150	$7¼	7¼	7¼	
Chrysler	2050	$10⅜	10¼	10⅜	− ⅛
Cliffdvre	300	230	230	230	+ 5
Coch Wili	3000	52	51	52	− 2
Coles Book	1000	$8¼	8¼	8¼	
Comb Met	9000	14½	14	14½	
Cominco	1565	$32⅜	32¼	32⅜	− ⅛
Com Cap	1116	260	255	260	
C Holiday I	1000	285	280	280	− 2
Coniagas	2000	52	50	50	
Con Bath	200	$26⅜	26⅜	26⅜	+ ⅜
C Bath 68 w	400	$8¼	8¼	8¼	− ¼
Con Bldg	1000	227	226	226	− 1
Con Fardy	5300	239	230	232	
C Durham	2000	47	47	47	− 1
C Marben	1000	38	38	38	− ½
C Rexspar	3000	55	55	55	+ 2
Con Distrb	2000	264	264	264	
Cons Gas	1695	$11⅞	11¾	11¾	
Control F	z50	255	255	255	
Cooper C	2700	200	200	200	
Cop Fields	300	116	116	116	+ 1
Cornat Ind	514	430	430	430	−10
Corp Food	300	$5⅜	5⅜	5⅜	+ ⅜
Coseka R	1300	300	300	300	
Craigmt	1450	455	455	455	+10
Crush Intl	125	$8	8	8	+ ¼
Cyprus	500	$9	9	9	
D to G					
Daon Dev	200	$9⅞	9¾	9⅞	+ ⅛
D Aragon	1000	14½	14½	14½	
D Eldona	3500	27	27	27	− 4
Delta Ben	200	175	175	175	− 5
Deltan Ltd	400	475	475	475	−25
Denison	471	$50½	49¾	49¾	− ⅜
Dicknsn	180	$5⅝	5⅝	5⅝	− ⅛
Discovry	500	64	64	64	+ 4
Doman I	700	$6⅛	6⅛	6⅛	
Dome	1055	$36	36	36	− 1
Dome Pete	1860	$32¾	32½	32⅝	+ ⅛
D Bridge	300	$23½	23½	23½	+ ⅜
Dofasco A	2760	$23¼	23¼	23¼	
Dom Store	1750	$15½	15½	15½	
Domtar	2043	$19⅛	19	19	
Dover pr	100	$6¾	6¾	6¾	
Du Pont	1000	$17⅝	17⅝	17⅝	− ⅛
Dylex L A	250	$6	6	6	− ⅛
E-L Fin w	505	75	75	75	+ 4
East Mal	2191	222	216	216	− 6
Estn Can S	100	$12½	12½	12½	
Estn Prov	100	240	240	240	−10
Electro A	275	400	395	400	
Emco	100	$7	7	7	+ ⅛
Falcon C	800	$5⅞	5¾	5¾	
Falcon	1097	$29	28½	28⅞	+ ⅞
Fed Ind A	100	$5	5	5	− ⅛
Fields S	100	$9	9	9	+ ¼
Finning T	100	$7½	7½	7½	+ ½
Foodex S	200	248	248	248	+ 3
Ford Cnda	z25	$75	75	75	
F Seasons	100	350	350	350	− 5
GSW Cl B	100	$5¼	5¼	5¼	
Galf Mal A	100	$6⅛	6⅛	6⅛	− ⅜
Gaz Metr	100	$5¾	5¾	5¾	+ ⅛
Gaz S.40 p	z10	$51⅛	51⅛	51⅛	
GMC	z95	$56½	55⅝	55⅝	
Genstar L	7800	$18⅜	18⅜	18⅜	+ ¼
Gnstar L w	1000	425	425	425	+10
Gnt Masct	2100	60	60	60	− 3
Gibraltar	210	490	490	490	
Glendale	100	140	140	140	
Graff G	z25	$25¾	25¾	25¾	
Granduc	530	110	108	110	+ 2
Gt Oil Sds	500	$5	$5	$5	
GL Paper	z20	$22⅛	22⅛	22⅛	
Gt West S	190	$5¼	5¼	5¼	− ⅛
Greyhnd C	2500	33	33	33	
Greyhnd	410	$17⅜	17⅜	17⅜	
Guar Trst	600	$7⅛	7	7⅛	+ ⅛
Gulf Can	900	$25¾	25¾	25¾	
H to L					
Hambro C	100	145	145	145	−10
H Group	3100	$5	480	5	
Ham Tr	300	$10¼	10¼	10¼	
Harlequin	4104	$8⅛	8	8⅛	+ ⅛
Harris J S	1100	430	430	430	− 5
Hawker S	1115	$5⅞	5⅞	5⅞	− ⅛
Hollinger A	400	$25⅝	25½	25½	− ⅞
Home A	920	$27	27	27	+ ¼
Home B	10045	$22¼	22¼	22¼	
Howdn DH	750	$9	9	9	
Hud Bay A	125	$17½	17½	17½	+ ¼
H Bay Co	6025	$14⅞	14½	14⅞	+ ⅜
HB Oil Gas	304	$33	33	33	
HB Oil G pr	z50	$33	33	33	
Huron Eri	z50	$23½	23½	23½	
Husky Oil	500	$18	18	18	+ ⅛
Husky A pr	z50	$33	33	33	
Husky E w	100	490	490	490	
Hydra Ex	1000	30	30	30	− 3
IAC	2735	$18⅞	18½	18½	+ ⅜
IAC 5¼ p	120	$16½	16½	16½	− ¾
Iso	500	103	103	103	− 6
ITL Ind	1700	77	72	77	+ 2
IU Intl	950	$10⅜	10¼	10¼	− ⅛
IWC Com	1400	155	155	155	+ 5
Imasco A	z25	$27⅞	27⅞	27⅞	
Imp Gen	200	250	250	250	
Imp Oil A	6302	$22⅞	22⅝	22⅞	+ ⅛
Indal	595	$10	10	10	
Inland Gas	300	$8¾	8¾	8¾	
Inter-City	800	415	415	415	+ 5
IBM	61	$215	215	215	− ½
Int Mogul	319	315	315	315	+10
I Mogul A	100	$8¾	8¾	8¾	+ ⅛
Inco A	3352	$24	23⅞	23⅞	
Inco B	200	$24¼	24¼	24¼	+ ½
Interpool	100	$10½	10½	10½	− ⅛
Intpr Pipe	5135	$12⅛	12	12	
Int Pipe w	1705	67	66	67	− 5
Inv Grp A	3290	$5⅜	5½	5½	
Inv Grp 5 p	100	$12⅞	12⅞	12⅞	
Iron Bay T	600	485	485	485	− 5
Irwin T A	300	200	200	200	+ 5
Jannock	446	495	495	495	
Jannock A	200	$10½	10½	10½	− ⅛
Jannock B	300	$10¼	10¼	10¼	+ ¼
Jorex Ltd	1500	16	16	16	
Kaiser Re	5625	$10¼	10	10¼	+ ¼
Kaiser wt	800	$7⅛	7⅛	7⅛	
Kaps Tran	700	164	164	164	
Keen Ind	100	255	255	255	
Kerr A A	2075	$9⅝	9⅜	9⅜	− ⅜
Kerr A B	z50	$9⅜	9⅜	9⅜	
Koffler A	1300	350	350	350	+10
Koffler w	z300	1	1	1	
La Luz	950	$8	7½	7½	+ ¾
Labatt A	2730	$17⅝	17½	17⅝	
Labatt A p	430	$17⅝	17½	17⅝	+ ⅛
Lacana	1000	395	395	395	+ 5
Laidlaw A	300	445	445	445	
LOnt Cem	z25	310	310	310	
Lau F 2.00	100	$20¾	20¾	20¾	
Leigh Inst	500	185	175	175	− 5
Liberian	200	$15⅛	15⅛	15⅛	
Lincoln Tr	100	$11⅜	11⅜	11⅜	− ⅜
LL Lac	700	145	145	145	
Lob Co A	560	480	480	480	
Lost River	800	255	250	250	−15
M to O					
MDS Helth	1300	180	175	180	+10
MEPC w	500	100	100	100	
MB Ltd	910	$17⅞	17¼	17¾	
Madeline	600	180	180	180	
Madsen	z400	45	45	45	
Magna Int	350	$10⅜	10⅛	10⅜	− ⅛
Majstc Wil	2100	235	235	235	
Man Bar	100	66	66	66	− 1
M Ld Mills	1400	$24¾	24¾	24¾	+ ¼
Marcana	733	12½	12½	12½	− ½
Maritime	z1	$16	16	16	
Mass Fer	2700	$16⅞	16⅝	16⅞	+ ⅛
Mas F 2.50	600	$25¾	25⅛	25⅝	
Matchan	2000	11½	11½	11½	
Maple M A	500	$13⅞	13⅞	13⅞	+ ¼
Mc Adam	2050	30	30	30	− 2
Mc Intyre	605	$38½	38	38½	+ ½
McLaghin	z25	$7⅛	7⅛	7⅛	
Melton R E	600	345	345	345	
Mercantil	17374	$16⅜	15¾	16¼	+ ¾
Mindemr	1000	14½	14½	14½	− ½
Minrl Res	z110	73	69	73	
Molson A	1790	$17¼	17	17¼	+ ½
Molson B	340	$15¼	15¼	15¼	+ ¼
Moore	6875	$46⅛	45½	46	− ¼
Multi-Mi	6600	41½	41½	41½	− 2
Murphy	600	385	375	375	−40
N B Cook	z350	57	57	57	
NBU Mine	400	238	237	237	− 1
NaChrs I	6800	5⅝	5⅜	5⅜	− ¼
Nat Pete	z100	26	26	26	
Nat Trust	365	$15⅛	15	15⅛	+ ⅜
Neonex	200	116	116	116	
NB Tel	400	$13	13	13	
NB Tel 1.85	500	$19½	19½	19½	
N Provid D	1050	25½	25½	25½	
N Que Regl	2000	201	201	201	+ 1
Nfld LP A	300	$10⅛	10⅛	10⅛	− ⅛
Nfld L9P r	2225	3	3	3	− 2
Nfld Te 975	500	20	20	20	
Noranda A	3071	$30¼	29⅞	30¼	+ ½
NC Oils	600	445	440	445	− 5
Nor Ctl G	1437	9	8⅞	8⅞	
Nor Ctl Bp	200	$16	16	16	
Nor Ct 150p	z50	$16¼	16¼	16¼	
Nor Ct 260p	z40	$26	26	26	
Nor Ctl w	200	100	100	100	− 5
Nor Elect	4801	$24¼	23⅝	24¼	+ ¾
Ne Bell w	1100	$7¼	7	7¼	+ ⅜
Northgat	200	305	305	305	
NW Util p	115	$37½	37½	37½	− ½
Nu-Wst A	16700	$11⅛	11	11⅛	
Numac	6975	$9¼	8⅞	9¼	+ ¼
QSF Ind	400	290	290	290	+ 5
Oakwood P	1700	70	70	70	
Obrien	1000	38	38	38	
Ocdentl Pt	200	$15⅛	15⅛	15⅛	+ ¼
Okanagen	200	$6⅞	6⅞	6⅞	− ⅛
Orchan A	7000	230	230	230	
Oshawa A	880	435	430	430	− 5
Oshawa w	500	21½	21½	21½	−1½
P to S					
Pac Coper	1000	58	58	58	− 3
Pac Pete	3400	$26⅛	26	26	− ¼
Pamour A	100	390	390	390	
Pan Ocean	1239	$8⅞	8¾	8⅞	+ ¼
PanCan P	10400	$16⅛	15⅝	15⅝	− ⅜
Patino N V	212	$10	10	10	
Paulin A	400	220	220	220	
Pe Ben O	100	280	280	280	
Pennant	2000	250	245	250	+10
P Dept S	1067	390	380	390	+10
Petrofina	3200	$18½	18½	18½	− ½
Phillips Cb	z50	$9¼	9¼	9¼	
Pick Crow	2000	17	17	17	+ ½
Pine Point	355	$31	31	31	− ¼
Pitts C	300	$5⅞	5⅞	5⅞	− ⅛
Place G	3000	30½	30½	30½	−1½
Placer	2000	$19¼	19	19¼	+ ⅜
Plysr 840	400	$23¾	23¾	23¾	− ⅛
Pow Corp	525	$7¾	7⅝	7⅝	
Pow Crp pr	z65	$24¼	24⅛	24⅛	
Prado Exp	200	145	145	145	− 5
Precamb	1000	67	67	67	
Pre Cable	400	$5¼	5	5	− ½
Preston	100	$12¼	12¼	12¼	+ ⅛
Price Co	171	$14	14	14	− ⅛
Prov B Can	100	$12	12	12	+ ½
QCI Ind A	200	325	325	325	+ 5
Que Sturg	200	143	143	143	+ 3
Ranger	1400	$12	12	12	+ ¼
Redstone	3000	29	27	29	
Reed Pap A	1000	$22	21¾	21¾	
Reed Oslr A	650	490	490	490	
Reichhold	119	$16½	16½	16½	− ¾
Reid Litho	z70	$41	41	41	
Reitman	100	$13⅛	13⅛	13⅛	
Reitman A	2000	$11¾	11¾	11¾	+ ⅛
Revnu Prp	z150	66	63	66	
Rileys D	z200	82	82	82	
Rio Algom	2766	$29	29	29	
Rio Sdo pr	200	$59	59	59	
Roman	302	$12⅝	12¼	12⅝	+ ¼
Rothm 2p	400	$15⅛	15⅛	15⅛	
Rothmn w	500	165	164	165	+10
Royal Bnk	19796	$30¾	29½	30¾	+1⅜
Royal Tr A	680	$20	19⅝	20	+ ⅜
Russel H	800	$10¾	10⅝	10¾	+ ¼
St Fablen	z500	4	4	4	
Schneid	z2	$10¼	10¼	10¼	
Scot Paper	200	$19	19	19	− ½
Scotts	200	$6¾	6¾	6¾	+ ¼
Seagram	2990	$25⅞	25¾	25¾	
Seaway pr	200	455	455	455	− 5
Seaway w	z50	26	26	26	
Selkirk A	300	$12¼	12¼	12¼	− ¼
Shaw Pipe	400	430	430	430	−20
Shell Can	2770	$14½	14¼	14⅜	+ ⅛
Sherritt A	2100	$5⅝	5¾	5¾	− ⅛
Siebens	500	$8¾	8¾	8¾	
Silverwd A	5100	$8	8	8	
Simpsons	50925	$6¾	6⅝	6¾	− ¼
Simpson S	1902	$9⅛	9	9⅛	
Simp Srs r	5192	10	9	10	
Sklar M	410	230	225	225	
Sklar W	500	120	120	120	− 3
Skyline H	200	310	305	305	−10
Slater Stl	300	$8	8	8	
Slat W Can	500	$8	8	8	
Southm A	1375	$22½	22	22½	+ ¾
Spar Aero	z20	215	215	215	
Spooner	z100	16	16	16	
St.Brodcst	250	$6¾	6¾	6¾	− ¼
Stand I A	200	$7⅜	7⅛	7⅛	− ⅜
Stelco A	4520	$26½	26⅜	26½	+ ¼
Steinbg A	10100	$18	18	18	
Strathrn A	z100	72	72	72	
Sulivan A	575	151	150	150	
Sundale O	200	495	495	495	−17
Superior A	100	200	200	200	
Systems D	300	375	360	360	−20
T to Z					
Teck Cor A	6748	360	355	360	+ 5
Teck Cor B	200	290	290	290	
Tex Can	210	$25⅝	25½	25⅝	+ ⅛
Texaco pr	z70	$43	43	43	
Textlf	3000	$29⅞	29¾	29⅞	+ ¼
Texore	1000	10	10	10	
Thom N A	3800	$11¾	11⅝	11¾	
Tombill	1000	68	68	68	
Tone Craft	1000	380	380	380	−10
Tor Dm Bk	18277	$39⅝	38⅞	39⅛	+ ⅛
Tor Star B	12009	$12	11¼	12	+ ¾
Total Pet	1300	475	470	470	−10
Total P A p	300	$10¾	10¾	10¾	
Traders A	1075	$13	13	13	
Tr 10¼	300	$10¼	10⅛	10¼	+ ⅛
Trader 66 w	200	180	180	180	+ 5
Trader 69 w	400	405	405	405	
Tr Can Res	6000	51	50	51	+ 1
Trans Mt	300	$9⅝	9⅝	9⅝	− ¼
TrCan PL	1594	$9¾	9½	9¾	+ ¼
TrCan B pr	150	$29	29	29	− ½
TrCan C pr	100	$34½	34½	34½	
TrCan D p	100	$51½	51½	51½	+ ½
TrCan w	z37	14	14	14	
Travlway	300	$6¾	6¾	6¾	− ⅛
Trimac	900	480	480	480	
Trizec Crp	100	$13¾	13¾	13¾	− ¼
Turbo R	1000	130	130	130	+ 5
Ulster Pet	z66	33	33	33	
UGas A	970	$7¼	7⅛	7¼	+ ⅛
UGas 8¾	500	$18¾	18¾	18¾	
U Asbesto	2000	460	440	455	+20
U Canso	3600	$6⅞	6¾	6⅞	+ ⅛
U Corp 6dp	200	$14¼	14¼	14¼	
U Keno	300	$10½	10½	10½	
U Siscoe	4400	$5⅝	5⅜	5½	
Upp Can	500	99	99	99	+ 2
Venpower	z300	50	50	50	
Versatil A	625	$12	11⅞	12	+ ¼
Vestgron	105	$13¼	13¼	13¼	
Voyager P	1300	$8¼	8	8¼	+ ⅛
Walk GW A	5277	$27¼	26⅞	27	− ¼
Wstburne	400	$8⅛	8	8	− ⅛
W Pet A p	100	$14	14	14	
Wcoast T	3491	$22	21⅞	22	+ ¼
Wcoast w	3920	175	170	175	
Westeel	200	$11½	11½	11½	+ ⅛
W Decalta	1200	485	475	485	+10
West Mine	1200	288	285	285	− 2
Westfalr	200	$22½	22½	22½	+ ½
Westnhsr	400	$19	19	19	+ ¼
Weston	150	$16⅜	16⅜	16⅜	− ⅛
Whitporse	600	150	150	150	
Whollok A	1900	$5⅜	5¼	5¼	
Woodreef	2500	35	35	35	− 1
Woodwd A	800	$17¼	17¼	17¼	− ½
Yk Bear	500	210	210	210	+ 4
Yukon C	500	85	85	85	
Zellers	1250	390	380	380	− 5
Trust Units					
BBC R un	900	$12⅜	12¼	12⅜	+ ¼
BBC R wt	200	120	120	120	+ 5
BM-Rt un	400	$12¼	12⅛	12¼	+ ⅛
BM-RT wt	1000	132	132	132	− 2
C Perm un	600	$8⅜	8⅜	8⅜	+ ⅛
Heitman u	200	$6⅜	6⅛	6⅛	− ¼
TD Realty	530	$27⅜	27⅜	27⅜	− ⅛
TD Relt w	1900	185	185	185	+ 4

Retreat Begins At Toronto

Prices retreated at Toronto from earlier levels but remained sharply higher in light mid-afternoon trading Friday.

Analysts said the advance was triggered by Finance Minister Donald Macdonald's announcement that corporate dividends will not have to be reduced under the government's anti-inflation program.

They said the announcement stimulated institutional buying, particularly among bank shares.

Institutions had been selling bank stocks for capital gains and because the proposed dividend freeze would have resulted in sharply lower dividend payments in the final quarters this year for most banks.

Volume by 2 p.m. increased to 779,000 shares from 744,000 at the same time Thursday. Advances led declines 142 to 118 with 207 issues unchanged.

Among the largest gains in industrials, Royal Bank rose 1⅝ to $30¾, Bank of Nova Scotia 1⅛ to $43, Falconbridge Nickel ⅞ to $28&, Canadian Imperial Bank ¾ to $25 and Mercantile Bank ¾ to $16¼.

1⅝ to $30¾, Falconbridge Nickel ⅞ t o$28⅞, Canadian Imperial Bank ¾to $25 and Mercantile Bank ¾to $16¼.

Simpsons Ltd. lost ¼ to $66⅝ and Moore Corp. ¼ to $46. Placer Development was up ⅝ to $19¼ and United Asbestos 20 cents to $4.55. Dome Mines fell 1 to $36, Kerr Addison A ⅝ to $9⅝ and Sherritt Gordan A ⅛ to $5¾.

Pan Ocean gained ¼ to $8⅞, Ranger ¼ to $12 and Numac ¼ to $9¼. Pan-Canadian Pete dropped ⅜ to $15⅝.

Montreal

Prices were significantly higher in moderate trading today at Montreal.

Volume at 2:30 p.m. EST was 350,000 shares compared with 322,200 shares traded up to the same time Thursday.

Imperial Oil A rose ⅛ to $22⅞, Canadian Pacific 1½ to $13⅛, Canadian Tire A ¼ to $43¼, Bank of Montreal ⅝ to 16⅝, Mercantile Bank ⅝ to $16⅛, Northern Electric ⅞ to $24⅝ and Toronto-Dominion ⅝ to $39½.

Cominco fell ⅛ to $32½ and Velcro Industries ⅛ to $7⅝.

It's Happening at the Bay

FABRIC FASHION SHOW
7 p.m. Friday,
2 p.m. Saturday

See the presentation of young-at-heart garments, all made from Simplicity patterns. Great ideas for some easy sew-it-yourself projects.

Fashion fabrics, second floor.

SEE THE NIAGARA CYCLO-MASSAGE DEMONSTRATION

Saturday on the 2nd floor, stop by for a free demonstration of Niagara's 747 (solid state) Rolla-ssage chair that helps fight minor muscle aches and pains, everyday tensions and fatigue with heat and Cyclo-Massage action. You have to feel it to believe it.

CUSTOMER SERVICE COUNTER MOVES TO 4th FLOOR

You'll now find the Personal Shopper, gift wrapping, lost and found and the Post Office conveniently located on the fourth floor next to the accounts payable and credit office.

TRIM-A-HOME TRIM-A-TREE SHOP THIRD FLOOR

Now open with trees, trimmings and trappings for holiday decor.

CHRISTMAS CARD BAR, MAIN

Choose from a terrific assortment of cards and wrap, ribbons and bows.

ServiceMASTER

PROFESSIONAL IN-HOME CLEANING

Have your carpets and upholstery cleaned by the experts. It's fast and convenient. Simply call the Bay at 385-1311 and ask for local 239.

SCHUSS ON DOWN TO THE BAY

Before you head for the slopes, see the Bay's downstairs Ski Shop. You'll find skis by Kazama, Edsbyn, Chalet and Splitkein. Boots by Tyrol, Kastlager and Nordica. Bindings by Salomon. Plus a good selection of brand name ski clothing.

Sporting Goods, Downstairs

the Bay

Top Level Staff On Police Force Needs Boost: Pollen

Claims by Victoria policemen's union that morale is low in the city police department were dismissed as a "red herring" by Mayor Peter Pollen on Thursday, during testimony on the fourth day of an arbitration hearing.

But, under later questioning by Dermod Owen-Flood, the lawyer representing the union, Pollen admitted he would like to see a "strengthening" of the department's administration.

"I don't think it is as good as it could be," he said.

But while there is room for improvement that does not indicate the present administration is "bad," the mayor said.

"It has historically had problems. The current chief constable (Police Chief Jack Gregory) has had a tough time. One of the ambitions of the city in recognition of the problems . . . is that the senior management be improved."

Morale itself — Pollen said earlier it was no better and no worse among city police than in any other group of employees — would be improved by better administation, and the support of city council and the community.

"You don't buy morale, Mr. Flood," he added.

Repeatedly, both in main testimony and under cross-examination, Pollen returned to the theme he has steadily proclaimed in negotiations with all groups of civic employees in recent months: that there is a limit to how much the city can pay those who work for it.

The most common complaint he receives as mayor is from residents who claim: "You are pricing us out of our homes."

Pollen said even the 17.5 per cent increase offered by the city for 1975 is "ridiculous" in generosity, but the only basis for proposing it was that "it seems to be the minimum absurd percentage one can put forward today."

POLLEN
. . . 'absurd percentage'

And just because the municipality of Saanich had given its police officers an "excessively high" increase this year was no justification for saying that Victoria's citizens should be made to suffer by paying their policemen an equal amount.

"I think this tyranny of parity, parity, parity, this whipsawing of collective bargaining, is going to rip the guts out of this country. It is irrational," he said.

He asked what logic there was in insisting that municipalities of widely differing financial capacities, character and conditions should be forced to pay their employees on an equal basis, without the benefit of senior government subsidies.

Responding to earlier union testimony which claimed that the city police department is considerably under strength, at a time when the crime rate is rapidly rising, Pollen said he could recall no formal request either from the police chief or from the B.C. Police Commission that the manpower of the force be boosted.

He denied a suggestion by the union's counsel that police staffing policies over a period of several years had enabled hundreds of thousands of dollars budgeted for that purpose to be returned to the city's coffers.

Pollen replied that there was "no such conspiracy."

At one stage in his testimony, after he had been contrasting B.C. police contract settlements with the much lower increases awarded in certain U.S. communities, Pollen snapped at Owen-Flood for smiling.

"Do you think it's funny," he asked. Pollen said he found it distracting for someone to act "like a hyena" while he was attempting to discuss a serious matter. Owen-Flood replied that he was merely smiling because he found the mayor's arguments amusing.

The five-day hearing conducted by arbitrator Guy Barclay ends today with final arguments from lawyers for both parties.

DIMINUTIVE DRACULA and his costumed cohorts were conserving every ounce of Halloween energy at Sir James Douglas kindergarten today for the annual trick or treat tour at dusk. The pint-sized ghostie goblins, Andrew Brouwers, Ward Cottingham, Carey Ward, Aaron Pollard, Christi Hawes, Hilary Skinner and Ricky Shaw got the jump on Halloween during a scare-in party at the school this morning. The teacher survived. (Irving Strickland photo)

Victoria Times
FRIDAY, OCT. 31, 1975 25
SECOND SECTION

NEW BYLAW CALLED UNWORKABLE

Self-Serves Given Reprieve

Victoria city council voted Thursday to scrap an "unworkable" bylaw designed to regulate the number of self-service gas stations.

The bylaw would have created a special zoning classification for self-service stations, but Ald. Mike Young said it would be difficult to regulate the stations with a zoning mechanism.

"I can't see it in the present form being workable," he said after a public hearing which indicated more and more service stations will switch to self-serve.

The bylaw was initiated earlier in the year after the Automobile Retailers Association of B.C. urged council to limit the spread of the self-serve stations which, because of cheaper gas, were jeopardizing stations that service cars as well as sell gas.

The bylaw would have attempted to limit self-serve stations to high transit areas.

During the public hearing, representatives of Standard and Texaco told council that self-serves reflect changes in the market place and would increase.

A Gonzales station operator told council that because of the low profit margin and high cost of labor to pump gas he will soon have to self-serve.

Joe Armitage said he would continue to operate the service bays at his station, however.

Council felt the bylaw would be unworkable in cases where the self-service stations did offer mechanical service.

Council also decided to delay a while longer its controversial Sunday selling restrictions.

On the urging of Ald. Murray Glazier, council voted 4-3 to table the bylaw and let the new council make a decision next year.

The motion passed despite protests from Ald. Sam Bawlf and Ald. Bob Ellis who said council "has labored long and loudly over this issue and should get on with the decision."

Bawlf said it is inappropriate to table the matter for so long.

"Council was duly elected to do the job and I intend to vote against tabling the ban," Bawlf said.

Although Ald. Young sided with Bawlf and Ellis, aldermen Glazier, Bill Tindall, Clyde Savage and Malcolm Anderson carried the motion.

Four Seek One-Year Seat

Four candidates are running in the one-year aldermanic term byelection to be held Nov. 15 in Saanich.

The latest to file papers—deadline for filing was noon today—are Charles Goodman, businessman, of 1519 Winchester and Charles McDonald, sales representative, of 2041 San Rafel.

This is Goodman's third bid for aldermanic office. He ran in 1973 and 1974, losing out by 237 votes to Ald. Mary Casilio in 1974.

He is vice-chairman of the municipality's Advisory Planning Commission and an executive member of the Gordon Head and District Ratepayers Association.

McDonald is a newcomer to municipal politics.

The two other candidates running for the seat left vacant by former alderman Mel Couvelier, who resigned to seek the mayor's job, are lawyer E. Maurice Johnson of 2229 Arbutus, and Philip Simong, retired, of 1705 Feltham.

Laundry Revamping Urged

A consultants' study not yet released recommends that overworked Glendale Hospital be plucked from the public works department and reorganized to both buy and wash linen for regional hospitals.

The five-year-old laundry, located alongside Glendale Hospital, now washes about 6½ million pounds of linen a year, mostly for hospitals in the Capital district.

Taking over the laundry service for Royal Jubilee Hospital early this year added about 3 million pounds of that workload and staff shortages until recently, together with bureaucratic tangles, have produced problems.

Laundry administrator Leonard Balmer said today that on occasion soiled laundry has backed up and some has had to be stored outdoors temporarily.

Such laundry is subject to mildew and that requires special cleaning processes, he said.

Cotton hospital uniforms, which are being phased out, take about 10 times as long to wash and press as do polyester uniforms.

Dr. A. C. Pickles, executive director at Jubilee, said the hospital's main problem since Glendale laundry took over has been "an uneven flow" of laundry back to the hospital.

The appearance of cleaned cotton uniforms is not satisfactory, he said, but this type of uniform is being phased out over the next several months.

Pickles said Jubilee has always supported the concept of a regional laundry service. There is now an advisory committee with regional representation assisting the public works department to operate Glendale laundry.

"But we feel the users should have a stronger voice in its operation."

Balmer noted that laundry for each hospital now has to be separated because it carries identification insignia.

The consultants' report recommends that a society, similar to those now operating individual hospitals, be formed to run the laundry.

It proposes that the laundry also be given charge of purchasing standard linen for all the hospitals it serves and that cotton uniforms be phased out.

Victoria General Hospital is not involved in the Glendale operation. It operates its own laundry, also handling the laundry for several small extended care hospitals.

In addition to Jubilee, the Glendale laundry handles washing for the Saanich Peninsula Hospital, Gorge Road Hospital, adjacent Glendale Hospital, the Wilkinson Road jail and the B.C. Vocational School.

Too large to move; impractical to alter

Last McLure House Faces Demolition for Parking

The only remaining example of a Samuel McLure house in downtown Victoria is marked for demolition to make way for a pay-parking lot.

"I couldn't believe it when I heard it," said city of Victoria heritage building advisory committee member Martin Segger.

"Surely we're more mature than to go tearing down a McLure house for a parking lot," he said, adding that the idea was "horrifying."

The house is at 821 Burdett, within the Cathedral Hill precinct, and opposite the Law Courts, which occupies the site of the original Anglican cathedral. It was built by H. S. Crotty in 1906 when the previous cathedral stood across the street.

But for minor alterations, the exterior is virtually unchanged and in excellent state of preservation, according to the Central Area Conservation report.

Although the report recommends to city hall that the house be designated as a heritage structure, council has not done so.

The present owner is Park Pacific Apartments, which also owns the vacant lot next door. President Robert McAdams said there is no haste to demolish the house and it had not been decided yet what form a new development would take.

But he said any new structure would require both lots.

McAdams said he was aware of suggestions for the preservation of the house, including dedevelopment into suites of offices for lawyers, for example, or moving the structure to another site.

"I'm all in favor of heritage houses, but in this case it just won't work," he said.

The interior has been broken up into apartments, but according to McAdams' advisers it could not be further altered to accommodate offices because commercial building codes could not be met.

As for moving the house, McAdams said, "we'll give it away if they move it." However this may not be practical due to the size of the house, which is both wide and rises three storeys at the rear.

Segger said Park Pacific is legally justified in demolishing the McLure house on its existing permit which he said expires early next month.

McAdams said he would cooperate with efforts to save the house: "If the city is prepared to allow an extension on the demolition permit, we'd do anything possible to assist the heritage committee."

Extortionist Gets 2 Years

Gilles Paul Proulx, 30, was sentenced in county court today to two years less one day in jail for extortion Jan. 9.

Proulx was found guilty Thursday night after the jury deliberated more than six hours.

Proulx was accused of inducing Edgar McBride, manager of the Toronto Dominion bank at 1080 Douglas, by threat, to pay $9,000 but intended to extort $100,000.

Ask The Times

Q. An Ask the Times answer Thursday said the basic exemption for wives and children on provincial inheritance taxes is $150,000. Can it not be higher than that? J.A.

A. Yes. The basic exemption is never less than $150,000 but can be higher, depending on the value of the family home and some other factors. For further information contact the succession duties office at 387-3330.

PICKET 'PUSH' CHARGED

The Victoria inside postal workers union is seeking legal advice after an incident late this morning in which a woman picket was brushed by a truck.

Canadian Union of Postal Workers Union local president Stan Darlington said the woman was picketing at the back door of the main Government Street post office when a postal supervisor drove into the post office garage in a truck, "pushing" the woman out of the way.

Darlington said the picket was not hurt.

The police came to investigate, but would not lay charges, he said.

He said the union is now seeking legal advice and will take "whatever legal action we can to protect the individual rights" of the picket.

The postal workers have been on strike for almost two weeks.

arthur mayse

After Summer, a Comfortable Business

ONE OF THESE DAYS the sun will shine, but for now life is a succession of wet southeasters. The gales come lumbering trunk-to-tail up the strait like elephants on parade. The summer people are gone, the eagles have taken themselves inland to the salmon feast, and we've had our last daytime clam tide this side of spring.

Newcomers from inland Canada, exposed to their first West Cost rainy season, may wonder if their choice of a new habitat was a wise one. But under our damp, dramatic skies, up-Islanders take the weather in stride.

We may hope that the rift in western cloud-pack will offer more than a mere breathing-space beween fronts. If it doesn't there are still compensations.

We enjoy an expanded freedom. The summer guest, a curse and a blessing in equal parts, is out of our hair. The country is ours again. We can shed our muddy boots on a friend's front porch and catch up on our visiting.

With the distractions of December still a comfortable month ahead, it's time for getting in some solid work.

The neighbor who has been waiting a chance to split cedar shakes for a new shed roof is pushing ahead with the job.

Gardeners who know good fertilizer when they find it are loading seaweed torn loose by those same gales and delivered free on shore.

The mill up the line is working again: there's an atmosphere of industry and purpose which we find refreshing after the holiday doldrums.

At our place, the revitalization that comes when the soft days are over is taking effect. The script that was hung up in the works is almost finished. The Oregon grapes picked with September's powdery bloom on their skins have come out of the freezer where Win stowed them until she could get around to them.

The result: jars of dark, clear jelly with a subtle tang to it, good on toast and even better with meat.

All this adds up to a comfortable business. It also permits us to smile at the bogey that haunted us when we came here as city people.

The summer would be great — no problem there. But, the demands of making a living apart, what would we find to do with ourselves for the rest of the year?

What we didn't know and had still to learn was that we would come to prize the very months we had worried about.

How do we occupy ourselves in the gap between summer gone and spring returning? The list is as long as my arm.

Last Sunday afternoon, while the wind blew and the rain pelted down, we made two in a full-house audience gathered in Campbell River school gymnasium for a Victoria Symphony Orchestra concert. Inertia and a tin ear kept me away from concerts in our city years. Change, I've found, has a way of forcing new demensions on even the unlikely prospect.

Before dark on this day of lowering cloud and white-capped saltchuck, we'll go see what the swollen home creek is up to.

We'll be too busy to watch television tonight. My wife, the North Island College student, will be up to her ears in homework, and I have books to read that must be finished before our well-stocked travelling library next pulls in off the highway.

I don't suggest the life as we find it between one summer and the next is so crowded that it affords no time for what the over-occupied condemn as loafing.

The beach stroll that was to take us no farther than the point can expand into an afternoon of roving. It will be a sorry day when we can't spare time to watch a self-loading log carrier trundling down the strait, or a longshore heron at its fishing.

But we need no make-work projects to help us weather the darker months of the country year, and our reaction to our occasional big-city sojourn tells the story.

Fine for a day or two. Then restlessness overtakes us. Home lies elsewhere, and we can't get there fast enough.

TORONTO MARKET TRADING

In addition to Canadian Press stock reports, bond and mutual fund prices, market quotations also are supplied by the following firms or agencies: Investment Dealers' Association of Canada, Richardson Securities, Royal Bank of Canada, Pemberton Securities, A. E. Ames & Co., Annett Mackey Ltd., Bongard Leslie & Co. Ltd., and Vancouver Stock Exchange.

TORONTO CLOSING STOCKS
Distributed by CP
Toronto Stock Exchange—Oct. 31

Complete tabulation of Friday transactions. Quotations in cents unless marked $. z—Odd lot, xd—Ex-dividend, xr—Ex-rights, xw — Ex-warrants. Net change is from previous board-lot closing sale.

Stock	Sales	High	Low	Close	Net Ch'ge
	A	and	B		
Abby Glen	2500	330	330	330	
Aby Gln w	1000	85	80	80	
Abitibi	9700	59	8¾	8¾	— ¼
Abitbi 7½p	150	$37¾	37¾	37¾	+ ¼
Abitbi 10	765	$50	49⅞	50	+ ¾
Acklands	1700	$14¾	14½	14½	
Advocate	100	150	150	150	— 5
Afton Min	200	495	490	495	+ 5
Agnico E	1400	405	400	405	— 5
Agra Ind	600	480	475	475	
Alf East G	2805	$7⅛	7	7	
Alta Gas A	2339	$10⅞	10⅝	10⅝	— ⅛
Alcan	13535	$19⅝	19⅜	19½	
Algo Cent	8300	$15	14¾	15	+ ¼
Algoma St	1432	$25	24⅛	24⅛	+ ⅛
Algon	220	490	480	490	— 10
All-Can B	400	240	235	240	+ 5
Almin 4½ p	910	$33¼	33¼	33¼	
Am Bonze	11800	264	249	260	+15
Andres W	1100	$8¾	8½	8½	— ¼
Ang CT 265	240	965	25	25	
Ang CT 290	100	$26⅛	26⅛	26⅛	— ⅛
Aquitaine	6200	$20¾	20¼	20¼	+ ⅛
Arbor C	z250	63	63	63	
Argus	134	$29	29	29	
Argus B pr	100	$26¼	26¼	26¼	
Asamera	200	$9¼	9⅛	9⅛	
Asbestos	200	$19¾	19¼	19¾	
Atco A	8050	$11⅛	10⅞	11⅛	+ ¼
Autolec I	500	485	485	485	
BC Sugar A	1100	$19⅞	19⅝	19⅞	+ ¼
BP Can	5550	$10¼	10⅛	10¼	
Bankstor C	800	66⅞	64¾	65⅞	— ⅛
Bank BC	145	$18½	18½	18½	+ ¾
Bank Mtl	20319	$16½	16	16¼	+ ¼
Bank N S	4782	$43¼	42	43¼	+1⅜
Bankeno	6300	171	170	170	— 5
B Cdn Nat	1300	$14⅝	14½	14⅝	— ⅜
Bathrst p	100	11	11	11	— ½
Baton B	200	7	7	7	
Beaver L pr	z25	$25½	25½	25½	
Bell Canad	7882	43	42¾	43	+ ⅛
Bell A pr	25	$42½	42⅜	42½	
Bell C pr	110	$25¼	25¼	25¼	+ ¼
Bell D pr	210	48	48	48	
Bell 2.28	1970	$26⅜	26¼	26¼	+ ¼
Beth Cop A	800	$11⅞	11½	11⅝	+ ⅜
Black P A	500	375	370	375	+25
Blakwod A	200	$5⅛	5⅛	5⅛	
Block Bros	100	315	315	315	— 5
Bombrdr	300	260	255	260	
Border C	300	191	191	191	
Bovis Cor	1600	100	95	95	— 5
Bow Valy	2540	$14⅛	14	14	
Bramalea	2006	490	465	490	+30
Brantedo	3000	99	96	96	— 3
Brascan A	4098	$10⅜	10¼	10⅜	
Brenda M	400	400	400	400	
Bridger	3450	236	230	236	— 4
Bright A	200	$9½	9½	9½	+ ¼
Brinco	500	440	430	430	—10
BC Forest	560	15	15	15	
BC Phone	613	$10	9⅝	10	+ ⅜
BCPh 4¼ p	z25	44	44	44	
BCPh 5¾ p	z50	56	56	56	
BCP 7.04 p	800	$17⅝	17¼	17¼	— ⅜
Brunswk	125	380	380	380	
Budd Auto	z50	410	410	410	
Budd A w	z15	115	115	115	
Bulore Cor	500	54	54	54	— 1
Burns Fds	100	$9	9	·9	
		C			
Cad Fnv	300	$9½	9¼	9¼	— ½
Cal Pow A	3765	$26⅝	26⅜	26⅝	+ ⅜
Cal Pow B	500	$26½	26½	26½	
Cal P 4 p	z15	44	44	44	
Cal P 7½ p	z10	$79	79	79	
Cal P 10 p	80	$102½	102½	102½	
Cam Mine	4500	37	37	37	— 1
Camflo	900	$10⅜	10⅛	10⅛	— ¼
C Chib A	200	385	385	385	
Campb RL	200	$23½	23	23	—1
Campau 7p	1600	$6¾	6¾	6¾	
Can Cem L	892	$8½	8½	8½	— ⅛
C Geother	12300	24	22½	22½	+ ½
Can Malt A	100	$20½	20½	20½	
C Nor West	2850	440	430	435	— 5
C Pakrs C	100	$18	18	18	
Can Perm	394	$16⅛	16⅛	16⅛	+ ⅛
C Safway p	220	$79¾	79¾	79¾	
CS Pete	3100	219	212	215	
C Tung	2000	271	270	270	— 5
C Cable w	100	101	101	101	— 4
Cdn Cel	1200	495	495	495	
CC Man A	1395	$20	20	20	
C Ex Gas	3700	295	285	295	+ 5
C Found pr	100	$8½	8½	8½	
C Homestd	1700	$5	5	5	
C Hydro	400	$5⅝	5⅝	5⅝	+ ⅛
Cl Bk Com	13269	$25	24¼	24¾	+ ½
C Ind Gas	452	$6⅛	6	6	
CIL	420	$19¼	19⅛	19¼	+ ⅛
Cl Powr A	200	$14½	14½	14½	+ ⅛
C Manolr	1000	335	330	330	— 5
C Marconi	z1	375	375	375	
C Occdental	z50	59	9	9	
CP Inve	5980	$14⅜	14	14⅜	+ ⅜
CP Inve pr	220	28	28	28	
CP Ltd	9925	$13⅛	13	13⅛	+ ⅛
CPL A p	550	8	8	8	
CPL UK p	200	435	435	435	—15
C Reserve	100	215	215	215	+ 4
Cdn Sup O	216	$40¾	40	40¾	+ ¾
Cdn Tire	130	$39¾	39¾	39¾	+ ¼
Cdn Tire A	1347	$43¼	42½	42¾	+ ¼
C Utilties	1100	9⅝	9	9	
C Util 5 pr	220	$46¾	46¾	46¾	
CUtil 6 pr	100	$59	59	59	— 1
CU 10¼	2050	$26¾	26¾	26¾	+ ¼
C Util w	1000	180	180	180	— 5
CWN G 4 pr	z50	$8	8	8	
Canbra	100	250	250	250	
Candel Oil	250	$16	15⅝	15⅝	— ⅜
Cahron	250	$17⅞	17¼	17⅜	+ ⅛
Cara	100	415	415	415	
Carl OK	9705	265	262	265	+ 2
Carl A p	200	$18¾	18½	18½	— ¼
Carl B p	803	$22½	22	22½	+ ½
Cassiar	2475	$5⅛	5¼	5¼	— ¼
Celanese	1100	420	415	420	+ 5
Cil Fund A	500	$8¼	8¼	8¼	
Cent Pat	z300	87	87	87	
Chib Kay	13000	10	10	10	
Chieftan D	250	$7¼	7¼	7¼	
Chrysler	2360	$10½	10¼	10½	
Claiborne	1800	230	220	220	— 5
Coch Will	3000	52	51	52	— 2
Coles Book	1000	$8¼	8¼	8¼	
Comb Met	9000	14½	14	14½	
Cominco	1815	$32¼	32¼	32¼	
Com Cap	1116	260	255	260	
C Holiday I	1000	285	280	280	— 2
CHins A p	400	$17½	17½	17½	— ⅛
Conlagas	2000	52	50	50	
Con Bath	200	$26⅜	26⅜	26⅜	+ ⅜
C Bath 68 w	400	$8¼	8¼	8¼	— ¼
Con Bldg	1400	227	226	226	— 1
Con Fardy	5620	239	230	230	— 2
C Durham	2000	47	47	47	— 1
C Marben	1000	38	38	38	— ½
C Morisn	4500	150	149	150	+ 5
Cons Prof	1000	28	28	28	+ 2
C Rexspar	3000	55	55	55	+ 2
Con Distrb	13900	265	263	265	+ 1
Cons Gas	2720	$11⅞	11¾	11⅞	+ ⅛
Control F	550	265	260	260	— 5
Cooper C	2700	200	200	200	
Cop Fields	500	116	115	115	
Cornat Ind	1014	430	410	410	—30
Corp Food	300	$5⅜	5⅜	5⅜	+ ⅜
Coseka R	6834	300	300	300	
Craigmt	1450	455	455	455	+10
Crain R L	100	$8¾	8¾	8¾	— ⅛
Crwn Life	440	$57½	57½	57½	
Crush Intl	400	58	7¾	7¾	
Cuvier M	500	80	80	80	— 1
Cyprus	10600	$9	9	9	
		D	to	G	
Daon Dev	700	$10	9¾	10	+ ¼
D Aragon	1000	14½	14½	14½	
Debhld B p	200	$58	58	58	
D Eldona	3500	27	27	27	— 4
Delta Ben	200	175	175	175	— 5
Deltan Ltd	400	475	475	475	—25
Denison	821	$50½	49½	49⅝	— ¼
Dicknsn	780	$5¼	5⅛	5⅛	— ⅛
Discovry	500	64	64	64	+ 4
Doman I	700	$6⅛	6⅛	6⅛	
Dome	1055	36	35	36	— 1
Dome Pete	2560	$32¾	32	32	— ½
D Bridge	400	$24	23½	24	+ ⅜
Dofasco A	3760	$23¼	23¼	23¼	
Dom Store	6910	$15½	15⅜	15⅜	— ⅛
D Textile A	15000	$7⅞	7⅝	7⅞	
Domtar	2128	$19⅛	19	19	
Donlee M	200	405	405	405	
Dover Ind	100	$23	23	23	
Dover pr	100	$6¾	6¾	6¾	
Du Pont	5300	$17⅜	17½	17½	— ¼
Dylex L A	250	6	6	6	— ⅛
E-L Fin	100	455	455	455	—30
E-L Fin w	505	75	75	75	+ 4
East Mal	2411	222	216	216	— 6
East Sul A	330	151	150	150	— 3
Estn Can S	100	$12½	12½	12½	
Estn Prov	100	240	240	240	—10
Ego Mines	2000	37	37	37	+ 2
Electro A	825	410	395	410	+10
Emco	100	$7	7	7	+ ⅛
Fairview	140	$9¼	9¼	9¼	— ½
Falcon C	1450	$5⅞	5¾	5¾	
Falcon	1122	$29	28½	28⅞	+ ⅞
Fed Ind A	100	$5	5	5	— ⅛
Fields S	1100	$9	8⅞	8⅞	+ ⅛
Finning T	100	$7½	7½	7½	+ ½
Foodcrp Lt	1600	185	185	185	—10
Foodex S	1100	248	240	240	— 5
Ford Cnda	z25	$75	75	75	
F Seasons	400	350	350	350	— 5
Frobex	500	10	10	10	— ½
Fruehauf	700	$6	6	6	— ¼
GSW Cl B	100	$5¼	5¼	5¼	
Galt Mal A	100	$6⅛	6⅛	6⅛	— ⅜
Gaz Metr	110	$5¾	5¾	5¾	+ ⅛
Gaz 5.40 p	z10	$51⅛	51⅛	51⅛	
GMC	z95	$56½	55⅝	55⅝	
Genstar L	7800	$18⅜	18⅛	18⅛	+ ¼
Gnstar L w	1000	425	425	425	+10
Gnt Masct	7600	62	60	60	— 3
Gibraltar	210	490	490	490	
Glendale	100	140	140	140	
Goldray	2500	33	33	33	— 3
Graft G	z25	$25¾	25¾	25¾	
Granduc	1330	114	108	114	+ 6
Gt Oil Sds	500	5	5	5	
GL Paper	z20	$22½	22½	22½	
Gt West S	190	$5¼	5¼	5¼	— ⅛
Green A L	600	160	160	160	
Greyhnd C	2500	33	33	33	
Greyhnd	810	$17⅜	17⅜	17⅜	
Guar Trst	1095	$5⅛	5	5	
Gulf Can	1970	$26	25¾	26	+ ¼
		H	to	L	
Halifax D	100	230	230	230	+25
Hambro C	300	145	142	142	—13
H Group	5600	55	480	5	
Harn Tr	310	$10¼	10¼	10¼	
Harlequin	4477	$8⅛	8	8⅛	+ ⅛
Harris J S	1800	450	430	450	+15
Hawker S	1130	$5⅞	5⅞	5⅞	— ⅛
Hayes D A	200	56	6	6	
Holinger A	400	$25⅜	25½	25½	— ⅜
Homco A	100	160	160	160	
Home A	999	27	27	27	+ ¼
Home B	10045	$22¼	22¼	22¼	
Howdn DH	750	$9	9	9	
Hud Bay A	155	$17½	17½	17½	+ ¼
H Bay Co	8475	$14⅞	14½	14⅝	+ ⅜
HB Oil Gas	322	$33	33	33	
HB Oil G pr	z50	$33	33	33	
Huron Erie	z50	$23½	23½	23½	
Hur Eri 7¼	900	$20⅜	20½	20⅜	+ ¼
Husky Oil	500	$18	18	18	+ ⅛
Husky A pr	z50	$33	33	33	
Husky E w	500	490	490	490	
Hydra Ex	1000	30	30	30	— 3
IAC	3935	$18⅞	18⅛	18⅜	+ ¼
IAC 5¾ p	120	$16½	16½	16½	— ¾
Iso	500	103	103	103	— 6
ITL Ind	2200	77	72	75	
IU Intl	2590	$10⅜	10¼	10¼	— ⅛
IWC Com	1400	155	155	155	+ 5
Imasco A	225	$27¾	27¾	27¾	
Imp Gen	200	250	250	250	
Imp Oil A	8840	$22⅞	22⅞	22⅞	+ ⅛
Indal	895	$10⅛	10	10⅛	+ ⅛
Inglis	z50	12	12	12	
Inland Gas	300	$8¾	8¾	8¾	
Inter-City	800	415	415	415	+ 5
IBM	92	$215	215	215	— ½
Int Mogul	334	315	315	315	+10
I Mogul A	100	$8¾	8¾	8¾	+ ¼
Inco A	4177	24	23¾	23¾	— ⅛
Inco B	200	$24¼	24¼	24¼	+ ½
Interpool	200	$10½	10½	10½	— ⅛
Intpr Pipe	6736	$12⅛	12	12⅛	+ ⅛
Int Pipe w	2205	67	66	67	— 5
Ipsco	326	$13	13	13	
Inv Grp A	3515	$5⅝	5½	5½	
Inv Grp 5 p	100	$12⅞	12⅞	12⅞	
Iron Bay T	600	485	485	485	— 5
Irwin T A	300	200	200	200	+ 5
Jannock	2346	495	480	480	—15
Jannock A	200	$10½	10½	10½	— ⅛
Jannock B	300	$10¼	10¼	10¼	+ ¼
Jelex	z200	5	5	5	
Jorex Ltd	1500	16	16	16	
Joutel	1000	32	32	32	+ 2
Kaiser Re	6100	$10¼	10	10	
Kaiser wt	800	$7⅛	7⅛	7⅛	
Kam Kotia	3000	58	50	50	— 9
Kaps Tran	900	164	164	164	
Keen Ind	600	275	255	275	+20
Kelly D A	200	$5⅛	5⅛	5⅛	— ⅛
Kerr A A	2575	$9⅝	9⅜	9⅜	— ⅜
Kerr A B	z50	$9⅝	9⅜	9⅜	
Koffler A	1300	350	350	350	+10
Koffler w	z300	1	1	1	
La Luz	950	58	7½	7½	+ ¾
Labatt A	3030	$17⅞	17½	17⅞	
Labatt A p	480	$17⅞	17½	17⅞	+ ⅛
Lacana	2000	395	390	395	+ 5
Laidlaw A	900	450	445	450	+ 5
Laidlaw B p	100	475	475	475	—25
LOnt Cem	125	325	325	325	— 5
Lau F 1.25	100	13	13	13	
Lau Fn 140	200	$14½	14	14	— ½
Lau F 2.00	142	$20¾	20¾	20¾	
Leigh Inst	700	185	175	175	— 5
Liberian	400	$15½	15⅛	15½	+ ⅜
Lincoln Tr	100	$11⅞	11⅞	11⅞	— ⅜
LL Lac	2200	145	145	145	
Lob Co A	560	480	480	480	
Lob Co B	100	485	485	485	
Lob Ltd Ap	100	$14¼	14¼	14¼	— ¼
Lochiel	600	95	95	95	+ 5
Loeb M	100	265	265	265	
Lost River	1400	255	245	245	—20
		M	to	O	
MDS Helth	2300	180	175	180	+10
MEPC w	1300	105	100	105	+ 5
Mclan H A	1000	$7½	7¼	7¼	
MB Ltd	1440	$17⅞	17¼	17¾	
Madeline	2619	185	180	185	+ 5
Madsen	2400	45	45	45	
Magna Int	350	$10⅜	10⅜	10⅜	— ⅛
Magneson	700	170	170	170	
Majstc Wil	2300	235	235	235	
Man Bar	2500	66	66	66	— 1
M Lt Mills	1400	$24¾	24¾	24¾	+ ¼
Marcana	733	12½	12½	12½	— ½
Maritime	z1	16	16	16	
Mar T 860	100	$9	9	9	— ½
Mass Fer	4100	$16⅜	16⅛	16¼	
Mas P 2.50	600	$25¼	25⅛	25⅛	
Mcfinnan	5000	11	11	11	
Matgmi A	650	$13⅞	13⅝	13⅝	
Mc Adam	5050	33	30	33	+ 1
Mc Intyre	655	$38½	38	38½	+ ½
McLaghn	z25	$7⅛	7⅛	7⅛	
Melton R E	700	355	345	355	+10
Mercantil	19104	$16⅜	15⅜	16⅜	+ ⅜
Meta Uran	500	10	10	10	
Mindamr	1000	14½	14½	14½	— ½
Minrl Res	z110	73	69	73	
Molson A	1470	$17¼	17	17¼	+ ½
Molson B	340	$15¼	15¼	15¼	+ ¼
Moore	10559	$46⅛	45½	46	— ¼
Multi-Mil	9100	42	40	42	—1½
Murphy	650	385	375	375	—40
Mymar M	3000	48	35	48	+13
N B Cook	z350	57	57	57	
NBU Mine	1100	240	237	240	+ 2
NSI Mark	200	125	125	125	
Nachvak I	7400	55⅝	5⅜	5⅜	— ¼
Nabrs Dig	5000	$24¾	24¾	24¾	+ ½
Nat Pete	z100	26	26	26	
Nat Sea A	125	8	8	8	— 1
Nat Trust	365	$15⅛	15	15⅛	+ ⅜
Neonex	800	116	116	116	
NB Tel	400	13	13	13	
NB Tel 1.85	500	$19½	19½	19½	
N Provid D	1050	25½	25½	25½	
N Que Regl	2000	201	201	201	+ 1
Nfld LP A	400	$10¼	10⅛	10¼	
Nfld LPP	4425	2	2	2	— 3
Nat Te 975	500	20	20	20	
Nick Rim	1000	7½	7½	7½	
Noble M	6000	27	27	27	— 6
Noranda A	3411	$30⅜	29⅞	30⅛	+ ½
Norlex	1500	16½	16½	16½	
NC Oils	1600	450	440	450	
Nor Cit B	3187	59	8¾	8⅞	— ⅛
Nor Ct Bp	225	16	16	16	
Nor Ct 150p	z50	$16¼	16¼	16¼	
Nor Ct 260p	160	$25½	25½	25½	
Nor Ctl w	200	100	100	100	— 5
Nor Elect	5516	$24¼	23⅝	24¼	+ ¼
Ne Bell w	1400	$7½	7	7½	+ ⅞
Northgat	1050	320	305	320	+15
Northld	50000	9½	9	9	
NW Util p	215	$38	37½	38	
N Beauc	1000	18	18	18	— 3
Nu-Wst A	17200	$11¼	11	11	— ¼
Numac	9975	$9⅞	8⅞	9⅛	+ ⅜
OPI Ltd	100	165	165	165	+ 5
OSF Ind	1200	305	290	305	+20
Oakwood P	1700	70	70	70	
Obrien	2000	38	38	38	
Ocdentl Pt	300	$15⅛	15	15	+ ⅛
Ocelot Ind	400	$7⅞	7⅞	7⅞	
Okanagan	200	6⅞	6⅞	6⅞	— ⅛
Orchan A	7700	230	227	227	— 3
Oshawa A	880	435	430	430	— 5
Oshawa w	500	21½	21½	21½	—1½
		P	to	S	
Pac Coper	1000	58	58	58	— 3
Pac Pete	5425	$25⅛	25⅞	25⅞	— ⅜
Pamour A	700	390	385	385	— 5
Pan Ocean	1439	8⅞	8¾	8¾	+ ⅛
PanCan P	10900	$15⅛	15½	15½	— ½
Patino N V	212	$10	10	10	
Paulin A	400	220	220	220	
Pe Ben Q	100	280	280	280	
Pennant	2000	250	245	250	+10
Penningtn	700	8⅞	8⅞	8⅞	— ¼
P Dept S	1557	390	375	375	— 5
Petrolina	3200	$18½	18½	18½	— ½
Peyto Oils	1500	280	275	276	+ 6
Phillips Cb	z50	$9¼	9¼	9¼	
Pick Crow	2500	17	17	17	+ ½
Pine Point	440	$31	31	31	— ¼
Pitts C	400	$5⅞	5¾	5¾	— ¼
Place G	3500	30½	30	30	— 2
Placer	6100	$19¼	19	19⅛	+ ¼
Plysr 840	2800	$23¾	23½	23½	— ⅜
Pow Corp	2640	57¾	7⅜	7⅜	
Pow Crp pr	z65	$24¼	24⅛	24⅛	
Prado Exp	1000	145	145	145	— 5
Precamb	1000	67	67	67	
Pre Cable	900	5¼	5	5⅛	— ⅜
Preston	100	$12¼	12¼	12¼	+ ⅜
Price Co	171	14	14	14	— ⅛
Prov B Can	508	$12	12	12	+ ½
QCI Ind	120	220	220	220	
QCI Ind A	295	325	325	325	+ 5
Qasar Pet	400	225	225	225	
Que Man	3000	11½	11	11	— ½
Que Sturg	1300	143	135	140	
Radiore	4000	14½	14	14	
Rem	1700	225	220	225	+ 9
Ranger	2635	$17	11⅞	11⅞	+ ⅛
Raytock	500	68	68	68	+ 3
Realty A	500	225	225	225	+15
Redstone	4000	29	27	29	
Reed Pap A	1775	$22	21¾	22	+ ¼
Reed Oslr A	650	490	490	490	
Reichhold	219	$16½	16½	16½	— ¾
Reid Litho	z70	41	41	41	
Reitman	200	$13⅛	13⅛	13⅛	
Reitman A	2000	$11¾	11¾	11¾	+ ⅛
Revnu Prp	z150	66	63	66	
Reynold p	z25	$44	44	44	
Rileys D	z200	82	82	82	
Rio Algom	5766	$29	28½	28½	— ½
Rio 580 pr	200	$59	59	59	
Roman	302	$12⅜	12¼	12⅜	+ ¼
Rothm 2p	400	$15⅛	15⅛	15⅛	
Rothmn w	500	165	164	165	+10
Royal Bnk	21179	$30¾	29½	30¾	+ ⅜
Royal Tr A	680	520	19⅞	20	+ ⅜
Russel H	1100	$10⅜	10½	10½	
St Fabien	z500	4	4	4	
Schneid	z2	$10¼	10¼	10¼	
Scot Paper	200	$19	19	19	— ½
Scotts	200	$6¾	6¾	6¾	+ ¼
Seagram	5900	$25⅞	25⅛	25⅜	— ⅛
Seaway M	100	450	450	450	
Seaway pr	800	460	455	460	
Seaway w	z50	26	26	26	
Selkirk A	300	$12¼	12¼	12¼	— ⅛
Shaw Pipe	400	430	430	430	—20
Shell Can	3580	$14½	14¼	14½	+ ¼
Sherritt A	3363	$5⅞	5¾	5⅞	
Siebens	800	$8¾	8⅜	8⅜	— ⅜
Silverwd A	6400	58	8	8	
Simpsons	56895	$6⅜	6⅛	6⅜	— ¼
Simpson S	1902	$9⅞	9	9⅞	
Simp Srs r	6192	10	9	9	— 1
Sklar M	410	230	225	225	
Sklar W	500	120	120	120	— 5
Skyline H	200	310	305	305	—10
Slater Stl	300	58	8	8	
Slat Steel p	300	$12¼	12¼	12¼	—1½
Slat W Can	950	8¾	8⅛	8⅛	— ¼
Southrn A	1675	$22½	22	22¼	+ ½
Spar Aero	220	225	225	225	
Spooner	z100	16	16	16	
Sf Brodcst	6650	$6¾	6¾	6¾	— ¼
Stand I A	2000	$7⅜	7	7	— ½
Stelco A	5810	$26½	26⅜	26⅜	+ ⅛
Steep R	1275	124	120	124	+ 4
Steinbg A	10100	$18	18	18	
Strathrn A	z100	72	72	72	
Sullvan A	675	152	150	152	+ 2
Sundale O	2900	$5	490	495	—17
Superior A	100	200	200	200	
Systems D	400	375	360	360	—20
		T	to	Z	
Teck Cor A	6960	360	355	355	
Teck Cor B	265	290	290	290	
Teledyne	100	$5⅛	5⅛	5⅛	+ ⅛
Tex Can	1310	$26	25½	26	+ 1
Texaco pr	270	$43	43	43	
Txsglf	3500	$30	29¾	30	+ ⅜
Texmont	4400	15½	14	14½	— ½
Texore	1000	10	10	10	
Thom N A	5500	$11¾	11⅜	11¾	
Tombill	1000	68	68	68	
Tone Craft	1000	380	380	380	—10
Tor Dm Bk	22926	$39⅞	38

victoria times
tv week
November 1 to November 7

the wonderful world of disney

Napoleon and Samantha
Sunday at 7 p.m. on Channel 5

The Absent-Minded Professor
Saturday at 8:30 p.m. on Channel 5

SATURDAY, NOVEMBER 1

8 A.M.
2—French Program
4—Tom and Jerry Cartoon
5—Waldo Kitty
6—Nuts 'N Bolts
7—Pebbles and Bamm Bamm
8—Nuts 'N Bolts
9—Electric Company
11—Bozo's Big Top
12—Pebbles and Bamm Bamm

8:30 A.M.
2—French Program
4—Lost Saucer
5—Pink Panther
6—Circle Square
7—Bugs Bunny
8—Circle Square
9—Mister Rogers
11—Clear and Free
12—Bugs Bunny

9 A.M.
2—French Program
4—Adventures of Gilligan
5—Land of the Lost
6—Kiddies on Camera
7—Bugs Bunny
8—Kiddies on Camera
9—Sesame Street
11—George and Diane Ivey
12—Bugs Bunny

9:30 A.M.
2—Peanuts and Popcorn
4—U.S. College Football
5—Run, Joe, Run
6—Wrestling
7—Scooby-Doo
8—Fantastica
9—Sesame Street continued
11—The Lesson
12—Magilla Gorilla

10 A.M.
2—Peanuts continued
4—Football continued
5—Planet of the Apes
6—Wrestling continued
7—Shazam!
8—World Missions — Special
9—Electric Company
11—Life in the Spirit
12—Shazam!

10:30 A.M.
2—Peanuts continued
4—Football continued
5—Westwind
6—Golden Years
7—Shazam continued
8—Missions continued
9—Mister Rogers
11—Charisma
12—Shazam continued

11 A.M.
2—CFL: Toronto at Hamilton
4—Football continued
5—Jetsons
6—CFL: Toronto at Hamilton
7—Far Out Space Nuts
8—Missions continued
9—Villa Alegre
11—Wally's Workshop
12—Batman

11:30 A.M.
2—Football continued
4—Football continued
5—Life — Special
6—Football continued
7—Ghost Busters
8—Missions continued
9—Jeanne Wolf Interview
11—Movie: Tammy Tell Me True
12—Huckleberry Hound

12 NOON
2—Football continued
4—Football continued
5—I Like Myself
6—Football continued
7—Valley of Dinosaurs
8—Missions continued
9—Big Blue Marble
11—Movie continued
12—Valley of Dinosaurs

12:30 P.M.
2—Football continued
4—Football continued
5—Movie: Handford's Point
6—Football continued
7—Fat Albert
8—Missions continued
9—Sesame Street
11—Movie continued
12—Fat Albert

1 P.M.
2—Football continued
4—U.S. College Football
5—Movie continued
6—Football continued
7—Children's Film Festival
8—Missions continued
9—Sesame Street continued
11—Soul Train
12—Children's Film Festival

1:30 P.M.
2—Sportsweek
4—Football continued
5—Movie continued
6—Sportsweek
7—Festival continued
8—Missions continued
9—Lilias, Yoga
11—Soul Train
12—Festival continued

2 P.M.
2—Movie: Title TBA
4—Football continued
5—Cesar's World
6—Under Attack
7—Dialogue
8—Missions continued
9—Love Tennis
11—Movie: Wee Willie Winkie
12—Page 12

2:30 P.M.
2—Movie continued
4—Football continued
5—Evergreen Express
6—Attack continued
7—Wagon Train
8—Missions continued
9—Idea Thing
11—Movie continued
12—Outlook

3 P.M.
2—Movie continued
4—Football continued
5—Movie: Errand Boy
6—Keith McColl
7—Wagon Train continued
8—Under Attack
9—Great Performances
11—Movie continued
12—News Conference

3:30 P.M.
2—Movie continued
4—Football continued
5—Movie continued
6—Showbiz
7—Movie: Jason and the Argonauts
8—Under Attack
9—Performance continued
11—Classic Cartoon
12—Fantastic Voyage

4 P.M.
2—Bugs Bunny
4—F Troop
5—Movie continued
6—Bugs Bunny
7—Movie continued
8—Travel '75
9—Mister Rogers
11—Cartoon continued
12—Funorama

4:30 P.M.
2—Welcome Back, Kotter
4—NFL Game of the Week
5—World of Syrvival
6—Welcome Back, Kotter
7—Movie continued
8—Wide World of Sports
9—Sesame Street
11—Sports Spectacular
12—Sports Spectacular

5 P.M.
2—NHL: New York at Montreal
4—Movie: Selge at Red River
5—Animal World
6—NHL: New York at Montreal
7—Movie continued
8—Sports continued
9—Sesame Street continued
11—Sports continued
12—Sports continued

5:30 P.M.
2—Hockey continued
4—Movie continued
5—News
6—Hockey continued
7—News
8—Sports continued
9—Electric Company
11—Sports continued
12—Sports continutd

ALL TIMES ARE LOCAL

CHANNELS RESERVE RIGHT TO MAKE LAST MINUTE CHANGES

EVENING PROGRAMS

4 P.M.
2—Hockey continued
4—Movie continued
5—News
6—Hockey continued
7—News
8—Wrestling
9—Realidades
11—Hee Haw
12—News

6:30 P.M.
2—Hockey continued
4—News
5—Seattle Weekly
6—Hockey continued
7—Space: 1999
8—Wrestling continued
9—Student Filmmakers
11—Hee Haw
12—Page 12

7 P.M.
2—Hockey continued
4—Lawrence Welk
5—High Rollers
6—Hockey continued
7—Space 1999 continued
8—Emergency
9—Washington Week
11—Mission Impossible
12—News Conference

7:30 P.M.
2—Movie: Sanders of the River
4—Welk continued
5—Let's Make a Deal
6—Wonders of the Wild
7—Doc
8—Emergency continued
9—Wall Street Week
11—Mission Impossible continued
12—Peanuts cartoon

8 P.M.
2—Movie continued
4—Howard Cosell
5—Movie: Hurrican Hannah
6—That's My Mama
7—Jeffersons
8—Jeffersons
9—Rivals of Sherlock Holmes
11—Porter Wagoner
12—Hollywood Squares

8:30 P.M.
2—Movie continued
4—Cosell continued
5—Movie: Absent-Minded Professor (8:50)
6—Movie: Walking Tall
7—Don Adams Screen Test
8—Funny Farm
9—Rivals continued
11—Country Pop
12—Doc

9 P.M.
2—Movie continued
4—S.W.A.T.
5—Movie continued
6—Movie continued
7—Mary Tyler Moore
8—Movie: Lovin' Molly
0—Movie: College
11—Nashville Music
12—Mary Tyler Moore

9:30 P.M.
2—Movie continued
4—S.W.A.T. continued
5—Movie continued
6—Movie continued
7—Bob Newhart
8—Movie continued
9—Movie continued
11—Buck Owens
12—Bob Newhart

10 P.M.
2—All Around the Circle
4—Matt Helm
5—Movie continued
6—Movie continued
7—Carol Burnett
8—Movie continued
9—Movie continued
11—Wrestling
12—Sammy and Company

10:30 P.M.
2—Phyllis
4—Helm continued
5—Movie continued
6—Movie continued
7—Burnett continued
8—Movie continued
9—Movie continued
11—Wrestling continued
12—Sammy continued

11 P.M.
2—News
4—News
5—News
6—Movie: Lovin' Molly (11:20)
7—Beacon Hill
8—News
11—Movie: Duck Soup
12—Sammy continued

11:30 P.M.
2—Monty Python (11:45)
4—Sammy and Company (11:45)
5—Weekend Report
6—Movie continued
7—Beacon Hill continued
8—News; Access
11—Movie continued
12—Movie: Two for the See-Saw

12 MIDNIGHT
2—Onedin Line (12:15)
4—Sammy and Company
5—Weekend continued
6—Movie continued
7—Movie: The New Interns
8—Movie: The Confession
11—Movie continued
12—Movie continued

12:30 A.M.
2—Midnight (1:15)
4—Sammy and Company continued
5—Movie: Man In the Wilderness (1:00)
6—Movie: Moby Dick (1:20)
7—Rock Concert (1:30)
8—Movie: Crooked Road (2:30)
12—Movie continued

ALL TIMES ARE LOCAL

CHANNELS RESERVE RIGHT TO MAKE LAST MINUTE CHANGES

Today's Highlights

World Mission Special, on 8 at 10. A five-hour report on Christian missions around the world. The program also features live interviews with local church leaders. (5 hrs.)

RUDOLF NUREYEV
. . . on 4 at 8 p.m.

Life, on 5 at 11:30. A documentary special for young people focusing on U.S. history. Host David Brinkley talks about Thomas Jefferson and shows stills which tell the story of the writing of the Declaration of Independence. (30 mins.)

Jeanne Wolf With . . . , on 9 at 11:30. An interview with world-famed circus animal trainer Gunther Gebel-Williams. (30 mins.)

Great Performances, on 9 at 3. Part 4 of the seven-part BBC drama series, Jennie: Lady Randolph Churchill, the story of Winston Churchill's American-born mother, starring Lee Remick in the title role. (60 mins.)

Peanuts Cartoon, on 12 at 7:30. A repeat telecast of You're a Good Sport Charlie Brown. (30 mins.)

Howard Cosell Show, on 4 at 8. Guests on this evening's show include Rudolf Nureyev, the 14-year-old Canadian singer, Rene Simard, Joe Namath, George Burns and a dance sequence performed by the Radio City Music Hall Rockettes. (60 mins.)

Disney Documentary, on 5 at 8. An all-Disney evening (a movie follows this program) beginning with Hurricane Hannah — a 1962 film tracing the destructive career of a fictional storm. The program is actually a composite of film clips of some of the worst hurricanes to hit the United States. (50 mins.)

Weekend Report, on 5 at 11:30. Tonight's edition of this monthly newsmagazine series includes a visit to a Metropolitan Museum of Art storehouse, where valuable artifacts were rediscovered; and a report on the U.S. retail gasoline market. (90 mins.)

Movies

Tammy Tell Me True (x), on 11 at 11:30. Routine 1961 comedy starring Sandra Dee in the title role.

Handford's Point, on 5 at 12:30. No rating available on this 1968 compilation of Lassie TV episodes.

Wee Willie Winkie (xx), on 11 at 2. Shirley Temple comes to the aid of the British army in India in this 1937 costume drama, directed by John Ford.

The Errand Boy (xx), on 5 at 3. A 1961 slapstick comedy, strictly for Jerry Lewis fans.

Jason and the Argonauts (xx), on 7 at 3:30. A 1963 British-made mixture of mythology, special effects and animated monsters — for children.

The Siege at Red River (xxx), on 4 at 5. Van Johnson stars in this interesting 1954 western that tells the story of the famed Gatling gun, and how it served to revolutionize warfare. A good supporting cast includes Richard Boone, Milburn Stone and Joanne Dru.

FRED MacMURRAY
. . . on 5 at 8:50 p.m.

SHIRLEY MacLAINE
. . . on 12 at 11:30 p.m.

Sanders of the River (xxx), on 2 at 7:30. A 1935 Korda-produced adventure starring Paul Robeson as an African ex-convict who helps the British commissioner end slavery in Nigeria.

Walking Tall (xxx), on 6 at 8:30. Joe Don Baker stars in this violent 1972 drama about real-life Tennessee sheriff Buford Pusser and his fight against local corruption and crime in the 1960s. (This is the film that spawned the sequel Walking Tall Part 2, currently running in downtown Victoria theatres.)

The Absent-Minded Professor (xxx), on 5 at 8:50. A family feature by Walt Disney about a naive small-town scientific genius who invents an anti-gravity substance that enables things to fly. A fine cast includes Fred MacMurray, Keenan Wynn, Tommy Kirk and the late great comedian Ed Wynn.

Lovin' Molly, on 8 at 9. No rating available on this 1974 drama which spans the years 1925 to 1964 to tell the story of two best friends and their lifelong love affair with the same Texas farm woman, starring Anthony Perkins, Beau Bridges and Blythe Danner.

College (xxxx), on 9 at 9. PBS's Silent Classics series continues with this 1927 Buster Keaton comedy about a campus bookworm trying to become an athlete.

Duck Soup (xx), on 11 at 11. A 1933 Marx Brothers comedy.

Lovin' Molly, on 6 at 11:20. (See earlier this evening for details.)

Two for the Seesaw (xxx), on 12 at 11:30. Shirley MacLaine and Robert Mitchum are excellent in this 1962 movie version of the hit Broadway play about the romance between a Greenwich village kook and a divorce-bound straight-laced lawyer.

The New Interns (xx), on 7 at midnight. A large familiar TV cast (Dean Jones, Barbara Eden, Stefanie Powers, Telly Savalas, Greg Morris and Inger Stevens) star in this 1964 medical drama about hospitals, doctors, nurses and romantic entanglements.

The Confession (xxxx), on 8 at midnight. Simone Signoret and Yves Montand star in this brilliantly acted and directed 1970 French-made political drama about Communist persecution in 1950s Czechoslovakia.

Man in the Wilderness, on 5 at 1 a.m. No rating available on this 1971 outdoor survival adventure, starring Richard Harris as a trapper left to die in America's wild Northwest Territory of the 1820s.

Moby Dick (xxxx), on 6 at 1:20 a.m. John Houston directed this excellent 1956 adaptation of Herman Melville's classic novel about New England whaling in the 1840s and one man's obsession with the capture of a huge white leviathan. A superb cast includes Gregory Peck, Richard Basehart and Orson Welles.

The Crooked Road (xx), on 8 at 2:50 a.m. A predictable 1964 British-made melodrama about mystery, illicit love and murder, starring Stewart Granger, Robert Ryan and Nadia Gray.

Key to Ratings:
Excellent xxxx
Good xxx
Fair xx
Poor x

Buster Keaton (r) in College—1927

Sports Pros Cameo In Keaton Classic

For the November 1 presentation of Silent Years (at 9 p.m.) Buster Keaton takes his stone face to College — a 1927 film which represents a distinct change of comedy style from his earlier works. Keaton worked with a new director, James Horne: Horne later went on to a long partnership with Laurel and Hardy. The setting itself — a more contemporary and familiar location than the usual Keaton mileu — also imposed a plainer pictorial style than in any other of his features.

Keaton plays Ronald, a bookworm and momma's boy in love with Mary, the most popular girl at school. Mary cares only for the school's top athlete, and makes plans to attend college with him. Keaton's mother cannot afford to send her son to school, so Buster decides to work his way through, just to be near "his girl."

At school, Keaton is determined to become a top athlete. The results are disastrous; it takes his true love's need to be rescued to bring out the athlete inside.

College is not only a funny movie — with gags as prolific as in his short films — but also a movie for sports-lovers, featuring cameo appearances by baseball great "Wahoo Sam" Crawford and other accomplished athletes. Keaton himself was quite an accomplished athlete, as the final sequence of track and field events displays.

In this Silent Years presentation, College will be preceded by one of Keaton's finest short subjects, the 1929 comedy One Week. In this film, Buster sets out to build a prefabricated dream house for his bride, but events take a bad turn when the house is hit by a tornado.

Montague
BRIDGMAN
Ltd.
China Crystal Gifts
[illegible] 383-0821

PBS Encores Documentary The Incredible Machine

New camera techniques penetrate living tissues and organs to reveal the human body as it works — and the beginnings of life itself — in the first National Geographic Special on public television: The Incredible Machine, Sunday, November 2 at 2:30 p.m. on KCTS-9.

The hour documentary, narrated by E. G. Marshall, vies in eerie beauty with the photography of outer space as it captures the color, texture, and pulsations of the body's parts, among them the heart, blood vessels, inner ear, vocal cords, esophagus, trachea and lungs, bones and joints—even the taste buds.

Perhaps the most spectacular segment of the program was photographed inside the womb. On screen, an egg erupts from the ovary. The camera details the course of fertilization as that egg is attacked by millions of sperm, but fertilized by only one. The film then reveals how cells divide to create the embryo and gives us a startling view of the spine as it begins to form in the third week. The dramatic look at the unmistakable outline of the human fetus.

The same camera technique also offers a look into the throat to watch the vocal cords as they produce speech and song. The camera also travels the route taken by food down the esophagus into the stomach, and follows the path of inhaled air down the trachea and into the lungs. Film taken in the interior of the heart witness to the actual workings of this unfring organ of life.

SPORTS HIGHLIGHTS

SATURDAY

College Football 9:45 A.M. (4).

CFL Football 11 A.M. (2, 6). Argonauts vs. Tiger-Cats.

College Football 1 P.M. (4).

NFL Game of the Week 4:30 P.M. (4).

Wide World of Sports 4:30 P.M. (8) Irish football: Calgary Stampeders.

Sports Spectacular 4:30 P.M. (11, 12) National Thoroughbred Championship.

NHL Hockey 5 P.M. (2, 6). Rangers vs. Canadiens.

SUNDAY

This is the NFL 8:30 A.M. (5). Highlights of games played Oct. 26-27.

NFL Football 10 A.M. (2). Bills vs. Jets.

NFL Football 10 A.M. (7, 12). Vikings vs. Packers.

College Football 1975 12 noon (4).

NFL Football 1 P.M. (5). Raiders vs. Broncos.

NFL Football 1 P.M. (7, 12). Lions vs. 49ers.

CFL Football 1:30 P.M. (8). Blue Bombers vs. Stampeders.

Cougar Football Highlights 4 P.M. (5). Oregon vs. Washington Stae.

Husky Football Highlights 5 P.M. (4). University of Washington vs. UCLA.

MONDAY

NFL Football 7 P.M. (4) Rams vs. Eagles.

CFL Football 12 mid. (2). Eskimos vs. Lions.

CABLE 10 CABLEVISION
Programme listings are to be found daily on the Cable 10 weather channel. Your comments and ideas on community programming are welcomed. Cable 10, 3690 Shelbourne Street.

Pillows!
Daniadown pillows are made in the European tradition with pure goose down and the finest European down-proof cotton cambric. Soft, medium and firm weights, in all sizes, including the big 30"x30" continental pillow that Olaf is holding. Scandanavian quilts too.

daniadown quilts
made by solberg's upholstery ltd.
Victoria: Victoria General Store
767 Fort Street. Phone: 383-6133
Vancouver: 3580 West 41st. Ave.
Phone: 266-4750

WE SKID YOU NOT!
OK
TIRES & STUDS
WHAT'S GOING TO STOP YOU THIS WINTER?

WINTER RETREADS
FACTORY GUARANTEE SAME AS A NEW TIRE
17.95
REGARDLESS OF TRADE
A78x13 (600-13)
SMALL CARS
AMERICANS — JAPANESE
LIMITED STOCK
OTHER SIZES AT SIMILAR SAVINGS
2940 Douglas Street at Burnside, 386-3156.
STORE HOURS:
8 a.m. to 5:30 p.m., Saturday 8-5:00 p.m.

WESTERN
OK TIRE
386-3156

SUNDAY, NOVEMBER 2

8 A.M.
2—French Program
4—Cleophus Robinson
5—Gardening
6—Rex Humbard
7—Day of Discovery
8—Rex Humbard
9—Sesame Street
11—Jimmy Swaggart
12—Cartoon

8:30 A.M.
2—French Program
4—AG-USA
5—NFL Highlights
6—Rex Humbard
7—Oral Roberts
8—Rex Humbard
9—Sesame Street continued
11—I Believe in Miracles
12—Aquaman

9 A.M.
2—Meeting Place
4—Insight
5—Highlights continued
6—Day of Discovery
7—It Is Written
8—Search
9—Sesame Street
11—Trans-World Missions
12—Anchor

9:30 A.M.
2—Meeting Place continued
4—Vision On
5—Movie: David and Bathsheba
6—Masters Touch
7—NFL Pre-Game Show
8—Joys of Belonging
9—Sesame Street
11—Lifestyle
12—NFL Pre-Game Show

10 A.M.
2—NFL: Bills vs. Jets
4—Vision On continued
5—Movie continued
6—Oral Roberts
7—NFL: Vikings vs. Packers
8—Oral Roberts
9—Sesame Street
11—My Favorite Martian
12—NFL: Vikings vs. Packers

10:30 A.M.
2—Football continued
4—Devlin
5—Movie continued
6—Search
7—Football continued
8—Journal International
9—Sesame Street
11—Hour of Power
12—Football continued

11 A.M.
2—Football continued
4—These are the Days
5—Movie continued
6—It is Written
7—Football continued
8—It Is Written
9—Sesame Street
11—Hour of Power
12—Football continued

11:30 A.M.
2—Football continued
4—Make a Wish
5—Eternal Light—Special
6—Garner Ted Armstrong
7—Football continued
8—Garner Ted Armstrong
9—Sesame Street
11—Voice of Calvary
12—Football continued

12 NOON
2—Football continued
4—College Football Highlights
5—Special continued
6—Sports Review
7—Football continued
8—Good News
9—Sesame Street
11—Rex Humbard
12—Football continued

12:30 P.M.
2—Sportsweek
4—Highlights continued
5—Grandstand
6—I Believe in Miracles
7—Football continued
8—Agape
9—Sesame Street
11—Rex Humbard continued
12—Football continued

1 P.M.
2—Sesame Street
4—Directions
5—NFL: Raiders vs. Broncos
6—Country Way
7—NFL: Lions vs. 49ers
8—Country Way
9—Evening at Symphony
11—I Dream of Jeannie
12—NFL: Lions vs. 49ers

1:30 P.M.
2—Sesame Street continued
4—Issues and Answers
5—Football continued
6—Learning for Leisure
7—Football continued
8—CFL: Winnipeg at Calgary
9—Symphony continued
11—Movie: Robinson Crusoe On Mars
12—Football continued

2 P.M.
2—TBA
4—Medix
5—Football continued
6—Island Country Garden
7—Football continued
8—Football continued
9—National Geographic Special
11—Movie continued
12—Football continued

2:30 P.M.
2—Wild Kingdom
4—Impact
5—Football continued
6—Movie: Hey, I'm Alive
7—Football continued
8—Football continued
9—Geographic Special continued
11—Movie continued
12—Football continued

3 P.M.
2—Gardening (3:15)
4—Action: Inner City
5—Football continued
6—Movie continued
7—Football continued
8—Football continued
9—Art Documentary
11—Movie: Endless Summer
12—Football continued

3:30 P.M.
2—Money Makers
4—Medicine Men
5—Football continued
6—Movie continued
7—Football continued
8—Football continued
9—Documentary Special
11—Movie continued
12—Football continued

4 P.M.
2—Country Canada
4—Mobile One
5—Cougar Football — Highlights
6—Country Canada
7—Movie: Prescription: Murder
8—Horst Koehler
9—Mister Rogers
11—Movie continued
12—Cartoons

4:30 P.M.
2—Hymn Sing
4—Mobile One continued
5—Football Highlights continued
6—Hymn Sing
7—Movie continued
8—Question Period
9—Sesame Street
11—Movie continued
12—Funorama

5 P.M.
2—Black Beauty
4—Husky football highlights
5—Meet the Press
6—Black Beauty
7—Movie continued
8—Untamed World
9—Sesame Street
11—Here Come the Brides
12—Judy Garland Show

5:30 P.M.
2—Musical World
4—Football continued
5—News
6—Student Forum
7—Movie continued
8—Capitol Comment
9—Electric Company
11—Brides continued
12—Garland continued

ALL TIMES ARE LOCAL

CHANNELS RESERVE RIGHT TO MAKE LAST MINUTE CHANGES

EVENING PROGRAMS

6 P.M.
2—World of Disney
4—News
5—Explorers
6—News
7—Mod Squad
8—News; Access
9—Tribal Eye
11—Mission: Impossible
12—Kate Mc Shane

6:30 P.M.
2—Disney continued
4—Viewpoint
5—How Come?
6—News
7—Mod Squad continued
8—Access
9—Tribal Eye continued
11—Mission: Impossible
12—McShane continued

7 P.M.
2—Beachcombers
4—Swiss Family Robinson
5—Disney World
6—Beachcombers
7—World at War
8—Six Million Dollar Man
9—World Press
11—FBI
12—Three for the Road

7:30 P.M.
2—Irish Rovers
4—Swiss Family continued
5—Disney continued
6—Irish Rovers
7—World at War continued
8—Six Million continued
9—Lowell Thomas Remembers
11—FBI continued
12—Three For continued

8 P.M.
2—The Waltons
4—Six Million Dollar Man
5—Disney continued
6—The Waltons
7—Cher
8—Cher
9—Evening at Symphony
11—Probe
12—Rhoda

8:30 P.M.
2—Waltons continued
4—Six Million continued
5—Disney continued
6—Waltons continued
7—Cher continued
8—Cher continued
9—Symphony continued
11—Probe continued
12—Phyllis

9 P.M.
2—Sidestreet
4—Movie: You Only Live Twice
5—Columbo
6—Sidestreet
7—Kojak
8—Kojak
9—Masterpiece Theatre
11—Lifestyle
12—Movie: Sergeant York

9:30 P.M.
2—Sidestreet continued
4—Movie continued
5—Columbo continued
6—Sidestreet continued
7—Kojak continued
8—Kojak continued
9—Masterpiece Theatre continued
11—Access
12—Movie continued

10 P.M.
2—Marketplace
4—Movie continued
5—Columbo continued
6—Marketplace
7—Bronk
8—Inquiry—Special
9—Ascent of Man
11—Kroeze Brothers
12—Movie continued

10:30 P.M.
2—Ombudsman
4—Movie continued
5—Columbo continued
6—Ombudsman
7—Bronk continued
8—Inquiry continued
9—Ascent of Man continued
11—700 Club
12—Movie continued

11 P.M.
2—News
4—Movie continued
5—News
6—News; Nation's Business
7—News
8—News
12—News (11:25)

11:30 P.M.
2—Movie: One Eyed Jacks (11:45)
4—News
5—Movie: The Young Philadelphians
6—Movie: The Confession (11:50)
7—Face the Nation
8—Capitol Comment
12—Movie: Horror at 37,000 Feet

12 MIDNIGHT
2—Movie continued
4—Movie: And Then There Were None
5—Movie continued
6—Movie continued
7—Movie: Alvarez Kelly
8—Movie: Moby Dick
12—Movie continued

12:30 P.M.
2—Movie continued
4—Movie continued
5—Movie continued
6—Movie: Crooked Road, (2:40)
7—Movie: Savage Pampas (2:10)
8—Movie continued
12—Movie continued

ALL TIMES ARE LOCAL

CHANNELS RESERVE RIGHT TO MAKE LAST MINUTE CHANGES

Today's Highlights

Eternal Light, on 5 at 11:30. A panel discussion focusing on the moral state of America. Guests include a former representative to the UN Commission on Human Rights. (60 mins.)

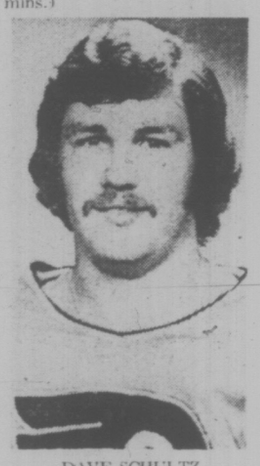

DAVE SCHULTZ
. . . on 8 at 10 p.m.

Evening at Symphony, on 9 at 1. The Boston Symphony Orchestra under the direction of Michael Tilson Thomas performs two works inspired by Russian folklore. (60 mins.)

National Geographic Special, on 9 at 2. A repeat telecast of, The Incredible Machine, a study of the human body using special micro-photography techniques. (60 mins.)

Documentary Special, on 9 at 3:30. Graveyard of the Gulf, a documentary about divers salvaging artifacts from a Spanish galleon that sank off the southern tip of Texas in the 16th century. (30 mins.)

Evening at Symphony, on 9 at 8. William Steinberg conducts the Boston Symphony Orchestra in a performance of Paul Hindemith's Mathis der Mahler and Serge Prokofiev's Piano Concerto No. 3, featuring solost Jeffrey Siegel. (60 mins.)

Columbo, on 5 at 9. Patrick McGoohan, who won an Emmy for his last guest starring Columbo role, returns for tonight's story that finds Columbo (series star Peter Falk) being followed and bugged by his own suspect an intelligence agent who murdered a colleague, and wants to make sure that nobody proves it. (2 hrs.)

Marketplace, on 2 and 6 at 10. Tonight's program includes a segment on the use of foam plastics in drapes, furniture and toys. (30 mins.)

W5 Inquiry, on 8 at 10. A report on both professional and amateur, focusing on such topics as violence in the sport. The program is scheduled to include interviews with Philadelphia Flyer Dave Schultz, and Toronto Maple Leaf president Harold Ballard. (60 mins.)

Ascent of Man, on 9 at 9. The history of astronomy is traced in The Starry Messenger, part 6 of the 13-part award-winning series, hosted by the late British scientist Dr. Jacob Bronowski. (60 mins.)

Movies

David and Bathsheba (xxx), on 5 at 9:30 a.m. Gregory Peck and Susan Hayward star in this lavishly produced 1951 movie version of the familiar Biblical tale.

Hey, I'm Alive, on 6 at 2:20. Television premiere of a new 1975 TV drama based on the true story of two plane-crash victims who survived 49 days of winter in the Yukon before they were found. The movie stars Sally Struthers and Edward Asner, and was directed by Lawrence Schiller, who photographed the rescue for Life magazine in 1963. (This movie will be shown again on Friday at 9:30 on Channel 4.)

The Endless Summer (xxx), on 11 at 3. A visually stunning 1966 documentary about two young surfers journeying around the world in search of the perfect wave.

Prescription: Murder (xxx), on 7 at 7. Gene Barry, Katherine Justice and Nina Foch star in this well-produced 1967 suspense thriller about a doctor plotting the murder of his wife.

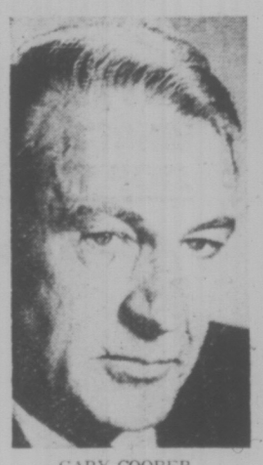

GARY COOPER
. . . on 12 at 9 p.m.

PAUL NEWMAN
. . . on 5 at 11:30 p.m.

Napoleon and Samantha (xxx), on 5 at 7. A 1972 Walt Disney feature about two youngsters and an old circus lion on a perilous search for a recluse friend living in the mountains, starring Johnny Whitaker, Josie Foster and Will Geer.

You Only Live Twice (xxx), on 4 at 9. The setting is Japan and SPECTRE is the nemesis in this 1967 adventure starring Sean Connery as James Bond — secret agent 007 and Donald Pleasence as Blofeld.

Sergeant York (xxxx), on 12 at 9. Gary Cooper won an Academy Award for his excellent performance in this 1941 film biography of Tennessee mountaineer Alvin C. York, a pacifist who became a First World War hero.

The Young Philadelphians (xxx), on 5 at 11:39. A 1959 screen rendering of the best-selling novel about love and ambition among a group of Philadelphia socialites, starring Paul Newman, Barbara Rush, Alexis Smith and Robert Vaughan.

The Horror at 37,000 Feet, on 12 at 11:30. No rating available on this 1974 made-for-TV suspense thriller about an unforseen force in a 747's cargo hold that suspends the plane motionless in the sky. Cast includes William Shatner and Chuck Connors.

One Eyed Jacks (xxx), on 2 at 11:45. Marlon Brando directed and stars in this slow-moving but interesting 1961 western drama about a man seeking revenge against an accomplice who betrayed him. Karl Malden is excellent in a supporting role.

The Confession (xxxx), on 6 at 11:50. Simone Signoret and Yves Montand star in this brilliantly acted and directed 1970 French-made political drama about Communist persecution in 1950s Czechoslovakia.

And Then There Were None (xxxx), on 4 at midnight. An entertaining 1945 movie adaptation of the Agatha Christie thriller about 10 people on a desolate island, who are being murdered one by one. A fine cast includes Barry Fitzgerald, Walter Houston, Judith Anderson and C. Aubrey Smith.

Alvarez Kelly (xx), on 7 at midnight. William Holden and Richard Widmark star in this 1966 western about a land feud between a herdsman and a Confederate colonel.

Moby Dick (xxxx), on 8 at midnight. John Houston directed this superb 1956 adaptation of Herman Melville's classic novel about New England whaling in the 1840s, starring Gregory Peck, Richard Basehart and Orson Welles.

Savage Pampas (x), on 7 at 2:10 a.m. A dull 1969 made-for-TV western set in Argentina during the late 1800s, and starring Robert Taylor.

The Crooked Road (xx), on 6 at 2:40 a.m. Stewart Granger, Robert Ryan and Nadia Gray star in this predictable 1964 melodrama about intrigue, illicit love and murder.

Key to Ratings:
Excellent xxxx
Good xxx
Fair xx
Poor x

007 as played by Sean Connery uses jet-propulsion to make his escape in this scene from the James Bond thriller, You Only Live Twice, to be telecast on Sunday at 9 p.m. on Channel 4.

Physical Comedy Turns On Talented Writer-Director

By ARTHUR UNGER

BEVERLY HILLS, California — Mel Brooks lives and laughs — dangerously.

"All my life, I am after dangerous comedy," he says in Hollywood where he is functioning as executive producer and script supervisor for his new series spoof of the Robin Hood legend, When Things Were Rotten.

"Dangerous comedy — that's the kind where you hit the ground, you want to stop laughing and you can't. With 'Rotten' I have this effervescent, 'Meshuganah,' dangerous comedy."

Now a California resident, where he lives with wife Anne Bancroft and three children by a former marriage, Mel is beginning to look suntanned and swimming-pooled. He even talks Hollywood — lot of Yiddishism, production budgets, big deals, battling the studios.

"I don't really need this," he says of the series. "With my movies Blazing Saddles and Young Frankenstein back to back, that's enough for a lifetime . . . but it was the fun that robbed me in. I couldn't resist the fun of somebody saying 'Hold Your Tongue' and everybody holding their tongues.

"They know they can't pay you enough for the aggravation you go through in television. I went through six years of 'Get Smart.' The costs are always a factor. They would have preferred making that show by putting two people in a closet with a naked light bulb talking to each other for 13 weeks.

"The economics of TV today are such that it makes sense to do what Norman Lear and Mary Tyler Moore have discovered — take Polaroid pictures of gentiles sitting in club chairs.

"With Robin Hood and Sherwood Forest, I thought I'd make the series kind of a 'Blazing Saddles' — lots of people falling off horses and plenty of sets and locations. I love physical comedy."

Except for his precedent-shattering "2000 Year Old Man" record, most of Mel Brook's successes — and failures — have been with physical comedy. He started as a writer on TV's now-classic "Your Show of Shows," where he was one of eight writers, one of whom also was Woody Allen. Then he went on to do Get Smart.

MEL BROOKS
. . . loves slapstick

Can Brooks and his staff of writers manage to sustain a contrived spoof for 13, maybe 24, 48, 96 separate episodes?

"Listen, we are not 'Batman.' That was a living cartoon. All of our jokes will be concerned with real human behaviour, with eternal verities, with people's needs and wants. The clothes on the clothesline may be funny and crazy — but the line will always be real and taut."

"Imagine. A breakthrough, a group comedy in costume. We can juxtapose medieval cliche against modern knowledge. It's not even a challenge — it's a joy."

"We don't just sit around and write the show off the top of our heads. Each episode is farmed out to teams of writers who submit story outlines which are then approved. After that come rough drafts which are discussed at story conferences, then a final rough which we all get together to polish. Listen, writing is 90 per cent of the success of any venture in show business and I know it."

Some people — myself included — have one major reservation about the Mel Brooks brand of comedy: The adolescent vulgarity that often turns marvelously whacky humor into behind-the-barn simple-mindedness. Will there be taste problems on TV?

"I must tell you—Rotten is a family show and doesn't lend itself to filth easily. However, I don't feel restricted in that sense. If I do feel restricted it has to do with only having 26 minutes to make a story, have characters relate to one another and still make it funny."

How does Mel Brooks feel about the charges that slapstick comedy is too violent for the kiddies?

"Ludicrous. The premise of comedy is to make people laugh. Only in extreme instances of super-violence, where people are dismembered, for example, is it reasonable to apply the same standards of anti-violence to a comedy show that you might apply to a police show.

"Sure there will be violence — but our audience will know that nobody really gets hurt. In a comedy show, everybody understands that nobody gets hurt. Children know that even better than adults."

TV Lawyer Has Never Learned To Drive a Car

Aside from her sunshine red hair and blue eyes, dimpled Anne Meara has a surefire way of attracting attention in Hollywood. She just mentions the fact that she's never learned to drive a car. The reaction is somewhere between sympathy and awe, with touches of pity and horror.

As a New Yorker who considers herself a commuter to Los Angeles, Miss Meara has never found it practical or necessary to own a car. All that may change, however, now that she's starring in the legal drama series, Kate McShane, on the CBS Television Network.

"I've been flying back and forth for years, doing variety and game shows on the Coast," Miss Meara says. "But I never needed a car in Los Angeles. I'd take cabs, or friends would pick me up, or I'd have a studio car and driver.

"In New York, my husband (and comedy-act partner, Jerry Stiller) did any driving that was necessary. Anyway, we depend there mostly on public transportation — subway, bus or taxi. Since I've lived in New York most of my life, I never had to learn to drive. But people in Los Angeles act as though I'd dropped from Mars when I tell them that."

Miss Meara gets lots of advice as to how and when she should embark on the great adventure of joining or doing battle with, the California freeway system.

"Everyone wants me to dive in right away. They can hardly wait to see how I manage. I admit I'm taking an interest in cars I never had before. And people are very happy to talk about various makes and models. It's a sure way to get a conversation going."

Miss Meara still isn't sure she wants to learn to drive on her own behalf. What will help make up her mind is whether her television role, as Kate McShane, requires it. She plays a successful, independent attorney who moves fast on behalf of her clients.

"I'm not sure how it would look to have me standing on a corner, waiting for a bus. It could delay the plot too much."

ANNE MEARA
. . . Sundays at 6:30

HOT FAST DELIVERY
PRICES TO SUIT YOUR BUDGET
HO HO Kitchen
COMPLETE CATERING SERVICE
No Party Too Big or Too Small
385-7788
FREE DELIVERY WEEKDAYS 4:00 p.m. - 12:00 p.m.
SUNDAY and HOLIDAYS 4:00 p.m. - 10 p.m.
FRI. and SAT. 4:00 p.m. to 2:00 a.m.
DIVISION OF LEES — CHINESE SMORGASBORD
1410 Broad (Near City Hall)

search for truth
with
Pastor L.E. TUCKER
SUN 10:30 a.m.
CHEK-TV 6
"God and Suffering"

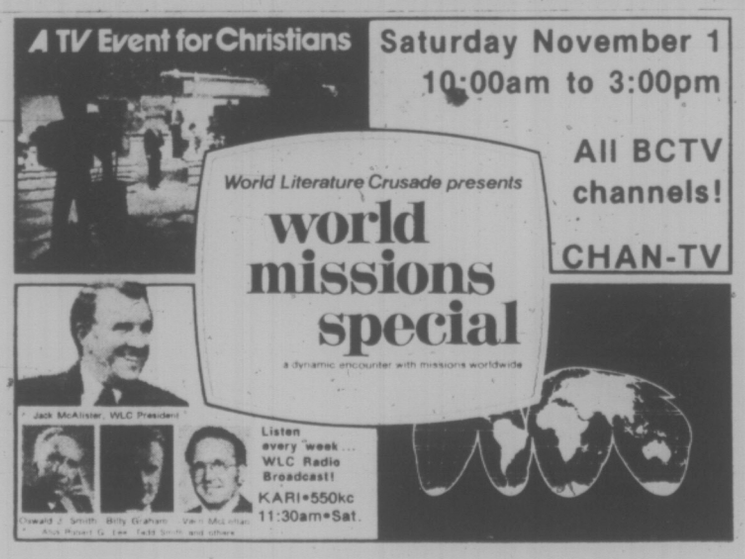

MONDAY, NOVEMBER 3

6 A.M.
2—Good Morning, America (7:00)
5—Today (7:00)
6—Canada A.M. (7:00)
7—J. P. Patches
8—Canada A.M. (7:00)
11—Mighty Hercules
12—Frisky Frolics

8:30 A.M.
4—America continued
5—Today
5—Daybreak
7—Captain Kangaroo
8—Romper Room
11—New Zoo Revue
12—Frisky Frolics

9 A.M.
4—News
5—Seattle Today
6—Ed Allen
7—Price is Right
8—Kareen's Yoga
9—Romantic Rebellion
11—Gambit
12—Price is Right

9:30 A.M.
2—Friendly Giant; Mon Ami
4—Bold Ones
5—Seattle Today
6—Definition
7—Price continued
8—Definition
11—Beverly Hillbillies
12—Price continued

10 A.M.
2—B.C. Schools
4—Bold Ones continued
5—Seattle Today continued
6—B.C. Schools
7—News
8—Consumer Affairs
9—Electric Company
11—Calendar; News
12—Gambit

10:30 A.M.
2—Mr. Dressup
4—Kukla, Fran and Ollie
5—Hollywood Squares
6—Mr. Dressup
7—Love of Life
8—Trouble With Tracy
11—News
12—Love of Life

11 A.M.
2—Sesame Street
4—Showoffs
5—Squares continued
6—Barton and Company
7—Young and Restless
8—Jean Cannem
11—700 Club
12—Young and Restless

11:30 A.M.
2—Sesame Street continued
4—Rhyme and Reason
5—Magnificent Marble Machine
6—Barton continued
7—Search for Tomorrow
8—Jean Cannem
9—Sesame Street
11—700 Club
12—Dinah Shore Show

12 NOON
2—Bob McLean
4—You Don't Say
5—Celebrity Sweepstakes
6—News; Clarkson
7—News
8—News; It's Your Move
9—Sesame Street continued
11—Mayberry RFD
12—Dinah Shore continued

12:30 P.M.
2—McLean continued
4—All My Children
5—Days of Our Lives
6—Ida Clarkson
7—As the World Turns
8—Movie: Sand Pebbles — Part 1 (12:45)
9—Peacemakers
11—I Dream of Jeannie
12—Mike Douglas Show

1 P.M.
2—Bob Switzer
4—Ryan's Hope
5—Days of Our Lives continued
6—Adam-12
7—Guiding Light
8—Movie continued
11—Movie: Roman Holiday
12—Mike Douglas continued

1:30 P.M.
2—Dick Van Dyke
4—Let's Make a Deal
5—Doctors
6—Ironside
7—Edge of Night
8—Movie continued
11—Movie continued
12—Mike Douglas continued

2 P.M.
2—Marketplace
4—$10,000 Pyramid
5—Another World
6—Ironside continued
7—Match Game
8—Movie continued
11—Movie continued
12—Match Game

2:30 P.M.
2—Edge of Night
4—One Life to Live
5—Another World continued
6—Edge of Night
7—Tattletales
8—Celebrity Dominoes
11—Cartoons (2:45)
12—Tattletales

3 P.M.
2—Take 30
4—General Hospital
5—Somerset
6—It's Your Move
7—Give-N-Take
8—What's The Good Word?
9—Carrascolendas
11—Porky Pig
12—Give-N-Take

3:30 P.M.
2—Celebrity Cooks
4—Happy Days
5—Movie: Voyage to the Bottom of the Sea
6—Celebrity Cooks
7—Dinah Shore Show
8—Another World
9—Education Series
11—Flintstones
12—Dealer's Choice

4 P.M.
2—Forest Rangers
4—Merv Griffin
5—Movie continued
6—Flintstones
7—Dinah Shore continued
8—Another World continued
9—Mister Rogers
11—Mickey Mouse Club
12—Gilligan's Island (4:20)

4:30 P.M.
2—Coming Up Rosie
4—Griffin continued
5—Movie continued
6—Coming Up Rosie
7—Dinah Shore continued
8—Brady Bunch
9—Sesame Street
11—Gilligan's Island
12—Merv Griffin (4:50)

5 P.M.
2—Hi Diddle Day
4—Merv Griffin continued
5—Movie continued
6—That Girl
7—News
8—FBI
9—Sesame Street continued
11—Leave It to Beaver
12—Merv Griffin continued

5:30 P.M.
2—Partridge Family
4—News
5—News
6—News
7—News
8—FBI continued
9—Electric Company
11—That Girl
12—Merv Griffin continued

ALL TIMES ARE LOCAL

CHANNELS RESERVE RIGHT TO MAKE LAST MINUTE CHANGES

EVENING PROGRAMS

6 P.M.
2—Klahanie
4—News
5—News
6—Neews
7—News
8—News
9—Zoom
11—Brady Bunch
12—Merv Griffin continued

6:30 P.M.
2—Hourglass
4—News
5—News
6—News
7—Mike Douglas Show
8—Miss Canada Pageant
9—Telecourse — Human Sexuality
11—Bewitched
12—News

7 P.M.
2—Hourglass continued
4—NFL: Rams vs Eagles
5—Truth or Consequences
6—Cannon
7—Mike Douglas continued
8—Pageant continued
9—Classic Theatre Preview
11—Love, American Style
12—Lucas Tanner

7:30 P.M.
2—Reach for the Top
4—Football continued
5—Hollywood Squares
6—Cannon continued
7—$25,000 Pyramid
8—Pageant continued
9—World Press
11—Adam-12
12—Lucas Tanner continued

8 P.M.
2—Rhoda
4—Football continued
5—Invisible Man
6—Rhoda
7—Rhoda
8—Talent Breakthrough
9—Performance at Wolf Trap
11—Ironside
12—M-A-S-H

8:30 P.M.
2—Front Page Challenge
4—Football continued
5—Invisible Man continued
6—Front Page Challenge
7—Phyllis
8—That's My Mama
9—Performance continued
11—Ironside continued
12—Let's Make a Deal

9 P.M.
2—All in the Family
4—Football continued
5—Movie: Owl and the Pussycat
6—All in the Family
7—All In The Family
8—Headline Hunters
9—Changing Behavior
11—Movie: Isadora
12—Beacon Hill

9:30 P.M.
2—Chico and the Man
4—Football continued
5—Movie continued
6—Chico and the Man
7—Maude
8—Invisible Man
9—Woman Alive
11—Movie continued
12—Beacon Hill continued

10 P.M.
2—CBC Newsmagazine
4—News
5—Movie continued
6—CBC Newsmagazine
7—Medical Centre
8—Invisible Man continued
9—Election Alert
11—Movie continued
12—Movie: Black Noon

10:30 P.M.
2—Man Alive
4—Issues '75
5—Movie continued
6—Man Alive
7—Medical Centre continued
8—Grand Old Country
11—Movie continued
12—Movie continued

11 P.M.
2—News
4—Movie: Suspicion
5—News
6—News
7—News
8—News
11—Movie continued; FBI
12—Movie continued

11:30 P.M.
2—News
4—Movie continued
5—Johnny Carson
6—News
7—Mod Squad
8—News
11—FBI continued
12—Movie: The Affair

12 MIDNIGHT
2—CFL: Eskimos vs Lions
5—Carson continued
6—Movie: A Matter of Innocence
7—Mod Squad continued
8—Movie: A Patch of Blue
12—Movie continued

12:30 P.M.
2—Football continued
4—Movie continued
5—Carson continued
6—Movie: Underworld, U.S.A. (2:10)
7—Movie: The L-Shaped Room
8—Movie: Backtrack (2:15)
12—Movie continued

ALL TIMES ARE LOCAL

CHANNELS RESERVE RIGHT TO MAKE LAST MINUTE CHANGES

Movies

The Sand Pebbles (xxx), on 8 at 12:45. (Part 1) An interesting 1966 adventure-drama about a U.S. gunboat's efforts to remain neutral amid China's 1926 political upheaval, starring Steve McQueen, Richard Crenna, Richard Attenborough and Candice Bergen. (Part 2 tomorrow.)

Roman Holiday (xxx), on 11 at 1. Audrey Hepburn won an Oscar for her delightful performance in this 1953 comedy about a European princess who falls in love with an American newspaperman, played by Gregory Peck.

Voyage to the Bottom of the Sea (xx), on 5 at 3:30. A 1961 sci-fi adventure about an atomic submarine trying to stop a radiation belt threatening the earth, starring Walter Pidgeon, Peter Lorre and Joan Fontaine.

The Owl and the Pussycat (xxx), on 5 at 9. Barbra Streisand (in a nonsinging role) and George Segal star in this offbeat 1970 comedy about the unlikely romance between a soft-hearted New York prostitute and a frustrated pseudo-intellectual writer.

VANESSA REDGRAVE
. . . on 11 at 9 p.m.

CARY GRANT
. . . on 4 at 11 p.m.

Isadora (xxx), on 11 at 9. An electrifiying performance by Vanessa Redgrave highlights this otherwise flawed 1968 biography of Isadora Duncan, the celebrated, tormented, passionate and damned woman whose revolutionary work became the forerunner of modern dance.

Black Noon (xx), on 12 at 10. A 1971 western suspense-thriller about a minister fighting an unseen power that grips a small desert town, starring Roy Thinnes, Yvette Mimieux and Ray Milland.

Suspicion (xxxx), on 4 at 11. Joan Fontaine won an Academy Award for her excellent performance in this excellent 1941 Alfred Hitchcock mystery about a shy young wife who suspects her husband is trying to kill her. A fine supporting cast includes Cary Grant and Cedric Hardwicke.

The Affair (xx), on 12 at 11:30. A 1973 made-for-television drama about the romance between a crippled lady songwriter and a sensitive lawyer, starring Natalie Wood and Robert Wagner.

A Matter of Innocence (xx), on 6 at midnight. Noel Coward's cynical short story about a young girl coming of age in turn-of-the-century India has been watered-down in this 1967 film rendering, starring Hayley Mills and Trevor Howard.

A Patch of Blue (xxx), on 8 at midnight. A compelling and poignant 1965 drama about a mistreated, sensitive blind girl who is befriended by a compassionate black man, starring Elizabeth Hartman, Sidney Poitier and Shelley Winters.

The L-Shaped Room (xxxx), on 7 at 12:30 a.m. Leslie Caron gives a wonderful performance in this touching 1961 British-made drama about an unwed pregnant girl adjusting to a new life in a London boarding house. A fine supporting cast includes Tom Bell, Brock Peters and Cicely Courtneidge.

Underworld, USA (xx), on 6 at 2:10 a.m. Predictable 1961 crime-drama about a man who joins the syndicate to avenge the death of his father, starring Cliff Robertson.

LESLIE CARON
. . . on 7 at 12:30 p.m.

Backtrack (xx), on 8 at 2:15 a.m. A slightly-better-than-average 1969 western about the exploits of the famed Texas Rangers, starring Neville Brand, Ida Lupino and Doug McClure.

Gidget Goes Hawaiian (x), on 7 at 2:45. Deborah Walley and James Darren star in this silly 1961 comedy sequel to the boring Gidget, about the adventures of a bunch of well-scrubbed teen-agers.

Today's Highlights

Good Morning, America, on 4 at 7 a.m. Debut of a new morning show, hosted by Actor David Hartman, and featuring a magazine-type format with regular contributors including columnist Jack Anderson, Hollywood's Rona Barrett, comedian Jonathan Winters and "Housewife-at-Large" Erma Bombeck. (90 mins.)

Price Is Right, on 7 and 12 at 9. Beginning today at a new time, this popular game show, hosted by Bob Barker, expands to one hour. (60 mins.)

Hollywood Squares, on 5 at 10:30. For this week only, to celebrate its 10th year on television, this program expands to one hour, with guests Ernest Borgnine, Florence Henderson, Eike Sommer, David Groh, Earl Holliman and Redd Foxxe. (60 mins.)

Mike Douglas Show, on 12 at 12:30 and 7 at 6:30. The first of two programs highlighting television's early years, which includes film clips from old TV shows, and guests Garry Moore, Dave Garroway, Steve Allen and Jayne Meadows. (90 mins. on 12; 60 mins. on 7.)

Dinah Shore Show, on 12 at 11:30 and 7 at 3:30. Guests on the show today include Robert Blake (Baretta), Lucie Arnaz, Petulia Clark and Rick Nelson. (90 mins.)

Miss Canada Pageant, on 8 at 6:30. Telecast live from Toronto, the judging, choosing and crowning of Miss Canada 1976. (90 mins.)

Classic Theatre Preview, on 9 at 1. A discussion of Richard Brinsley Sheridan's 18th-century comedy, The Rivals, which will be shown on Thursday at 9 p.m. on PBS's Classic Theatre series. (30 mins.)

In Performance at Wolf Trap, on 9 at 8. Günther Schuller and the New England Conservatory Ragtime Ensemble present a concert of ragtime music by Scott Joplin, Jelly Roll Morton and Eubie Blake. (60 mins.)

Woman Alive!, on 9 at 9:30. Becoming Tough Enough, a documentary examining how some women are breaking traditional female stereotypes. The program includes interviews with women working in male-dominated fields. (30 mins.)

Man Alive, on 2 and 6 at 10:30. Roy Bonisteil hosts this ninth season opener focusing on the Indian Ecumenical Conference held in Alberta. The conference, which attracted more than 1500 people from across North America concentrated on the teachings and traditions of Indian societies. (30 mins.)

Johnny Carson, on 5 at 11:30. Singer Della Reese is guest hostess tonight and welcomes among her guests columnist Abigail Van Buren (Dear Abby) and the popular singing group, The Captain and Tennille. (90 mins.)

Actor Hosts New Morning TV Show

Good Morning, America, a bright new entertaining and informative daily news magazine with David Hartman as host, will première on the ABC Television Network, Monday, November 3; it was announced by Edwin T. Vane, Vice-President and National Program Director, ABC Entertainment.

The new program, which will be seen 7:00-9:00 a.m., on channel 4, will be broadcast from New York, Hollywood, Washington, D.C., and other American locations and wherever in the world news and information originate.

David Hartman, one of television's most versaile and engaging personalities, will be joined on Good Morning, America by a number of well-known contributors. They include: humorist Jonathan Winters, Hollywood reporter Rona Barrett, investigative Washington reporter Jack Anderson, syndicated columnist Erma Bombeck, people reporter Geraldo Rivera, and political expert John V. Lindsay, former Mayor of New York. Executive producer will be Mel Ferber.

With up-to-the-minute news stories, and human stories behind the news from the world's entertainment and news-making capitals, the two-hour program will focus on people: from the man in the White House to the man in the street, from the star in a Hollywood dressing room to the housewife in the kitchen — anyone, anywhere, who is newsworthy, interesting and entertaining.

The program will feature news on the hour and half-hour, as well as weather reports and sports information.

Good Morning, America will be people-oriented in every sense of the word, Mr. Vane said. "Everything that interesting people do and say that informs, amuses or absorbs other people will be the nucleus of our program."

David Hartman's credits demonstrate his versatility. He starred in two series, The Bold Ones and Lucas Tanner, playing a doctor in one and a teacher in the other, and was host, narrator and executive producer of an ABC special David Hartman: Birth and Babies, an acelaimed documentary. Add to these the role of Rudolph in the original Broadway cast of Hello, Dolly!

DAVID HARTMAN
. . . weekdays 7 p.m. on Channel 4

Some of the country's best-known communicators will contribute daily features to Good Morning, America. Among the features:

● **INSIDE WASHINGTON, D.C.** with Jack Anderson, American's most famous investigative reporter, who will reveal daily from the nation's capital what is being done to us and-or not being done for us.

● **ON THE SCENE** — with Geraldo Rivera, the young ABC personality with a reputation for aggressive, hard-hitting human reporting, who will probe behind the scenes for the people interest angle of the big news story of the day, wherever it happens.

● **HUMORIST ON THE LOOSE** — with Jonathan Winters, who will deal with movies, television, the theater and other media with the same wacky irreverence and funny intelligence that have made him one of the nation's most beloved humorists.

● **HOLLYWOOD WORLD-WIDE** with Rona Barrett, the tough-minded columnist and television reporter who is as much a personality as the motion picture stars and other celebrities whose deeds and misdeeds she reveals with such relish.

● **HOUSEWIFE-AT-LARGE**—with Erma Bombeck, whose humorous reports on domestic life, love, children and housekeeping in the U.S. have won her a nation-wide following.

● **THE POLITICAL TRAIL**—with John V. Lindsay, former Mayor of New York, who will deal with politicians as people, particularly during the 1976 political conventions, races and elections.

Every edition of Good Morning, America will have features of the most immediate personal interest to the viewer, for example:

● **HEALTH**—If something ails you, write in and you may find your ailment being discussed by experts.

● **FINANCES**—How to get the most out of your shrinking dollar in quick, practical terms.

There will be a regular feature on couples, men and women whose experiences the viewer will share. There will be interviews with and stories about famous couples—married, separated or divorced—a study of human relationships.

Across the country, the person-in-the-street will be asked for his views on the news and newsmakers of the day and about anything that might be on his mind, from jokes to gripes.

Viewers can talk back to Good Morning, America with letters in which they can complain about any subject under the sun, including the program itself. And there will be guest appearances in the studio of entertainers and newsmakers of every kind.

Providing the music and the theme for Good Morning, America will be Marvin Hamlisch.

see & think Program

Part IV — Picture Quiz 5 Points

He's Premier of Newfoundland. Can you name him?

How Do You Rate?

91 to 100 points—Top Score!
81 to 90 points—Excellent
71 to 80 points—Good.
61 to 70 points—Fair
60 or Under?—H'mm!

Family Discussion Question

What charities, if any, do you think merit your support? How can you best support them?

YOUR NEWS QUIZ

Part I — National and International

Give yourself 10 points for each correct answer.

(Answers on Page 9)

1 Minister of Manpower and Immigration . . . ? . . said the Canadian government should tighten immigration now, while unemployment is high, and then loosen it in 1982 when a worker shortage is expected.

2 The U.S. Congress (CHOOSE ONE: authorized, rejected) sending 200 civilian technicians to the Sinai Peninsula to monitor the Egyptian-Israeli disengagement agreement.

3 British authorities outlawed the Ulster Volunteer Force, a Protestant organization which has taken responsibility for bombings and shootings which killed 12. Another name for Ulster is . . . ? . . .
a-Scotland
b-Dublin
c-Northern Ireland

4 . . ? . . and . . ? . . faced each other in the World Series.
a-Chicago Cubs
b-Cincinnati Reds
c-Boston Red Sox

5 The Pan American Games in Mexico City feature competitors from all over . . . ? . . .
a-the Western Hemisphere
b-South America
c-the world

Part II — Words in the News

Take 4 points for each word that you can match with its correct meaning.

1 wholesale	a-study of star's positions in the belief that they influence human affairs
2 retail	b-selling of goods to individual consumers
3 commodity	c-study of celestial bodies
4 astrology	d-sale of goods in large quantities
5 astronomy	e-article of trade

Part III — Names in the News

Take 5 points for names that you can correctly match with the clues.

1 Robert Stanfield	a-Progressive Conservative Party leader
2 Don Jamieson	b-Nobel Peace Prize winner
3 Jerome Choquette	c-Quebec Education Minister who recently resigned
4 Robert Bourassa	d-Quebec Premier
5 Andrei Sakharov	e-Industry, Trade and Commerce Minister.

Man Alive Begins Its Ninth Season

The first program in the CBC-TV Man Alive series new season is People of the Sacred Circle to be telecast on Monday, Nov. 3 at 10:30 p.m.

Where the Bow River snakes its way to the edge of the Rocky Mountains, near the resort town of Banff, more than 1,500 Indians and a handful of whites gathered this summer for the Indian Ecumenical Conference. They came to find out about the heritage of this continent's original inhabitants.

The conference has taken place at the Morley Indian Reserve for the past six years, but this year was the first time a film crew from Man Alive was allowed to record some of the activities during the seven-day gathering. The presence of the Man Alive film unit at the conference drew dark glances and, for some of the medicine men, was a total invasion by the white man of a purely native event. Some people left early, pointing to the clouds hanging over the mountains and the rain as a sign of the creator's displeasure at having a sacred fire filmed.

The gathering was a religious event, but had nothing to do with church union. Cree and Navajo, Ojibwa and Apache, Slavey and Ute — Indians from all over North America gathered to reflect and learn again from their elders about their traditional religion, their language and their culture. For young Indians who are casting about for their own identity, for their own religious direction and their own spiritual development, this gathering gave them strength and direction for their survival as a unique and special race.

Although most of the sacred events could not be filmed, People of the Sacred Circle records some special activities during the conference — lighting the sacred fire by a Navajo medicine man, a buffalo hunt, and the final powwow of the week-long gathering.

TUESDAY, NOVEMBER 4

6 A.M.
4—Good Morning, America (7:00)
5—Today (7:00)
6—Canada A.M. (7:00
7—J. P. Patches
8—Canada A.M. (7:00)
11—Mighty Hercules
12—Frisky Frolics

6:30 A.M.
4—America continued
5—Today
6—Daybreak
7—Captain Kangaroo
8—Romper Room
11—New Zoo Revue
12—Frisky Frolics

7 A.M.
4—News
5—Seattle Today
6—Ed Allen
7—Price Is Right
8—Kareen's Yoga
9—Gettin' Over
11—Gambit
12—Price Is Right

9:30 A.M.
2—Mon Ami; Friendly Giant
4—Bold Ones
5—Seattle Today
6—Definition
7—Price continued
8—Definition
11—Beverly Hillbillies
12—Price continued

10 A.M.
2—Canadian Schools
4—Bold Ones continued
5—Seattle Today continued
6—Canadian Schools
7—News
8—Consumer Affairs
9—Electric Company
11—Calendar; News
12—Gambit

10:30 A.M.
2—Mr. Dressup
4—Dusty's Treehouse
5—Hollywood Squares
6—Mr. Dressup
7—Love of Life
8—Trouble With Tracy
11—News
12—Love of Life

11 A.M.
2—Sesame Street
4—Showoffs
5—Squares continued
6—John Barton
7—Young and the Restless
8—Jean Cannem
11—700 Club
12—Young and the Restless

11:30 A.M.
2—Sesame Street continued
4—Rhyme and Reason
5—Magnificent Marble Machine
6—John Barton continued
7—Search for Tomorrow
8—Jean Cannem
9—Sesame Street
11—700 Club
12—Dinah Shore Show

12 NOON
2—Bob McLean Show
4—You Don't Say
5—Celebrity Sweepstakes
6—News; Ida Clarkson
7—News
8—News; It's Your Move
9—Sesame Street continued
11—Mayberry RFD
12—Dinah Shore continued

12:30 P.M.
2—Bob McLean continued
4—All My Children
5—Days of Our Lives
6—Ida Clarkson
7—As the World Turns
8—Movie: The Sand Pebbles — Part 2 (12:45)
9—Telecourse—Human Sexuality
11—I Dream of Jeannie
12—Mike Douglas Show

1 P.M.
2—Bob Switzer
4—Ryan's Hope
5—Days of Our Lives continued
6—Adam-12
7—Guiding Light
8—Movie continued
11—Movie: Summer and Smoke
12—Mike Douglas continued

1:30 P.M.
2—Dick Van Dyke
4—Let's Make a Deal
5—Doctors
6—Ironside
7—Edge of Night
8—Movie continued
11—Movie continued
12—Mike Douglas continued

2 P.M.
2—Coronation Street
4—$10,000 Pyramid
5—Another World
6—Ironside continued
7—Match Game
8—Movie continued
11—Movie continued
12—Match Game

2:30 P.M.
2—Edge of Night
4—One Life to Live
5—Another World continued
6—Edge of Night
7—Tattletales
8—Celebrity Dominoes
11—Cartoons (2:45)
12—Tattletales

3 P.M.
2—Take Thirty
4—General Hospital
5—Somerset
6—It's Your Move
7—Give-'N'-Take
8—What's The Good Word
9—Villa Alegre
11—Porky Pig
12—Give-'N'-Take

3:30 P.M.
2—Celebrity Cooks
4—Happy Days
5—Movie: Sam Whiskey
6—Celebrity Cooks
7—Dinah Shore Show
8—Another World
9—New Approaches to Learning
11—Flintstones
12—Dealer's Choice

4 P.M.
2—Forest Rangers
4—Merv Griffin
5—Movie continued
6—Flintstones
7—Dinah Shore continued
8—Another World continued
9—Mister Rogers
11—Mickey Mouse Club
12—Gilligan's Island (4:20)

4:30 P.M.
2—Electric Company
4—Merv Griffin continued
5—Movie continued
6—Electric Company
7—Dinah Shore continued
8—Brady Bunch
9—Sesame Street
11—Gilligan's Island
12—Merv Griffin (4:50)

5 P.M.
2—Stationary Ark
4—Merv Griffin continued
5—Movie continued
6—That Girl
7—News
8—FBI
9—Sesame Street continued
11—Leave It to Beaver
12—Merv Griffin continued

5:30 P.M.
2—Partridge Family
4—News
5—News
6—News
7—News
8—FBI continued
9—Electric Company
11—That Girl
12—Merv Griffin continued

ALL TIMES ARE LOCAL

CHANNELS RESERVE RIGHT TO MAKE LAST MINUTE CHANGES

EVENING PROGRAMS

6 P.M.
2—Barney Miller
4—News
5—News
6—News
7—News
8—News
9—Big Blue Marble
11—Brady Bunch
12—Merv Griffin continued

6:30 P.M.
2—Hourglass
4—News
5—News
6—News
7—Mike Douglas Show
8—News
9—Cosmology
11—Bewitched
12—News

7 P.M.
2—Hourglass continued
4—To Tell the Truth
5—Truth or Consequences
6—Three for the Road
7—Mike Douglas continued
8—Comedy Pilot
9—Lilias, Yoga and You
11—Love, American Style
12—Movie: Casablanca

7:30 P.M.
2—Celebration
4—Exploration Northwest
5—Name That Tune
6—Three for continued
7—Mike Douglas continued
8—Bobby Vinton Show
9—University Police — Report
11—Adam-12
12—Movie continued

8 P.M.
2—Happy Days
4—Happy Days
5—Movin' On
6—Happy Days
7—Good Times
8—Good Times
9—Our Story
11—Ironside
12—Movie continued

8:30 P.M.
2—This is the Law
4—Welcome, Back, Kotter
5—Movin' on continued
6—This Is the Law
7—Movie: The Professionals (8:35)
8—John Allan Cameron
9—Rivals of Sherlock Holmes
11—Ironside continued
12—Movie continued

9 P.M.
2—Fifth Estate
4—Rookies
5—Police Woman
6—Fifth Estate
7—Movie continued
8—Rookies
9—Sherlock Holmes continued
11—Movie: Spartacus (Part 1)
12—Switch

9:30 P.M.
2—Estate continued
4—Rookies continued
5—Police Woman continued
6—Estate continues
7—Movie continued
8—Rookies continued
9—Monty Python's Flying Circus
11—Movie continued
12—Switch continued

10 P.M.
2—Doctor's Hospital
4—Marcus Welby, M.D.
5—Election '75 — Special
6—Doctor's Hospital
7—Movie continued
8—Joe Forrester
9—Soundstage
11—Movie continued
12—All in the Family

10:30 P.M.
2—Hospital continued
4—Marcus Welby continued
5—Special continued
6—Hospital continued
7—Movie continued
8—Forrester continued
9—Soundstage continued
11—Movie continued
12—Owen Marshall

11 P.M.
2—News
4—News
5—News
6—News
7—News
8—News
11—FBI
12—Owen Marshall continued

11:30 P.M.
2—News
4—Movie: Mr. Kingstreet's War (11:40)
5—Johnny Carson
6—News
7—Mod Squad (11:45)
8—News
11—FBI continued
12—Movie: Death Squad

12 MIDNIGHT
2—Movie: Son of Hercules
4—Movie continued
5—Carson continued
6—Movie: A Man Called Gannon
7—Squad continued
8—Movie: In Enemy Country
12—Movie continued

12:30 P.M.
2—Movie continued
4—Movie continued
5—Tomorrow (1:00)
6—Movie: Who Was That Lady? (2:05)
7—Movie: Walk, Don't Run (12:45)
8—Movie: Crosswinds (2:15)
12—Movie continued

ALL TIMES ARE LOCAL

CHANNELS RESERVE RIGHT TO MAKE LAST MINUTE CHANGES

Movies

The Sand Pebbles (xxxx), on 8 at 12:45. Concluded from yesterday is this epic 1966 drama about a U.S. gunboat's efforts to remain neutral amid China's 1926 political upheaval, starring Steve McQueen, Richard Crenna and Richard Attenborough.

Summer and Smoke (xxxx), on 11 at 1. Geraldine Page repeats her acclaimed stage role in this excellent 1961 film rendering of the haunting and powerful Tennessee William drama about a lonely spinster in a small Mississippi town. Laurence Harvey and Rita Moreno co-star.

Sam Whiskey (xx), on 5 at 3:30. Burt Reynolds gives a tongue-in-cheek performance in this 1969 comedy-western about an itinerant gambler after a fortune in gold bars. Angie Dickinson provides the love interest.

Casablanca (xxxx), on 12 at 7. An Academy Award for Best Picture of 1942 went to this entertaining tale of intrigue and romance, starring Humphrey Bogart, Ingrid Bergman, Claude Rains, Paul Henreid, Peter Lorre and Sidney Greenstreet. It's a classic, so don't miss it.

INGRID BERGMAN
. . . on 12 at 7 p.m.

KIRK DOUGLAS
. . . on 11 at 9 p.m.

The Professionals (xxx), on 7 at 8:35. A great cast (Burt Lancaster, Lee Marvin, Robert Ryan, Jack Palance, Ralph Bellamy and Claudia Cardinale) star in this lively 1966 adventure about the rescue of a kidnapped woman from a desert fortress.

Spartacus (xxxx), on 11 at 9. (Part 1). A star-studded, lavishly-mounted 1960 spectacle about the slave revolt against the Romans about 75 B.C. A top notch film, directed by Stanley Kubrick, and starring Kirk Douglas, Jean Simmons, Laurence Olivier, Tony Curtis and Charles Laughton. (The movie concludes tomorrow evening.)

Death Squad (xx), on 12 at 11:30. A violent 1974 crime-drama about a group of militant policemen methodically executing criminals released on legal technicalities, starring Robert Forster, Melvyn Douglas and Claude Akins.

Mr. Kingstreet's War, on 4 at 11:40. No rating available on this 1972 drama set on an African game preserve just prior to the Second World War, starring John Saxon, Tippi Hedren and Rossano Brazzi.

The Son of Hercules in the Land of Darkness (x), on 2 at midnight. A 1964 Italian-made, English-dubbed adventure.

A Man Called Gannon (xxx), on 6 at midnight. An excellent performance by Tony Franciosa as an itinerant cowboy who becomes involved in a range war highlights this better-than-average 1969 western.

In Enemy Country (xx), on 8 at midnight. A 1968 Second World War espionage yarn starring Tony Franciosa as a French agent on a special mission in Nazi Germany.

Walk, Don't Run (xxx), on 7 at 12:45 a.m. Cary Grant, Jim Hutton and Samantha Eggar star in this entertaining 1966 romantic comedy about the housing shortage during the 1964 Tokyo Olympics.

Who Was That Lady (xx), on 6 at 2:05 a.m. A bad Broadway musical served as the basis for this routine 1960 comedy romp about a marital misunderstanding that snowballs into a spy plot, starring Tony Curtis, Dean Martin and Janet Leigh.

Crosswinds (xx), on 8 at 2:15 a.m. John Payne, Rhonda Fleming and Forrest Tucker star in this 1951 low-budget adventure about a plot to rob a gold shipment aboard a plane that has crashed in dangerous jungle territory.

The Key, on 7 at 2:55 a.m. The 1920 Irish Rebellion serves as the background for this 1934 drama about a British officer in love with a married Irish woman, starring William Powell, Edna Best and Colin Clive.

Key to Ratings:
Excellent xxxx
Good xxx
Fair xx
Poor x

Today's Highlights

Pilot Comedy, on 8 at 7. Harry and Maggie — an unsold comedy pilot about a small-town widower and his domineering sister-in-law, played by Don Knotts and Eve Arden. (30 mins.)

ANNE MURRAY
. . . on 8 at 8:30 p.m.

Ourstory, on 9 at 8. The World Turned Upside Down, a mini-drama about a slave who becomes a spy for the American Revolutionary forces. This series of historical dramatizations is art of the U.S. Bicentennial special programming. (30 mins.)

John Allan Cameron, on 8 at 8:30. Joining host John Allan Cameron on tonight's show is Anne Murray, who sings several of her hit songs. (30 mins.)

Fifth Estate, on 2 and 6 at 9. Tonight's program includes a report on B.C.'s system of rent controls and mediation of disputes between landlords and tenants. (Postponed from last week.) (60 mins.)

Police Woman, on 5 at 9. It's a new day and time for this show with tonight's episode finding Pepper (series star Angie Dickinson) arranging a major purchase of marijuana in order to aid in the capture of a police informant turned drug dealer. (60 mins.)

Joe Forrester, on 8 at 10. Tonight's story about an unusually busy weekend for Joe (series star Lloyd Bridges) is part 1 of a two-part story. (60 mins.)

Soundstage, on 9 at 10. The Bee Gees, veterans of the popular music scene show their versatility in tonight's concert (60 mins.)

Marcus Welby, on 4 at 10:10 (time delay due to coverage of local U.S. elections) Tonight' episode reunites Denise Nicholas and Lloyd Haynes, stars of the old Room 222 series, in a story about a construction engineer's wife who is concerned over her husband's inexplicably erratic behavior. (60 mins.)

Johnny Carson Show, on 5 at 11:30. Carson welcomes comedienne Joan Rivers as one of his guests. (90 mins.)

Fonzie The Flatfoot

The police deputize Fonzie (Henry Winkler) so that he can act as a conciliator between rival gangs in this scene from Happy Days, Tuesday at 8 p.m. on Channels 2, 4 and 6.

The Pankhursts—A Remarkable Family

By SUSAN BROWNMILLER

(NYT)—The effect of individual personalities on the course of movements for social change is a subject of fascinating speculation. In Shoulder to Shoulder, the six-part BBC Masterpiece Theater series currently airing Sunday nights at 9 P.M. on Channel 9, the turbulent lives of the remarkable Pankhursts—Mother Emmeline, daughters Christabel and Sylvia—are dramatized and analyzed within the context of the suffragist movement they forged to their own flamboyant image against the backdrop of class-bound Edwardian England.

The real-life Pankhursts were the British feminist movement in body, spirit and evolution—an evolution, in its commitment to physical martyrdom and willful destruction of property, quite different from the gentle, stubborn militance of Susan B. Anthony and other heroines on this side of the ocean.

What good fortune for the scriptwriters assembled by producers Midge Mackenzie, Verity Lambert and Georgia Brown that the terrible strains of personality clashes and ideological conflicts that haunted the British movement should find authentic dramatic expression within one family unit.

The integrity of the Shoulder to Shoulder dramatists must be commended. Although I suspect that their mildly—Marxist orientation nudged them in the direction of greater sympathy for Sylvia and her ceaseless devotion to championing the underdog, they did not shrink from one important historic fact.

The Lancashire millgirls, Annie and Jessie Kenney, true workingclass heroines, were found not by Sylvia but by Christabel and thrust by her into movement leadership. In turn, the Kenney sisters' loyalty to Mrs. Pankhurst and Miss C. never wavered. This complexity is faithfully depicted by the TV dramatists.

Extremist personalities, I have long felt, are necessary to the promotion of any cause, be it social evil or social good. The Pankhursts were extremists of stellar magnitude. A sense of theater and a sense of divine mission motivated their every action.

Today we have the Pankhursts, and Stanton, Anthony and Stone, for role models; they, unfortunately, had to look to Joan of Arc. It's a lot easier to be a feminist in 1975, for today we know there are glorious precedents.

Talking about precedents, and antecedents, my one serious quarrel with Shoulder to Shoulder concerns the portrayal of Mother Emmeline herself, who is presented in the early episodes as a fashion-conscious flibbertigibbet who was radicalized by her ambitious favorite daughter.

Not true! Elegant Mother Emmeline had always been a movement trooper. A book version of Shoulder to Shoulder, pure documentary and published by Knopf simultaneously with the television series, makes this abundantly clear. In fact, the book version is an indispensable aide for those who may well be confused by the rifts, splits and purges that plagued the British suffrage movement in its day, and that clearly plagued the present-day BBC dramatists who needed to simplify, simplify, simplify in order to satisfy the demands of their medium.

Mother Emmeline was dynamite. In her first speech to American feminists at Carnegie Hall (this is from the book), she began, "I am what you call a hooligan." What beautiful words from the lips of a lady.

For the record, after a lifetime of militance, Mrs. Emmeline Pankhurst joined the Conservative party in her dotage. Daughter Christabel, the charismatic strategist, ran for Parliament, lost and eventually settled in the United States, where she announced her belief in the Second Coming of Christ.

Daughter Sylvia stuck to her workingclass constituency, was a pacifist in World War I, allied herself publicly with the Irish and Soviet revolutions and lived out her last days in colonial Africa, campaigning for independence and tending to her social work missions. She died at her home in Addis Ababa in 1960. His Imperial Majesty, the Emperor Haile Selassie attended her funeral.

Here are the answers to your News Quiz

PART I: 1-Robert Andras; 2-authorized; 3-c; 4-b,c; 5-a

PART II: 1-d; 2-b; 3-e; 4-a; 5-c

PART III: 1-a; 2-e; 3-c; 4-d; 5-b

PICTURE QUIZ: Frank Moores

For Fast, Courteous Service on
• Magnavox • Admiral • Emerson
COLOR TV * STEREO * B/W TV
Evenings and Saturdays too. Loaners too. Special courtesy Discount to OAPs. Big selection of used and reconditioned Black and White or Color Televisions.
Phone anytime
388-6264
THE TRADERS
715 Finlayson

FLOATATION SLEEP
"WAKE UP TO THE DIFFERENCE"
A waterbed can give you the most comfortable and restful sleep you have ever had in your life! Ask anyone who sleeps on one they all agree.
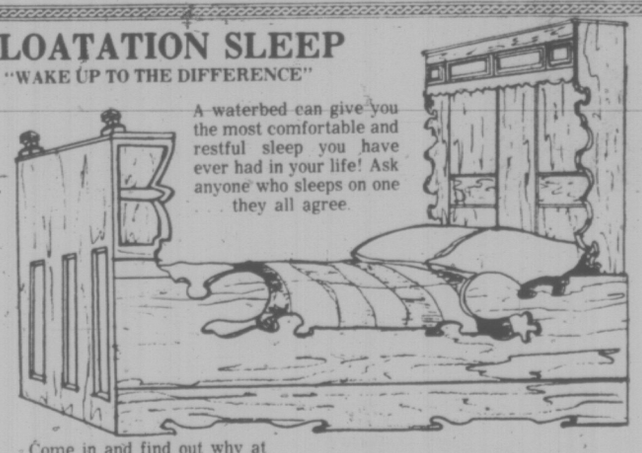
Come in and find out why at
pacific waterbed
CANADA'S OLDEST AND LARGEST WATERBED RETAILER
3214 Douglas St. 385-8705

TV SERVICE GUIDE

EATON'S
Television and Appliance Repair
Dial 382-7141
Ask for Appliance Repairs

For Fast, Reliable Color TV Service
Call
CITY CENTRE TV
University Heights Centre
Open Daily 10 a.m.-10 p.m.
477-6971

Sears
TV Repairs
595-9111 For Free Pick Up and Delivery
Charge It on Your Simpsons-Sears All Purpose Account

TELEVISION SERVICE CENTRE
1014 Cook Street at Fort
383-6083
Same Day Service in Our Shop or in Your Home
RENTALS AND SALES

Kent's TV
Specializing in
• ELECTROHOME
• ZENITH • HITACHI
• SALES • SERVICE
• RENTALS
742 Fort St. 383-7104

Electrohome
CUSTOMER SERVICE
Ask about our extended warranty plan
385-3384 2533 Government

"Color TV Specialists"
RCA
CUSTOMER SERVICE
• Enquire about Our Factory Service Contracts
827 Devonshire Rd.
382-8141

BUTLER BROTHERS
Color Television Repairs by the Professionals
TV SALES and SERVICE
3396 Douglas 383-1511

WEDNESDAY, NOVEMBER 5

8 A.M.
4—Good Morning, America (7:00)
5—Today (7:00)
6—Canada A.M. (7:00)
7—J. P. Patches
8—Canada A.M. (7:00)
11—Mighty Hercules
12—Frisky Frolics

8:30 A.M.
4—America continued
5—Today
6—Daybreak
7—Captain Kangaroo
8—Romper Room
11—New Zoo Revue
12—Frisky Frolics

9 A.M.
4—News
5—Seattle Today
6—Ed Allen
7—Price is Right
8—Kareen's yoga
9—Gettin' Over
11—Gambit
12—Price is Right

9:30 A.M.
2—Mon Ami: Friendly Giant
4—Bold Ones
5—Seattle Today
6—Definition
7—Price continued
8—Definition
11—Beverly Hillbillies
12—Price continued

10 A.M.
2—Western Schools
4—Bold Ones continued
5—Seattle Today continued
6—Western schools
7—News
8—Consumer: Prepare
9—Electric Company
11—Calendar: News
12—Gambit

10:30 A.M.
2—Mr. Dressup
4—Boomerang
5—Hollywood Squares
6—Mr. Dressup
7—Love of Life
8—Trouble with Tracy
11—News
12—Love of Life

11 A.M.
2—Sesame Street
4—Showoffs
5—Squares continued
6—John Barton
7—Young and the Restless
8—Jean Cannem
11—700 Club
12—Young and the Restless

11:30 A.M.
2—Sesame Street continued
4—Rhyme and Reason
5—Magnificent Marble Machine
6—John Barton
7—Search for Tomorrow
8—Jean Cannem
9—Sesame Street
11—700 Club
12—Dinah Shore Show

12 NOON
2—Bob McLean Show
4—You Don't Say
5—Celebrity Sweepstakes
6—News; Ida clarkson
7—News
8—News; It's Your Move
9—Sesame Street continued
11—Mayberry, RFD
12—Dinah Shore continued

12:30 P.M.
2—Bob McLean continued
4—All My Children
5—Days of Our Lives
6—Ida Clarkson
7—As The World Turns
8—Movie: What's So Bad About Feeling Good? (12:45)
9—Cosmology
11—I Dream of Jeannie
12—Mike Douglas Show

1 P.M.
2—Bob Switzer
4—Ryan's Hope
5—Days of Our Lives continued
6—Adam-12
7—Guiding Light
8—Movie continued
11—Movie: The Last Time I Saw Paris
12—Mike Douglas continued

1:30 P.M.
2—Dick Van Dyke
4—Let's Make a Deal
5—Doctors
6—Ironside
7—Edge of Night
8—Movie continued
11—Movie continued
12—Mike Douglas continued

2 P.M.
2—Coronation Street
4—$10,000 Pyramid
5—Another World
6—Ironside continued
7—Match Game
8—Movie continued
11—Movie continued
12—Match Game

2:30 P.M.
2—Edge of Night
4—One Life to Live
5—Another World continued
6—Edge of Night
7—Tattletales
8—Celebrity Dominoes
11—Cartoons (2:45)
12—Tattletales

3 P.M.
2—Take Thirty
4—General Hospital
5—Somerset
6—It's Your Move
7—Give-n-Take
8—What's the Good Word?
9—Villa Alegre
11—Porky Pig
12—Give-n-Take

3:30 P.M.
2—Celebrity Cooks
4—Happy Days
5—Movie: This Property is Condemned
6—Celebrity Cooks
7—Dinah Shore Show
8—Another World
9—Telecourse—Education
11—Flintstones
12—Dealer's Choice

4 P.M.
2—Forest Rangers
4—Merv Griffin
5—Movie continued
6—Flintstones
7—Dinah Shore continued
8—Another World continued
9—Mister Rogers
11—Mickey Mouse Club
12—Gilligan's Island (4:20)

4:30 P.M.
2—Coming Up Rosie
4—Griffin continued
5—Movie continued
6—Coming Up Rosie
7—Dinah Shore continued
8—Brady Bunch
9—Sesame Street
11—Gilligan's Island
12—Merv Griffin (4:50)

5 P.M.
2—Nic and Pic
4—Griffin continued
5—Movie continued
6—That Girl
7—News
8—FBI
9—Sesame Street continued
11—Leave It to Beaver
12—Merv Griffin continued

5:30 P.M.
2—Partridge Family
4—News
5—News
6—News
7—News
8—FBI continued
9—Electric Company
11—That Girl
12—Merv Griffin continued

ALL TIMES ARE LOCAL

CHANNELS RESERVE RIGHT TO MAKE LAST MINUTE CHANGES

EVENING PROGRAMS

6 P.M.
2—Bob Switzer
4—News
5—News
6—News
7—News
8—News
9—Zoom
11—Brady Bunch
12—Merv Griffin continued

6:30 P.M.
2—Hourglass
4—News
5—News
6—News
7—Mike Douglas Show
8—News
9—Telecourse—Human Sexuality
11—Bewitched
12—News

7 P.M.
2—Hourglass continued
4—To Tell the Truth
5—Truth or Consequences
6—Little House on the Prairie
7—Mike Douglas continued
8—Sportsbeat
9—Lilias, Yoga and You
11—Love, American Style
12—Hollywood Squares

7:30 P.M.
2—Nobel Prize Laureates
4—Untamed World
5—Wild Kingdom
6—Little House continued
7—Price is Right
8—Hawaii Five-O
9—BookBeat
11—Adam-12
12—Doctor in the House

8 P.M.
2—Nature of Things
4—Rowan and Martin Special
5—Little House on the Prairie
6—Nature of Things
7—Tony Orlando and Dawn
8—Five-O continued
9—Tribal Eye — Documentary
11—Ironside
12—Tony Orlando

8:30 P.M.
2—Musicamera
4—That's My Mama
5—Little House continued
6—Musicamera
7—Tony Orlando continued
8—That's My Mama
9—Documentary continued
11—Ironside continued
12—Tony Orlando continued

9 P.M.
2—Musicamera continued
4—Baretta
5—Doctor's Hospital
6—Musicamera continued
7—Cannon
8—Movie: The UFO Incident
9—Great Performances: Jennie
11—Movie: Spartacus (Part 2)
12—Maude

9:30 P.M.
2—Musicamera continued
4—Baretta continued
5—Hospital continued
6—Musicamera continued
7—Cannon continued
8—Movie continued
9—Jennie continued
11—Movie continued
12—On The Buses

10 P.M.
2—Upstairs, Downstairs
4—Starsky and Hutch
5—Petrocelli
6—Upstairs, Downstairs
7—Herb Alpert — Music
8—Movie continued
9—Say Brother
11—Movie continued
12—Love, American Style

10:30 P.M
2—Upstairs, Downstairs continued
4—Starsky and Hutch continued
5—Petrocelli continued
6—Upstairs, Downstairs continued
7—Alpert continued
8—Movie continued
9—Jazz Set
11—Movie continued
12—Bronk

11 P.M.
2—News
4—News
5—News
6—News
7—News
8—News
11—FBI
12—Bronk continued

11:30 P.M.
2—News
4—Movie: Satan's Triangle
5—Johnny Carson
6—News
7—Mod Squad
8—News
11—FBI continued
12—Madigan

12 MIDNIGHT
2—Movie: The Boy Cried Murder
4—Movie continued
5—Carson continued
6—Movie: Groundstar Conspiracy
7—Mod Squad continued
8—Movie: They Might Be Giants
12—Movie continued

12:30 P.M.
2—Movie continued
4—Movie continued
5—Tomorrow (1:00)
6—Movie: The Whole Truth (2:00)
7—Movie: Night People
8—Movie: Counterfeit Killer (2:05)
12—Movie continued

ALL TIMES ARE LOCAL

CHANNELS RESERVE RIGHT TO MAKE LAST MINUTE CHANGES

Movies

What's So Bad About Feeling Good? (xx), on 8 at 12:45. George Peppard and Mary Tyler Moore star in this whimsical farce about a happiness virus affecting New Yorkers. Filmed in 1968 with a good supporting cast.

The Last Time I Saw Paris (xxx), on 11 at 1. F. Scott Fitzgerald's short story, Babylon Revisited, serves as the basis for this expanded 1954 film rendering, starring Van Johnson, Elizabeth Taylor and Donna Reed. It's the story of a former war correspondent who returns to Paris in the hope of reclaiming his young child, taken away from him after a messy divorce.

This Property is Condemned (xxx), on 5 at 3:30. Robert Redford and Natalie Wood star in this expanded 1966 film version of the Tennessee Williams play about a restless Southern girl seeking romance and escape from her drab life.

The UFO Incident, on 8 at 9. A 1975 made-for-TV drama based on the story of Barney and Betty Hill, a real-life U.S. couple who claim to have boarded a spaceship in which they were medically examined by aliens. The film recreates the alleged incident and its effects on the couple's health and marriage. Estelle Parsons and James Earl Jones star.

MARY TYLER MOORE
. . . on 8 at 12:45 p.m.

ROBERT REDFORD
. . . on 5 at 3:30 p.m.

Spartacus (xxxx), on 11 at 9. Conclusion of this excellent 1960 epic starring Kirk Douglas, Jean Simmons, Laurence Olivier and Charles Laughton. (See Tuesday evening for more detail.)

Satan's Triangle (xx), on 4 at 11:30. A 1975 made-for-TV supernatural thriller, starring Kim Novak as the only survivor of a bizarre storm that resulted in the violent deaths of all the other passengers on a small fishing boat.

The Boy Cried Murder (xxx), on 2 at midnight. An excellent 1966 British-made drama about a small boy, known to have a vivid imagination, who witnesses a crime that no one will believe. Well acted by a European cast.

Groundstar Conspiracy (xx), on 6 at midnight. Vancouver's Simon Fraser University is the setting for this fast-moving 1972 drama about a security chief of a U.S. space centre hunting for saboteurs. Cast includes George Peppard, Michael Sarrazin and Christine Belford.

They Might Be Giants (xxx), on 8 at midnight. A bizarre, whimsical and well-acted 1971 comedy starring George C. Scott as a retired judge who believes himself to be Sherlock Holmes. Joanne Woodward co-stars as a psychiatrist called in to determine his sanity, but finds herself attracted to his appealing personality. Recommended.

Night People (xxx), on 7 at 12:30. Gregory Peck and Broderick Crawford star in this entertaining 1954 cloak and dagger yarn set in Berlin, about the efforts of the U.S. Army Intelligence Corps to get a young American soldier who has been kidnapped by the Russians.

The Whole Truth (xx), on 6 at 2 a.m. Predictable 1958 melodrama about a producer who tries to prove himself innocent when he is framed for the murder of a movie star, starring Stewart Granger, Donna Reed and George Sanders.

GEORGE C. SCOTT
. . . on 8 at midnight

The Counterfeit Killer (x), on 8 at 2:05 a.m. A good cast (Jack Lord, Shirley Knight, Mercedes McCambridge and Jack Weston) is wasted in this low-budget 1966 TV melodrama about an undercover agent on the trail of international counterfeiters.

Today's Highlights

Mike Douglas Show, on 12 at 12:30 and 7 at 6:30. Burt Reynolds co-hosts today's show which features guests Mike Connors (Mannix), singer Jack Jones and actor Jack Weston. The program also includes some examples of some of the feats performed by Hollywood stuntmen. (90 mins. on 12; 60 mins. on 7.)

Little House on the Prairie, on 6 at 7. Award-winning actress Patricia Neal guest stars in a two-part story about a terminally ill widow who must find a hoome for her three children in the short time she has to live. (60 mins.)

Hawaii Five-O, on 8 at 7:30. The real life mother of series co-star James MacArthur — acclaimed veteran actress Helen Hayes — guest stars in tonight's story. Miss Hayes portrays Danny's Aunt Clara, whose visit to the island is marred by murder — that of an elderly gentleman she befriended on the flight over — and she ends up by helping Five-O solve the crime. (60 mins.)

Nature of Things, on 2 and 6 at 8. Sable Island — a fascinating study of protected wildlife on this 20-mile by one-mile sandy isle off the coast of Nova Scotia. (30 mins.)

Rowan and Martin Report, on 4 at 8. A comedy preview of a probable mid-season replacement series, in which the old Laugh-In stars take a humorous look at the news. (30 mins.)

Tribal Eye, on 9 at 8. Host David Attenborough takes viewers on a tour of the South Pacific islands on this week's edition of this new anthropological series focusing on the art and customs of native people around the world. (60 mins.)

Musicamera, on 2 and 6 at 8:30. (Part 1) Sir Thomas Beecham conducts the Toronto Symphony in a collection of British pop-concert pieces. Soloists are pianist Richard Gresko and soprano Anna Chornodolska, and a special performance by Canadian figure skater Toller Cranston. (Part 2 at 9:30) A one-act comedy opera, inspired by Schiller's poem The Glove, is performed by the Canadian Opera Company. (30 mins.)

Upstirs, Downstairs, on 2 and 6 at 10. Postponed from last week, the CBC-TV premiere of the acclaimed British drama series about life in Edwardian England, focusing on the Bellamy family who live upstairs in a fashionable London town house, and their servants, who form their own family downstairs. CBC begins the series with Episode 1, that finds the domestic staff adjusting to the hiring of a new parlormaid — a woman with high spirits and a dubious past. (60 mins.)

Herb Alpert and the Tijuana Brass, on 7 at 10. A music special featuring the popular sounds of bandleader Alpert and his new nine-piece ensemble. (60 mins.)

Upstairs, Downstairs Premieres on CBC-TV

Upstairs Downstairs is one of the most popular television drama series in history — some 60,000,000 fans around the world, at a conservative estimate.

This one-hour series focusing on an elegant Edwardian household in turn-of-the-century London draws a faithful and regular audience of 15 million in Britain, where it is produced by London Weekend Television, and where it has just entered its fifth season. Upstairs Downstairs has also been seen (or is being seen) by a further 50,000,000 viewers in Australia, the United States, New Zealand, Gibraltar, Hong Kong, Malta, Sierra Leone, Singapore, Trinidad, Eire, Finland, Holland, Portugal, Sweden and Yugoslavia.

On Wednesday, November 5, at 10 p.m., Upstrais Downstairs makes its debut on the full CBC-TV network, and it will run for two seasons (the current 1975-76 season, and 1976-77, for a total of 63 one-hour episodes) in its entirety.

Upstairs Downstairs has won a string of awards, in Britain and elsewhere — including the United States, where it picked up Emmy Awards this year and last as "outstanding drama series" on American TV (PBS).

Upstairs Downstairs breaks the tradition of the drawing room comedy-drama, by showing the servants in an upper class household as real people with problems and emotions, and by treating the domestics as major characters, of equal status to the "above stairs" family.

The setting is a mansion at 165 Eaton Place in Belgravia, London. Its occupants are the fashionable and wealthy Bellamys — Richard Bellamy, a government minister, his wife Lady Marjorie, their son James, a lieutenant in the Life Guards, and their 19-year-old daughter Elizabeth.

The "downstairs" household staff is dominated by Hudson the butler (Gordon Jackson) and Mrs. Bridges the cook (Angela Baddeley). It also includes Rose the head parlormaid, Sarah the under-parlormaid, Emily the kitchen maid, Roberts the lady's maid, Pearce the coachman, Alfred and Edward the footmen, and Doris the kitchen maid.

The concept of Upstairs Downstairs was created by two English actresses — Jean Marsh, who as Rose the parlormaid is one of the major stars of the series, and her friend Eileen Atkins (she was supposed to play another maid in the series, but stage commitments in London's West End prevented her). Both Jean and Eileen are Cockney-born Londoners, and both come from backgrounds compatible with the "below stairs" milieu.

"My mother was a housemaid, and Eileen's dad an under-butler," Jean Marsh has explained. "I have vivid recollections of 'Mum getting up at six every morning to black every grate in the 'master's' house. Eileen and I had heard stories about domestic service all our lives, and we thought we'd like to see a series which showed the servants' eye view as well as the family's."

THE MULTI-AWARD WINNING series Upstairs, Downstairs begins on Wednesday at 10 p.m. on Channels 2 and 6. Upstairs stars include Rachel Gurney and David Langton (upper l,r); Downstairs stars include Jean Marsh and Gordon Jackson (lower l,r).

For the role of Rose, a role which in 1975 won her an Emmy Award as "outstanding leading actress in a dramatic series," Jean resumed the Cockney accent she grew up with, but which she had purposely lost when she first went on the English stage. She loves the part of Rose, "because I'm back down to earth and acting a sort of type who is much more like me."

Born in Islington, north London, in the mid-1930s, she has childhood memories of the bombing raids of World War II. "When I was five, I suddenly found I couldn't walk; and I fell over whenever I tried. The doctors said it was mental paralysis due to the nervous shock of continued bombing." She was sent off to ballet classes which helped work a gradual cure, and she stayed on at theatre school until she was 16. "I've never worked at anything but theatre since," she recalls. "I've been very lucky indeed — under normal circumstances I could have been doomed to be a shop-girl for the rest of my life — like a lot of other Cockney kids have done."

Now an international star of television in Britain, America and many countries of the world through her role in Upstair's Downstairs, Jean Marsh came up through the English provincial theatre where she played in everything from Shakespeare to drawing room comedy. She made her Broadway debut as Hero in Shakespeare's Much Ado About Nothing, in a company starring John Gielgud and Margaret Leighton. She was in the cast of Laurence Olivier's first TV vehicle, The Moon And Sixpence, on Hallmark Hall of Fame. Film roles include The Roman Spring of Mrs. Stone, La Dolce Vita, the recent remake of Jane Eyre, Hitchcock's Frenzy, and Cleopatra, in which she played Octavia to Richard Burton's Anthony.

Jean Marsh's first acting award came in 1972 when she was designated "Britain's best female television personality of the year" for her performance in Upstairs Downstairs.

Another award-winner in the cast is Gordon Jackson, who in 1974 was named Actor Of The Year "for his impeccable performance as the butler (Hudson) in Upstairs Downstairs". For 33 of his 59-odd years, Glasgow-born Jackson has played innumberable supporting roles in a host of British films and TV plays. His face is familiar on both sides of the Atlantic, for roles in such enduring British film comedies as Tight Little Island and for more recent performances in such movies as Tunes Of Glory, The Ipcress File, and The Prime of Miss Jean Brodie, in which he played Maggie Smith's timid schoolteacher suitor.

Angela Baddeley as Mrs. Bridges the cook is at the height of a long career that goes back to 1913 and an Old Vic production of Richard III. Today one of Britain's foremost character actresses, she has appeared in such widely diverse stage vehicles as Ibsen's The Wild Duck and the West End company of Bye Bye Birdie, the Broadway musical. Miss Baddeley has also played many roles in film and on British television, including a series based on Charles Dickens' Martin Chuzzlewit.

Upstairs Downstairs will be seen throughout the current season on CBC-TV, Wednesdays at 10 p.m., starting November 5.

THE ROWAN AND MARTIN REPORT—The news of the day won't look the same when Dan Rowan (left) and Dick Martin take a humorous look at the week's events in a half-hour special airing on Wednesday at 8 p.m. on Channel 4.

Anthropology Series Visits The Islands of the Pacific

It was not an easy task reaching the culture portrayed on the next two episodes of The Tribal Eye.

For Man Blong Custom, the November 5 at 8:00 p.m. show (rebroadcast November 9 at 6:00 p.m. with captions for the hearing impaired), the same river had to be crossed 26 times with ropes in order to reach Yabgitas in the New Hebrides in the Southwest Pacific. There, the small Nambas tribe lives in almost complete isolation.

Along the way the film crew, led by David Attenborough, survived treacherous currents and steep climbs — but lost their only still camera to the rushing waters.

Once there, they viewed ancient customs which are highly exotic by western standards. The Nambas, for example make memorial sculptures usin the skulls of people they commemorate, overmodeled with clay and brilliant paint. At a huge funeral ceremony, the sculptures are offered yams, and entertained with masquerades and spirit puppets.

In the village of Makaruka on Guadalcanal, the leader had been reinstituting ancient customs. In order for Attenborough to be able to enter tabco areas, he was told (in pegion English): "All ting blong white man no good. You put on ting blong custom."

Attenborough describes what happened next: "I went into this hut and knew with dread that when I came out naked except for a wet bark cloth around my loins, those cameramen were going to be filming. I realized I would have to walk out, perspiring and pallid, and looking like something that had crawled out from under a rock. I had to remember to pull in my stomach, look casual and try to pretend that this was the sort of thing I always did. Then, when I stepped out of the hut into the blazing sunlight, I put my foot down on a carpet of black pebbles that were griddle hot . . . But our hosts were kind. They knew I was in pain. And they kept picking up leaves and putting them on the pebbles in front of me so at least as I walked on, I had protection."

Their next adventure — Woven Gardens on November 12 at 8:00 p.m. — was less painful, but frustrating: the film crew had the problem of finding a tribe on migration. Their arrangements with a tribe of Persian rug weavers fell through, when the group started their wanderings earlier than expected. Attenborough's team had to drive around the countryside until they came across another suitable group.

Eventually, they followed the Qashqa'i rugmakers from their summer pastures high in the Zagros mountains of Southern Iran to their winter quarters near the Persian Gulf in order to see their craft and their lifestyle. The Qashqa'i were totally unself-conscious, and made perfect subjects for the film.

According to Attenborough, rugs usually are studied for their wearability, or for their knot-style.

THURSDAY, NOVEMBER 6

8 A.M.
4—Good Morning, America (7:00)
5—Today (7:00)
6—Canada A.M. (7:00)
7—Cartoons
8—Canada A.M. (7:00)
11—Cartoons
12—Frisky Frolics

8:30 A.M.
4—America continued
5—Today
6—Daybreak
7—Captain Kangaroo
8—Romper Room
11—New Zoo Revue
12—Frisky Frolics

9 A.M.
4—News
5—Seattle Today
6—Ed Allen
7—Price is Right
8—Karen's Yoga
11—Gambit
12—Price is Right

9:30 A.M.
2—Mon Ami; Friendly Giant
4—Bold Ones
5—Seattle Today
6—Definition
7—Price continued
8—Definition
11—Beverly Hillbillies
12—Price continued

10 A.M.
2—B.C. Schools
4—Bold Ones continued
5—Seattle Today continued
6—B.C. Schools
7—News
8—Consumer Affairs
9—Electric Company
11—Calendar; News
12—Gambit

10:30 A.M.
2—Mr. Dressup
4—Dusty's Treehouse
5—Hollywood Squares
6—Mr. Dressup
7—Love of Life
8—Trouble With Tracy
11—News
12—Love of Life

11 A.M.
2—Sesame Street
4—Showoffs
5—Squares continued
6—John Barton
7—Young and the Restless
8—Jean Cannom
11—700 Club
12—Young and the Restless

11:30 A.M.
2—Sesame Street continued
4—Rhyme and Reason
5—Magnificent Marble Machine
6—John Barton
7—Search for Tomorrow
8—Summertime continued
9—Sesame Street
11—700 Club
12—Dinah Shore Show

12 NOON
2—Bob McLean Show
4—You Don't Say
5—Celebrity Sweepstakes
6—News; Ida Clarkson
7—News
8—News; It's Your Move
9—Sesame Street continued
11—Mayberry RFD
12—Dinah Shore continued

12:30 P.M.
2—Bob McLean Show
4—All My Children
5—Drama Special
6—Ida Clarkson
7—As the World Turns
8—Movie: Indian Fighter (12:45)
9—Telecourse — Human Sexuality
11—I Dream of Jeannie
12—Mike Douglas

1 P.M.
2—Bob Switzer
4—Ryan's Hope
5—Special continued
6—Adam-12
7—Guiding Light
8—Movie continued
11—Movie: The Proud and the Profane
12—Mike Douglas continued.

1:30 P.M.
2—Dick Van Dyke
4—Let's Make A Deal
5—Special continued
6—Ironside
7—Edge of Night
8—Movie continued
11—Movie continued
12—Mike Douglas continued

2 P.M.
2—Coronation Street
4—$10,000 Pyramid
5—Another World
6—Ironside continued
7—Match Game
8—Movie continued
11—Movie continued
12—Match Game

2:30 P.M.
2—Edge of Night
4—One Life to Live
5—Another World continued
6—Edge of Night
7—Tattletales
8—Celebrity Dominoes
11—Movie continued
12—Tattletales

3 P.M.
2—Take Thirty
4—General Hospital
5—Somerset
6—It's Your Move
7—Give-n-Take
8—What's the Good Word
9—Villa Alegre
11—Porky Pig
12—Give-n-Take

3:30 P.M.
2—Celebrity Cooks
4—Happy Days
5—Movie: A New Kind of Love
6—Celebrity Cooks
7—Dinah!
8—Another World
9—Speakout
11—Flintstones
12—Dealer's Choice

4 P.M.
2—Forest Rangers
4—Merv Griffin
5—Movie continued
6—Flintstones
7—Dinah continued
8—Another World continued
9—Mister Rogers
11—Mickey Mouse Club
12—Gilligan's Island (4:20)

4:30 P.M.
2—Vision On
4—Griffin continued
5—Movie continued
6—Vision On
7—Dinah continued
8—Brady Bunch
9—Sesame Street
11—Gilligan's Island
12—Merv Griffin (4:50)

5 P.M.
2—What's New
4—Griffin continued
5—Movie continued
6—That Girl
7—News
8—FBI
9—Sesame Street continued
11—Leave It To Beaver
12—Merv Griffin continued

5:30 P.M.
2—Partridge Family
4—News
5—News
6—News
7—News
8—FBI continued
9—Electric Company
11—That Girl
12—Merv Griffin continued

ALL TIMES ARE LOCAL

CHANNELS RESERVE RIGHT TO MAKE LAST MINUTE CHANGES

EVENING PROGRAMS

6 P.M.
2—Sportscene
4—News
5—News
6—News
7—News
8—News
9—Telecourse — Education
11—Brady Bunch
12—Merv Griffin; News

6:30 P.M.
2—Hourglass
4—News
5—News
6—News
7—Mike Douglas
8—News
9—Cosmology
11—Bewitched
12—CBS News

7 P.M.
2—Hourglass continued
4—To Tell the Truth
5—Truth or Consequences
6—Lawrence Welk
7—Mike Douglas continued
8—Paul Lynde — Special
9—Ascent of Man
11—Love American Style
12—Space 1999

7:30 P.M.
2—Noel Harrison
4—Wide World of Animals
5—Let's Make a Deal
6—Welk continued
7—Bobby Vinton Show
8—Special continued
9—Ascent continued
11—Adam-12
12—Space 1999 continued

8 P.M.
2—Carol Burnett
4—Paul Lynde—Special
5—Movie: Beyond the Bermuda Triangle
6—Carol Burnett
7—Waltons
8—Excuse My French
9—Romantic Rebellion
11—Ironside
12—Waltons

8:30 P.M.
2—Burnett continued
4—Special continued
5—Movie continued
6—Burnett continued
7—The Waltons
8—Streets of San Francisco
9—Classic Theatre Preview
11—Ironside continued
12—The Waltons

9 P.M.
2—King of Kensington
4—Streets of San Francisco
5—Movie continued
6—Police Woman
7—Movie: Mr. Majestyk
8—Streets continued
9—Classic Theatre
11—Movie: The Love God
12—Mah About the House

9:30 P.M.
2—House of Pride
4—Streets continued
5—Movie: The Silence
6—Police Woman continued
7—Movie continued
8—Maclear
9—Classic Theatre continued
11—Movie continued
12—Movie: It It's Tuesday, This Must Be Belgium

10 P.M.
2—Watson Report
4—Harry O
5—Movie continued
6—Baretta
7—Movie continued
8—Harry O
9—Theatre continued
11—Movie continued
12—Movie continued

10:30 P.M.
2—Some of My Best Friends
4—Harry O continued
5—Movie continued
6—Baretta continued
7—Movie continued
8—Harry O continued
9—Theatre continued
11—Movie continued
12—Movie continued

11 P.M.
2—News
4—News
5—News
6—News
7—News
8—News
11—FBI
12—Movie continued; News

11:30 P.M.
2—News
4—Mannix
5—Johnny Carson
6—News
7—Mod Squad
8—News
11—FBI continued
12—Movie: The Last Granade

12 MIDNIGHT
2—Movie: The Uninhibited
4—Mannix continued
5—Carson continued
6—Movie: Key West
7—Mod Squad continued
8—Movie: Angel in My Pocekt
12—Movie continued

12:30 P.M
2—Movie continued
4—Longstreet
5—Tomorrow (12:00)
6—Movie: 3:10 to Yuma (1:55)
7—Movie: Requiem for a Heavyweight
8—Movie: Hong Kong (12:15)
12—Movie continued

ALL TIMES ARE LOCAL

CHANNELS RESERVE RIGHT TO MAKE LAST MINUTE CHANGES

Movies

The Indian Fighter (xx), on 8 at 12:45. A lively performance by Kirk Douglas highlights this 1955 outdoor adventure about an Indian scout leading a wagon train through dangerous frontier territory.

The Proud and the Profane (xxx), on 11 at 1. William Holden and Deborah Kerr star in this entertaining 1956 blend of war and soap opera about a widow who falls for a tough Marine colonel in the Pacific during the Second World War.

A New Kind of Love (xx), on 5 at 3:30. A lightweight but entertaining 1963 comedy about the romance between a cynical newspaper man and a prim fashion designer, set in Paris.

Beyond the Bermuda Triangle, on 5 at 8. An unpreviewed 1975 made-for-TV drama about the search for a honeymoon couple who disappeared in that area of the Atlantic where ships and planes have vanished over the years. Cast includes Fred MacMurray, Sam Groom and Donna Mills.

Mr. Majestyk, on 7 at 9. No rating available on this 1974 crime-drama starring Charles Bronson in the title role of a Colorado melon-grower at war with labor racketeers who are beating up his farm hands and destroying his crops.

CHARLES BRONSON
. . . on 7 at 9 p.m.

ANTHONY QUINN
. . . on 7 at 12:30 a.m.

The Love God? (x), on 11 at 9. A 1969 Don Knotts comedy about a mild-mannered bird-journal publisher who unwittingly becomes involved with a pornographer.

The Silence, on 5 at 9:30. First showing of a 1975 TV drama based on the experiences of real-life West Point cadet James J. Pelosi, who was charged with violating the Honor Code, refused to resign from the Military Academy and was subjected to ostracism and harassment by members of the Corps. Richard Thomas (of The Waltons) plays Cadet Pelosi in a script based on interviews with the young man who graduated in 1973.

It's Tuesday, This Must Be Belgium (xx), on 12 at 9:30. A lightweight 1969 travelogue comedy spoof of a group of American tourists on a whirlwind bus tour through Europe, starring Suzanne Pleshette and Ian McShane.

The Last Grenade, on 12 at 11:30. No rating available on this 1970 British-made adventure about a mercenary seeking revenge on the ex-colleague who betrayed him, starring Stanley Baker, Alex Cord and Honor Blackman.

The Uninhibited, on 2 at midnight. No rating available on this 1965 drama focusing on the decadent lives of a group of Europeans living in a Spanish coastal village. Cast includes Melina Mercouri and James Mason.

Key West (xx), on 6 at midnight. Stephen Boyd plays a retired CIA agent who becomes the target of an eccentric tycoon's revenge plot, in this predictable 1973 TV drama.

Angel in My Pocket (xx), on 8 at midnight. A 1968 comedy starring Andy Griffith as a folksy, rural preacher who tries to bring peace to a factious rural Kansas town.

Requiem for a Heavyweight (xxxx), on 7 at 12:30 a.m. Excellent performances by Anthony Quinn, Julie Harris, Jackie Gleason and Mickey Rooney highlight this fascinating 1962 drama about a washed-up boxer and an employment counselor who tries to help him start a new life. Expanded to move length from a Rod Serling television short drama.

3:10 to Yuma (xxx), on 6 at 1:55 a.m. and 7 at 2:25 a.m. Glenn Ford and Van Heflin are excellent in this better-than average 1957 western about one man's efforts to deliver an outlaw to justice.

Hong Kong (xx), on 8 at 2:15. Predictable 1951 adventure-drama, filmed on location with Ronald Reagan and Rhonda Fleming, about a war vet and a mission schoolteacher who tangle with international jewel thieves and murderers.

Key to Ratings:
Excellent xxxx
Good xxx
Fair xx
Poor x

Today's Highlights

Mike Douglas Show, on 12 at 12:30, and 7 at 6:30. Burt Reynolds co-hosts today's show, filmed from Savannah, Georgia, which includes guests Mike Connors and songwriter Johnny Mercer. (90 mins. on 12 and 60 mins. on 7).

HELEN REDDY
. . . on 2 and 6 at 8 p.m.

Paul Lynde Special on 8 at 7 and 4 at 8 p.m. Hollywood Squares' most popular player, comedian Paul Lynde hosts his first comedy special, which features the Osmond Brothers and Nancy Walker as guests. This show is a testing ground for Lynde, as ABC-TV may consider giving him a series if the ratings are good on this special. (60 mins.)

Ascent of Man, of 9 at 7. In part 7 of his award-winning series, host Dr. Jacob Bronowski focuses on the life and scientific achievements of Isaac Newton and Albert Einstein. (60 mins.)

Carol Burnett Show, on 2 and 6 at 8. Carol and her regulars Harvey Korman, Vicki Lawrence and Tim Conway welcome singer Helen Reddy to tonight's show. Ms. Reddy sings her current hit, Ain't No Way to Treat a Lady. (60 mins.)

Classic Theatre, on 9 at 9. A performance of Richard Brinsley Sheridan's 1775 comedy of manners, The Rivals, starring Jeremy Brett and Jenny Linden. The plot follows the intrigues of the most ardent of several suitors seeking marriage with a beautiful young heiress. (2 hrs.)

Maclear, on 8 at 9:30. Host-journalist Michael Maclear reports on the use of lie detectors, in a program entitled The Judgement Machines. (50 mins.)

Baretta, on 6 at 10. Charles Durning, who won an Emmy nomination for his role in the TV drama, Queen of the Stardust Ballroom, guest stars in tonight's episode that finds Baretta (series star Robert Blake) trying to break up a gang of jewelry store burglars with the help of a veteran safecracker he once sent to prison. (60 mins.)

Famed Actress Joins Real-Life Son on Five-O

By JOAN HANAUER

NYACK, N.Y. (UPI) — "Don't you think it is really precocious of me to become 75 so soon?"

That's the question Helen Hayes wrote in a letter to Alfred Lunt and Lynn Fontanne, and she quoted herself during an interview as she sat in the large, cosy living room of her home in Nyack, N.Y., with its beautiful view of turning fall foliage and the Hudson River.

The small woman who until her retirement several years ago was the most formidable actress in the American theatre sat with her feet up on a footstool, relaxing in comfortable slacks and canvas shoes.

Travels

"Most of the time I don't feel old at all," she said. "I feel like I just got here."

Fact is, she was 75 last month, but neither looks nor acts that part.

In conversation, Miss Hayes paints a contradictory picture of her life. She talks about watching television, about staying home nights working her needlepoint. On the other hand she travels around the country on various engagements, gets herself involved with projects of all descriptions and last month returned from a visit to the Soviet Union.

Although broncial asthma forced her to retire from the stage, she still likes to perform. Her most recent venture is to appear in the Nov. 7 episode of Hawaii Five-0, playing the aunt of Danny Williams. Williams is played by her real life son, James MacArthur.

"I play another buttinksy," she said. "I've been playing buttinskys ever since I let my hair go white. I don't know why, but apparently that's now my thing. Here I try to solve the crime along with McGarrett and the boys."

Hawaii Five-0 is one of the few television shows she enjoys with any regularity and she insists that her son's performance is only one factor.

"I do like Jack Lord," she said, referring to the actor who stars in the show as the head of Five-0, Steve McGarrett. Lord's relations with reporters is less than cordial and she added what must be a treasured compliment. "People don't seem to want to be generous in their attitude toward him. He is awfully good professionally and I enjoyed working with him.

"I think Five-0 has all the excitement of a whodunit, combined with the delicious unreality of an Agatha Christie. It's far from the reality of your life, with palm trees outside. You're not going to walk out of your house and see the scene you saw there, if nothing else because of the palm tree. It doesn't leave you scared to death. That's the trouble with me and Kojak. It scares me."

HELEN HAYES joins her real-life son James MacArthur when she guest stars in an episode of Hawaii Five-O, to be telecast on Wednesday at 7:30 p.m. on Channel 8 and Friday at 9 p.m. on Channel 7.

Among her other favorites are All in the Family, Mary Tyler Moore and Columbo.

She also complimented Bruce Bilson, who directed the Jerome Coopersmith script in which she appears.

"He was charming. He didn't do what so many television directors do. Some treat me like a venetian glass figurine they daren't breathe on for fear I'll break into a thousand pieces. Or they elect to show everybody on the set they're not scared of me and they begin to yell and scream at me. I don't know which I dislike most."

One of her pet hates in the series in which she starred with Mildred Natwick, The Snoop Sisters.

"I couldn't endure it. We'd finished one show and start the next. I have yet to find an actor who would tell me they liked doing a series. I did The Snoop Sisters against my better judgment. I was persuaded. I've never done that in my life. I was very displeased with the script."

Traveling plays an important role in her life now.

"I've been doing a lot of traveling since I left the theatre," she said. "I've spent most of my life playing Detroit or Cleveland in one-night stands, and I wanted to see some of those faraway places with strange sounding names. I took an around the world cruise on the Gripsholm, I went on African safari.

"Most recently I went to Russia for two weeks to see Moscow and Leningrad. I thought I would spend my 75th birthday as far away as possible from birthday cakes. I don't like birthday cakes with all that cream and icing.

"I thought I would go to Moscow and greet my 75th year sitting in my hotel with a pound of fresh caviar and a bottle of vodka.

"I found that pollution is so bad in Russian waters that there is almost no caviar available, and what you can get is simply awful.

"In the end I had two birthday cakes at a party the American embassy gave for me. With icing."

She said that every spring, when she returns from her winter home in Cuernavaca, Mexico, she looks forward to catching up on all the new shows — theatre, television, movies. She doesn't enjoy much of what she sees.

On television: "I look forward to sitting peacefully, blissfully with an hour or two of television. Too often it is a kind of insult to my whole life, in which I like to think I have shown some degree of intelligence. I realize they aren't looking for the older audience. But what it has come down to is I sit in my living room doing needlepoint and I'm back to radio. Isn't it too bad?"

On movies: "I'm chicken. I can't watch horror and a lot of blood. I though Chinatown sounded just great until I learned that they cut up somebody's nose on screen. I couldn't see The Godfather because of the horse, nor could I see The Exorcist, or Jaws. Except for Murder on the Orient Express, I feel absolutely left our in the cold."

Embarrassed

On Broadway theatre: "The two biggest hits are A Chorus Line and Equus. Both deal with psychological problems and I've been sick of sick people for so long. I don't want to be around mentally sick people and I certainly don't want to see them in the theatre. That doesn't mean that A Chorus Line isn't also a delightful exercise in sentiment, and Equus isn't stunning theater."

As for sexual permissiveness and pornography, she said, "I feel embarrassed sometimes for the actors. I just don't want to know how Marlon Brando copulates."

PAUL LYNDE—comedian and popular panelist of the game show Hollywood Squares, will host his first television special, to be shown on Thursday at 7 p.m. on 8 and 8 p.m. on 4.

A GRIPPING REAL-LIFE STORY comes to life when Sally Struthers and Edward Asner star in Hey, I'm Alive, a television movie based on the remarkable survival story of pilot Ralph Flores and his passenger Helen Klaben, who were lost for 49 days in the frozen Yukon before they were rescued, to be shown on Friday at 9:30 p.m. on Channel 4. (Also Sunday at 2:30 p.m. on Channel 6.)

FRIDAY, NOVEMBER 7

8 A.M.
4—Good Morning, America (7:00)
5—Today (7:00)
6—Canadaa A.M. (7:00)
7—Cartoons
8—Canada A.M. (7:00)
11—Mighty Hercules
12—Frisky Frolics

8:30 A.M.
4—America continued
5—Today
6—Daybreak
7—Captain-Kangaroo
8—Romper Room
11—New Zoo Revue
12—Frisky Frolics

9 A.M.
4—News
5—Seattle Today
6—Ed Allen
7—Price is Right
8—Kareen's Yoga
11—Gambit
12—Price is Right

9:30 A.M.
2—Mon Ami; Friendly Giant
4—Bold Ones
5—Seattle Today
6—Definition
7—Price continued
8—Definition
11—Beverly Hillbillies
12—Price continued

10 A.M.
2—Canadian Schools
4—Bold Ones continued
5—Seattle Today continued
6—Canadian Schools
7—News
8—Consumer Affairs
9—Electric Company
11—Calendar; News
12—Gambit

10:30 A.M.
2—Mr. Dressup
4—Dusty's Treehouse
5—Hollywood Squares
6—Mr. Dressup
7—Love of Life
8—Trouble With Tracy
11—News
12—Love of Life

11 A.M.
2—Sesame Street
4—Showoffs
5—Squares continued
6—John Barton
7—Young and the Restless
8—Jean Cannem
11—700 Club
12—Young and the Restless

11:30 A.M.
2—Sesame Street continued
4—Rhyme and Reason
5—Magnificent Marble Machine
6—John Barton
7—Search for Tomorrow
8—Jean Cannem
9—Sesame Street
11—700 Club
12—Dinah Shore Show

12 NOON
2—Bob McLean Show
4—You Don't Say
5—Celebrity Sweepstakes
6—News; Ida Clarkson
7—News
8—News; It's Your Move
9—Sesame Street continued
11—Mayberry RFD
12—Dinah continued

12:30 P.M.
2—Bob McLean continued
4—All My Children
5—Days of Our Lives
6—Ida Clarkson
7—As the World Turns
8—Movie: Number One (12:45)
9—Cosmology
11—I Dream of Jeannie
12—Mike Douglas

1 P.M.
2—Bob Switzer
4—Ryan's Hope
5—Days of Our Lives continued
6—Adam—12
7—Guiding Light
8—Movie continued
11—Movie: The Big Hangover
12—Mike Douglas continued

1:30 P.M.
2—Dick Van Dyke
4—Let's Make a Deal
5—Doctors
6—Ironside
7—Edge of Night
8—Movie continued
11—Movie continued
12—Mike Douglas continued

2 P.M.
2—Insights
4—$10,000 Pyramid
5—Another World
6—Ironside continued
7—Match Game
8—Movie continued
11—Movie continued
12—Match Game

2:30 P.M.
2—Edge of Night
4—One Life to Live
5—Another World continued
6—Edge of Night
7—Tattletales
8—Celebrity Dominoes
11—Big Blue Marble
12—Tattletales

3 P.M.
2—Take Thirty
4—General Hospital
5—Somerset
6—It's Your Move
7—Give-n-Take
8—What's the Good Word?
9—Villa Allegre
11—Porky Pig
12—Give-n-Take

3:30 P.M.
2—Celebrity Cooks
4—Happy Days
5—Movie: Every Man is My Enemy
6—Celebrity Cooks
7—Dinah
8—Another World
9—Zoom
11—Flintstones
12—Dealer's Choice

4 P.M.
2—Forest Rangers
4—Merv Griffin
5—Movie continued
6—Flintstones
7—Dinah continued
8—Another World continued
9—Mister Rogers
11—Mickey Mouse Club
12—Gilligan's Island (4:20)

4:30 P.M.
2—Coming Up Rosie
4—Griffin continued
5—Movie continued
6—Coming Up Rosie
7—Dinah continued
8—Brady Bunch
9—Sesame Street
11—Gilligan's Island
12—Merv Griffin (4:50)

5 P.M.
2—Flaxton Boys
4—Griffin continued
5—Movie continued
6—That Girl
7—News
8—FBI
9—Sesame Street continued
11—Leave It To Beaver
12—Merv Griffin continued

5:30 P.M.
2—Partridge Family
4—News
5—News
6—News
7—News
8—FBI continued
9—Electric Company
11—That Girl
12—Merv Griffin continued

ALL TIMES ARE LOCAL

CHANNELS RESERVE RIGHT TO MAKE LAST MINUTE CHANGES

EVENING PROGRAMS

6 P.M.
2—Bob Newhart
4—News
5—News
6—News
7—News
8—News
9—Zoom
11—Brady Bunch
12—Griffin; News

6:30 P.M.
2—Hourglass
4—News
5—News
6—News
7—Mike Douglas
8—News
9—History Telecourse
11—Bewitched
12—CBS News

7 P.M.
2—Hourglass continued
4—To Tell the Truth
5—Truth Or Consequences
6—Rockford Files
7—Mike Douglas continued
8—Sanford and Son
9—Firing Line
11—Love, American Style
12—Treasure Hunt

7:30 P.M.
2—Howie Meeker; Mr. Chips
4—Last of the Wild
5—Hollywood Squares
6—Rockford continued
7—Candid Camera
8—Celebrity Dominoes
9—Firing Line continued
11—Adam—12
12—Candid Camera

8 P.M.
2—Mary Tyler Moore
4—Movie: The New, Original Wonder Woman
5—Sanford and Son
6—Mary Tyler Moore
7—Big Eddie
8—McMillan and Wife
9—Washington Week
11—Ironside
12—Cher

8:30 P.M.
2—M-A-S-H
4—Movie continued
5—Chico and the Man
6—M-A-S-H
7—M-A-S-H
8—McMillan continued
9—Wall Street Week
11—Ironside continued
12—Cher continued

9 P.M.
2—Tommy Hunter
4—Movie continued
5—Rockford Files
6—Tommy Hunter
7—Hawaii Five-O
8—McMillan continued
9—Masterpiece Theatre
11—Movie: Phantom of the Opera
12—Movie: The Great Escape

9:30 P.M.
2—Hunter continued
4—Movie: Hey, I'm Alive
6—Rockford continued
6—Hunter continued
7—Five-O continued
8—McMillan continued
9—Theatre continued
11—Movie continued
12—Movie continued

10 P.M.
2—Police Story
4—Movie continued
5—Police Story
6—Family Holvak
7—Barnaby Jones
8—Switch
9—Spain — Documentary
11—Movie continued
12—Movie continued

10:30 P.M.
2—Police Story continued
4—Movie continued
5—Police Story continued
6—Holvak continued
7—Barnaby Jones continued
8—Switch continued
9—Documentary continued
11—News (10:50)
12—Movie continued

11 P.M.
2—News
4—News
5—News
6—News
7—News
8—News
11—FBI
12—Movie continued

11:30 P.M.
2—News
4—Wide World Special
5—Johnny Carson
6—News
7—Mod Squad
8—News
11—FBI continued
12—Movie continued

12 MIDNIGHT
2—Movin' On
4—Special continued
5—Carson continued
6—Movie: Beware of The Blob
7—Mod Squad continued
8—Movie: Eye of the Devil
12—Movie: The Fortune Cookie (12:05)

12:30 P.M.
2—Movie: The Bounty Killer (1:00)
4—Special continued
5—Midnight Music Special (1:00)
6—Movie: Frogs (1:50)
7—Movie: Pit and the Pendulum
8—Movie: Silent Running (2:00)
12—Movie continued

ALL TIMES ARE LOCAL

CHANNELS RESERVE RIGHT TO MAKE LAST MINUTE CHANGES

Movies

Number One (xx), on 8 at 12:45. Charlton Heston plays an aging, hard-bitten veteran football star in this routine 1969 soap opera, highlighted by an especially good performance by Diana Muldaur who has an affair with Heston — no doubt to strengthen his weak knees.

The Big Hangover (xxx), on 11 at 1. A 1950 comedy-drama starring Van Johnson as a lawyer who has a peculiar drinking problem, and Elizabeth Taylor as a rich girl studying psychiatry who tries to help him.

Everyman Is My Enemy, on 5 at 3:30. No rating available on this 1967 Italian-made crime-drama about a Marseilles diamond-heist and its unexpected repercussions.

The New, Original Wonder Woman, on 4 at 8. An unpreviewed 1975 sci-fi adventure set during the Second World War, about an immortal superwoman who saves a downed U.S. fighter and helps him foil a German sabotage plot. Cast includes Lynda Carter, Lyle Waggoner, Cloris Leachman and Red Buttons.

The Phantom of the Opera (xxx), on 11 at 9. Herbert Lom stars in this 1962 British-made version of the classic thriller story about a madman who haunts a Paris opera house.

VAN JOHNSON
. . . on 11 at 1 p.m.

JAMES GARNER
. . . on 12 at 9 p.m.

The Great Escape (xxx), on 12 at 9. An absorbing, well-acted 1963 film version of the best-selling novel about Allied officers in a 1942 German POW camp. The film is highlighted by a hair-raising escape sequence and a fine cast that includes Steve McQueen, James Garner, Richard Attenborough, James Coburn and Charles Bronson.

Hey, I'm Alive, on 4 at 9:30. An interesting 1975 TV drama based on the true story of two plane-crash victims who survived 49 days of winter in the Yukon before they were rescued. The film was directed by Lawrence Schiller, who photographed the 1963 news story for Life Magazine, and it stars Sally Struthers as Helen Klaben and Edward Asner as Ralph Flores.

Beware! The Blob, on 6 at midnight. Beware! of this silly 1972 sequel to the 1958 horror melodrama about a shapeless mass of ooze that terrorizes mankind.

Eye of the Devil (x), on 8 at midnight. Many good actors (Deborah Kerr, David Niven, Emlyn Williams, Flora Robson, David Hemmings and Donald Pleasence) are wasted in this 1967 melodrama about spooky doings and terror at a French chateau.

The Fortune Cookie (xxx), on 12 at 12:05. Walter Matthau won an Oscar for his excellent performance in this 1965 Billy Wilder satire about a shyster lawyer who connives with his weak-willed brother-in-law to start a phony lawsuit. Jack Lemmon co-stars.

The Pit and the Pendulum (xxx), on 7 at 12:30 a.m. Thriller fans will enjoy this well-produced 1961 Gothic horror story, loosely derived from the Poe classic, and starring Vincent Price and John Kerr.

The Bounty Killer (xx), on 2 at 1 a.m. Standard western drama about an Easterner-turned-bounter hunter, filmed in 1965 with Dan Duryea, Richard Arlen and Buster Crabbe.

Frogs (x), on 6 at 1:50 a.m. Ray Milland stars in this silly 1972 thriller about giant frogs, terrorizing vacationers in Florida's Eden State Park.

Silent Running (xxx), on 8 at 2 a.m. A fascinating 1972 science-fiction story about a botanist-astronaut trying to save three floating greenhouses from destruction. Interesting concept, designed and directed by Douglas Trumbull, who created some of the Oscar-winning special effects for 2001: A Space Odyssey.

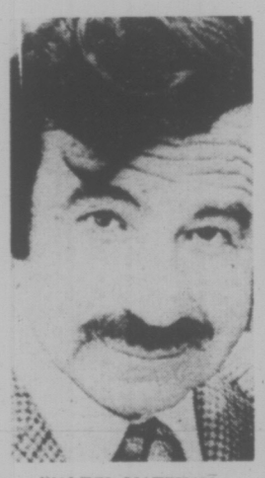

WALTER MATTHAU
. . . on 12 at 12:05 a.m.

The Black Cat, on 7 at 2:05 a.m. No rating available on this 1934 thriller starring Boris Karloff and Bela Lugosi, about an eerie, futuristic mansion built over the ruins of a First World War fort.

Today's Highlights

Firing Line, on 9 at 7. Host William F. Buckley talks with attorney Vincent Bugliosi, co-author of the best-seller Helter Skelter: The Story of the Manson Murders, and prosecutor in the Manson trial. Mr. Bugliosi talks about capital punishment as a deterrent to crime, and explores the connection between Charles Manson and Lynette "Squeaky" Fromme, the woman charged with attempting to assassinate President Ford. (60 mins.)

LYNETTE FROMME
. . . Manson connection on 9 at 7 p.m.

McMillan and Wife, on 8 at 8. Tonight's episode finds Mac and Sally (series stars Rock Hudson and Susan Saint James) shaken when an earthquake brings their living room wall tumbling down—exposing a human skeleton buried behind it. (2 hrs.)

Cher, on 12 at 8. For tonight's program Cher welcomes as special guest veteran comedian and actor George Burns. (60 mins.)

Police Story, on 2 and 5 at 10. In an episode postponed from an earlier date, tonight's story centres on a pair of investigators attempting to prove that a girl killed in a hit-and-run accident was actually a murder victim. Cast includes David Groh (of Rhoda), Don Meredith and a cameo appearance by former film star Virginia Mayo as a drunk driver. (60 mins.)

Spain: Missiles, Realities, Dreams, on 9 at 10. A documentary special on the Spanish Civil War and its aftermath, using clips from another documentary on Spain entitled Dream and Nightmares. (60 mins.)

Wide World Special, on 4 at 11:30. Host Richard Dawson hosts this salute to the best years of the fifties television show, Your Hit Parade. Several of the program's singers, including Gisele MacKenzie and Ray Charles appear on the program which will also show clips from the period 1950-58. (90 mins.)

Key to Ratings:
Excellent xxxx
Good xxx
Fair xx
Poor x

CBC AM-FM Radio Highlights

CBC-AM 690
CBC-FM 105.7

SATURDAY

12:10 (AM) Our Native Land — Indians in bureaucracy. With Canada becoming more and more of a bureaucratic nation, and one in eight Canadians being a civil servant, certain conflicts arise with Indian peoples employed in the civil service. Program explores the realities of this problem through talking with Indians working in government.

7:00 (AM) Symphony Hall — The Toronto Symphony Orchestra, conducted by Andrew Davis; Viktor Tretyakov, violin: Overture to Prince Igor (Borodin); Violin Concerto in D major (Tchaikovsky); Symphony No. 6 in E flat (Prokofieff).

10:03 (AM) Anthology — New poems by Al Purdy, read by the poet. Storm Warning II, an anthology of work by young Canadian poets edited by Purdy, will be published early in 1976. Practicing, a story by Douglas Dinniwell, a computer consultant for Ajax, Ontario.

11:03 (FM) Great Canadian Gold Rush — Rock music series with host Terry David Mulligan. Tonight: Review of the latest new record releases, and a BBC concert featuring the rock group Genesis.

SUNDAY

1:03 (AM) The Bush and the Salon — 99 Per Cent Luck concerns the early days of gold prospecting around the Kirkland Lake, Ontario, area, centred around Sir Harry Oakes. Recorded on location by members of Toronto's Theatre Masse Muraille—Michael Hogan, Richard Donat, Richard Moffat and Diane D'Aquila.

7:03 (FM) Opera Theatre—Host: Don McGill. I Lombardi (Verdi) (Cristina Deutekom, Placido Domingo, Ruggero Raimondi, and others; The Ambrosian Singers, Royal Philharmonic Orchestra conducted by Lamberto Gardelli.

7:30 (AM) The Entertainers — A feature on the Montreal-born singer, Gino Vanelli, who won the 1974 Juno Award for best new Canadian male vocalist. He is interviewed by Hedley Jones. Also, Andrew Marshall talks with Hagood Hardy and his group.

9:03 (AM) CBC Vancouver Chamber Orchestra — Carl von Dittersdorf was born in Vienna, November 2nd, 1739. to commemorate this occasion, the CBC Vancouver Chamber Orchestra performs a selection of his symphonies on themes from the poetry of Ovid. These ancestors of the 19th century program symphony are among the most innovative of their time. (CBC Broadcast Recording.)

MONDAY

6:30 (FM) Official Opening of FM Stereo Network — The broadcast will be introduced by the President of the CBC, A. W. Johnson, and Bill Armstrong, Managing Director of Radio. FM Bazaar — a special program demonstrating the types of programming and stereo capability of CBC-FM, to mark the inauguration of the new FM Stereo Network. Program includes: return to Saint-Malo, a drama-in-miniature written especially for this occasion by Len Peterson. Excerpts from two new pop musicals. A musical feature prepared by John Reeves, with two pieces in a stereo version of what will later be heard in Kinstkopfy all-around-sound. Introduced by Harry Mannis, Kunstkopf series, Best Seat in the House, starting January 4th. A hop around the globe with some excellent examples of stereo broadcasts from around the world, hosted by Jan Tennant, co-host of Radio International. Excerpts from a BBC Shakespearean production, and four Italia Prize winners: Bells in Europe, from Radio Free Berlin; Children and Words in this World, from NHK Japan; and The World of JK, from the Australian Broadcasting Commission. A sneak preview of the Ideas season, with an excerpt on Zen and the Art of Motorcycle Maintenace (being broadcast Dec. 16). Louis Riel — the highlights of the evening is a performance by the Canadian Opera Company of a thrilling slice of Canadiana, Louis Riel, a music drama about one of the most theatrical, haunting and complex characteers in North American history, by composer Harry Somers and librettist Mavor Moore, with French translation assistance at the John F. Kennedy Centre for the Performing Arts in Washington, D.C., during a two-week Canadian Festival there. Starring in the title role he created is baritone Bernard Turgeon; with Diane Loeb as his mother, Julie; Ann Cooper as his sister, Sara; Roxolana Roslak as his wife, Marguerite; Jean-Pierre Rurteau as Bishop Tache; and Donald Rutherford as Sir John A. MacDonald.

TUESDAY

8:03 (AM) CBC Tuesday Night — Part 1: Women Conductors — A radio documentary prepared by Margaret Ireland. Participants include conductors Charlotte Bergen, Antonia Brico, Sarah Caldwell, Eve Queler and Judith Somogi, first woman conductor of the New York City Opera.

Part 2: Recital — Frederick Swann, organist: The Chamber Players of Toronto; Organ Solo (Festival Mass) (Janacek); Prelude and Fugue in F. sharp minor (Buxtehude); Concerto No. 5 in G minor for organ and orchestra (Arne); Divertimento for Organ, Strings and Two Oboes (Robert Fleming); Introduction, Passacaglia and Fugue (Searle Wright) (Recorded at a public concert during the 1975 CBC Toronto Summer Festival at Yorkminster Park Baptist Church).

8:03 (FM) Ideas — Host: Russ Germaine. Into the Universe — conceived and written by Jon Lomberg, an artist, galaxy freak and illustrator of The Cosmic Connection by Dr. Carl Sagan. Series delves into most recent speculations on the nature of the universe. Tonight: Both Ways from Earth: The Solar System revisited.

10:30 (AM) Touch the Earth —Sneezy Waters in concert from Camp Fortune near Ottawa. A documentary on Eric and Martha Nagler, recorded by Bill Usher at their home near Killaloe, Ontario.

WEDNESDAY

8:03 (AM) Quirks and Quarks—World famous geneticist Dr. David Suzuki is host of this series whose theme is to prove that science can be simple, exciting and fun. The program will aim at satisfying the layman's curiosity on a variety of scientific subjects. Regular features include phone-ins, a science fiction segment, visions of the future, and answers to listeners questions. Tonight: "White Holes" — are they really the beginning of our universe? Dr. Suzuki examines the phenomenon that some scientists believe is just an invented mythology to justify degrees of scientific fact. Also, British expert on human aging, Irene Gore considers the wrinkle of humanity — growing old.

8:03 (FM) Ideas—Host: Russ Germaine. For reasons of state — The delicate balance between the rights of the individual citizen to privacy and to knowledge, and the rights of the state to collect information and keep secrets. Examples from the time of Catherine the Great until 1984. Tonight: A British Operation in Ireland — About the Littlejohn Brothers.

9:00 (AM) Concern—They fought in the air. The week before Remembrance Day, Concern presents a program of the reminiscences of Canadian military aviators who fought in World War One in the skies over Europe. They discuss, with fondness and affection, the men, the machines, and the times of the First World War.

9:03 (FM) Themes and Vairations—(See Thursday 8:03 (AM) for details.)

THURSDAY

8:03 (AM) Themes and Variations— Celebration: A concert from the 1975 Shaw Festival of Music, with contralto Maureen Forrester and Camerata, ensemble-in-residence at the Festival. Assisting artists are Elizabeth Shepherd and Edward Atienza of the Shaw Festival Theatre Company. The program was presented to mark International Women's Year, 1975, as designated by the United Nations. Program: Duos for Violin and Clarinet (Maddalena Lombardini); Six Songs, Op. 13 (Clara Schumann); Four Prophetic Songs (Jean Coulthard) (world premiere); Trio in D minor, Op. 11 (Fanny Mendelssohn) (North American premiere); Concertino, Op. 107 (Cecile Chaminade).

8:03 (FM) Ideas — Host: Russ Germaine. Sex and Civilization — Prepared by journalist Erna Paris, this series examines the role of sexuality in the development of Western society. Tonight: The Technology of Sex — Can good sex be taught? Dr. Helen Singer Kaplan.

9:03 (FM) Opera Time—Host: Ruby Mercer. L'Elisir D'Amore (Donizetti) (The Elixir of Love) (Joan Sutherland, Luciano Pavarotti, et al. English Chamber Orchestra conducted by Richard Bonynge).

10:30 (FM) Classical Guitar —Rene Bartoli, guitar; Recuerdos de l'Alhambra Adelita and Lagriame (Tarrega); Asturias (Albeniz); Prelude No. 1 (Villa-Lobos); Two Minuets (Sor).

FRIDAY

10:10 (FM) BBC Drama — Steerforth's Home. After leaving school, David sets out to visit Yarmouth again. Passing through London on the way, he runs into his old friend Steerforth, who invites him home, and introduces David to his mother and her companion, Rosa Dartle. Also, "Old Scenes — New People." Steerforth has accompanied David to Yarmouth, and is introduced to Peggotty (now Mrs. Barkis), and the rest of Mr. Peggotty's household — where little Em'ly has just become betrothed to Ham.

2:03 (AM) Canadian Schools Telecast — The Net is Consumerism: "Will That Be Cash or Manana?" The wide range of credit facilities available, the role and cost of credit, and its overall importance to the modern consumer — these and other aspects of credit are discussed by a bank manager, a charge account executive, and a member of the Retail Merchants Ass'n.

8:03 (AM) — Between Ourselves — Reunion of the Dumbells: Last May, the four surviving members of the famous First World War entertainment troupe, all octogenarians, were brought together again for the first time in 50 years. The idea was broadcaster Bill McNeil's, who prepared this program. He follows them through their first meeting, to a press conference, to their introduction in the Ontario Legislature, to Mayor David Crombie's office, to their performance at the Royal York's Imperial Rook and their final concert at Lambert Lodge. They sing, in voices still strong, such old favorites as Oh What A Lovely War, It's A Long Way to Tipperary, Roses Are Blooming in Picardy, Keep the Home Fires Burning, and others.

8:03 (FM) — Ideas — Host: Russ Germaine. Consciousness: The Matter of Mind — An attempt to explore what is meant by human consciousness, using two streams of knowing: the rational or scientific and the esoteric and intuitive. Tonight: Mass Consciousness — Individual consciousness in a crowd.

9:00 (FM) Radio International — A new stereo production of Hassan, a play by James Elroy Flecker, for which the English composer Frederick Delius wrote the musical score. It was first produced on stage in the 1920s, and this radio version will be introduced by its BBC producer, Raymond Raikes. Its full title is The Story of Hassan of Bagdad and How He Came to Make the Golden Journey to Samarkand reflecting that Flecker, its Beirut-born creator, was very much under the spell of the Orient, and particularly of the Arabian Nights from which he took many of the characters for the play. In the 1923 stage production, all of Delius's music was not heard, but in this radio version, Raymond Raikes has used the full Delius score. Norman Shelly plays the title role, and the music by the BBC Welsh Orchestra and Singers is conducted by Rae Jenkins.

VICTORIA GETS FIRST RELEASE

Two of Hollywood's biggest names in television, Sally Struthers and Edward Asner, spent part of last summer in British Columbia filming, Hey I'm Alive, a made-for-TV motion picture. The film will be released for the first time Sunday, November 2 at 2:30 p.m. on CHEK-TV, Victoria. CHEK is the only B.C. station with first run rights to the picture.

Hey I'm Alive holds plenty of promise as it reveals the amazing true story of two survivors of a 1963 plane crash. Pilot Ralph Flores and passenger Helen Klaben weathered temperatures reaching 45 degrees below zero for 49 days. The plane ran out of gas and fell into the wilds of the Yukon. Sustaining painful injuries and facing starvation after their food rations ran out the first week, Flores and Klaben survived on melted snow. The fuselage of the plane was their only shelter.

Great care has been taken to keep the drama authentic. Producer-director Lawrence Schiller was the photographer for Life Magazine who covered the actual crash in 1963.

Hey, I'm Alive was filmed in and around Vancouver as well as on-location in the Yukon near the actual site of the original crash.

Even if you've never danced before

visit us today...
dance tonight!

5 LESSONS FOR ONLY $10
Semi-Private Lessons
Private Lessons
Social Party

Start it all happening right now. Call
385-1476

Arthur Murray
715 YATES
Open 12 to 10 p.m. Monday to Friday
11 to 4 p.m. Saturday

CITY CENTRE TV

BY KEEPING THE PROFIT MARGIN DOWN!

FIGHT INFLATION

ELECTROHOME

6-YEAR WARRANTY PLAN ON PICTURE TUBES

1-Year on All Parts and Labor

ELECTROHOME

26" FULLY AUTOMATIC

ELECTROHOME

31,000 VOLT CHASSIS

- You get outstanding value in console color C 21 Chassis TV. Just check these great features:
- 100% Solid State Chassis
- Negative Guard Band Picture Tube
- Automatic Color, Tint and Fine Tuning

$749.98

TRY OUR RENT-TO-OWN PLAN

3-Year Unconditional Guarantee on all Parts and Labor, 6-Year Warranty Plan on Picture Tube.

AS LOW AS $21.55 PER MONTH

CTV

Phone 477-6971

SHOP 10 a.m. to 10 p.m. DAILY

"We Service what We Sell"

CITY CENTRE TV

Shelbourne at McKenzie

Next to Kmart in the Mall